

STH 76 - SCHOOL ROAD INTERSECTION

PROJECT ID 6430-20-71
STH 96 - STH 15
SCHOOL ROAD INTERSECTION
WIS 76
OUTAGAMIE COUNTY

- LEGEND**
- █ PROPOSED ASPHALT PAVEMENT
 - █ PROPOSED CURB & GUTTER
 - █ PROPOSED MEDIAN ISLAND
 - █ PROPOSED SIDEWALK & CROSSWALK
 - █ PROPOSED RIGHT OF WAY
 - █ PROPOSED TEMPORARY LIMITED EASEMENT
 - █ PROPOSED LANDSCAPED MEDIAN
 - PROPERTY LINES
 - EXISTING RIGHT OF WAY

Estimated Trail Right-of-Way Needs:
0.01 acres FEE
0.04 acres TLE
Purpose: To maintain trail crossing at roadway and provide a connection to proposed pedestrian facilities

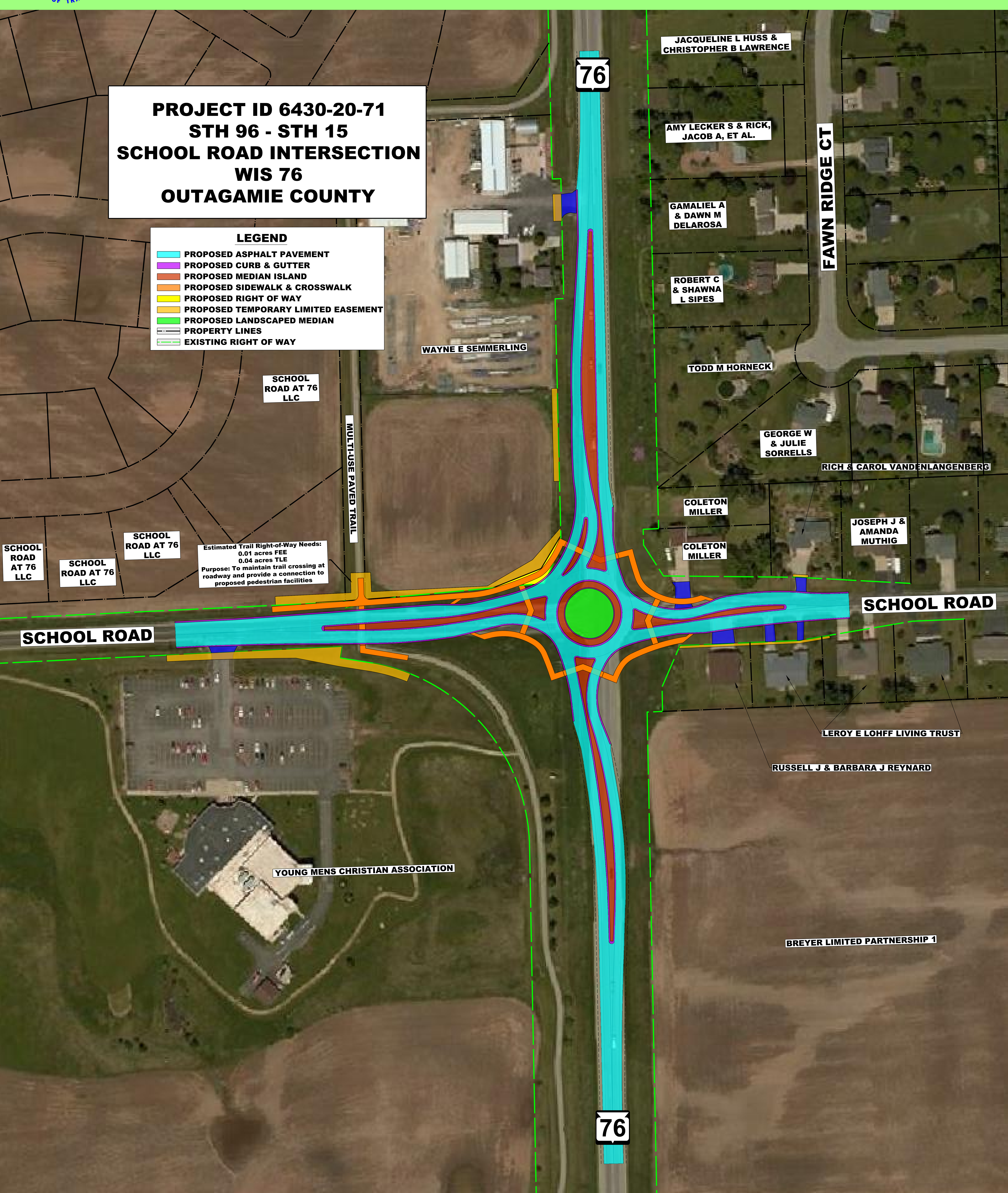

ROUNDAABOUT ALTERNATIVE

PUBLIC OUTREACH
PRELIMINARY DESIGN
AUGUST 2020

