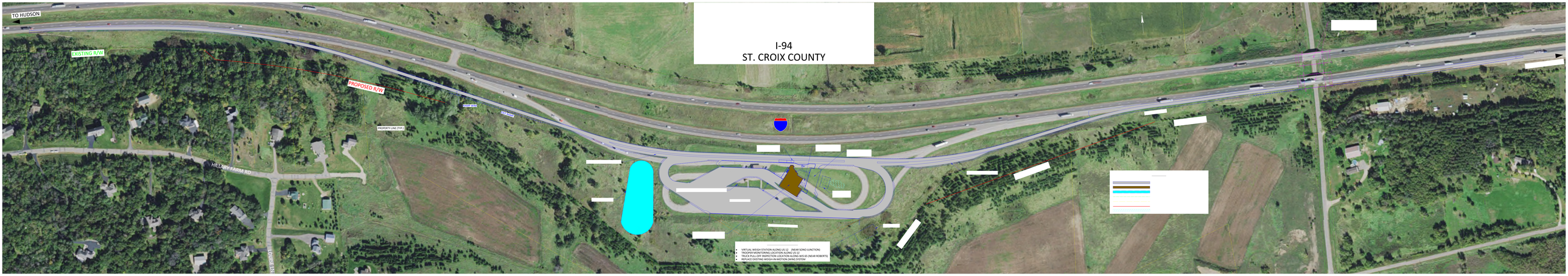
I-94
ST. CROIX COUNTY
TO HUDSON
EXISTING R/W
PROPOSED R/W
PROPERTY LINE (TYP.)
HILLARY FARM RD
LEWIS LN
VIRTUAL WEIGH STATION ALONG US 12 (NEAR SOND JUNCTION)
TROOPER MONITORING LOCATION ALONG US 12
TRUCK PULL-OFF INSPECTION LOCATION ALONG WIS 65 (NEAR ROBERTS)
REPLACE EXISTING WEIGH-IN-MOTION (WIM) SYSTEM