Hudson & Menomonie Safety & Weight Facilities (SWEFs)

Public Involvement Meeting

Robert Knorr, P.E. (WisDOT)

Joshua Melby, P.E. (KL Engineering)

Hudson SWEF
(Hudson – Baldwin)
I-94, St. Croix County

Menomonie SWEF
(Menomonie – Eau Claire)
I-94, Dunn County

August 2020

Project Overview (Hudson SWEF)

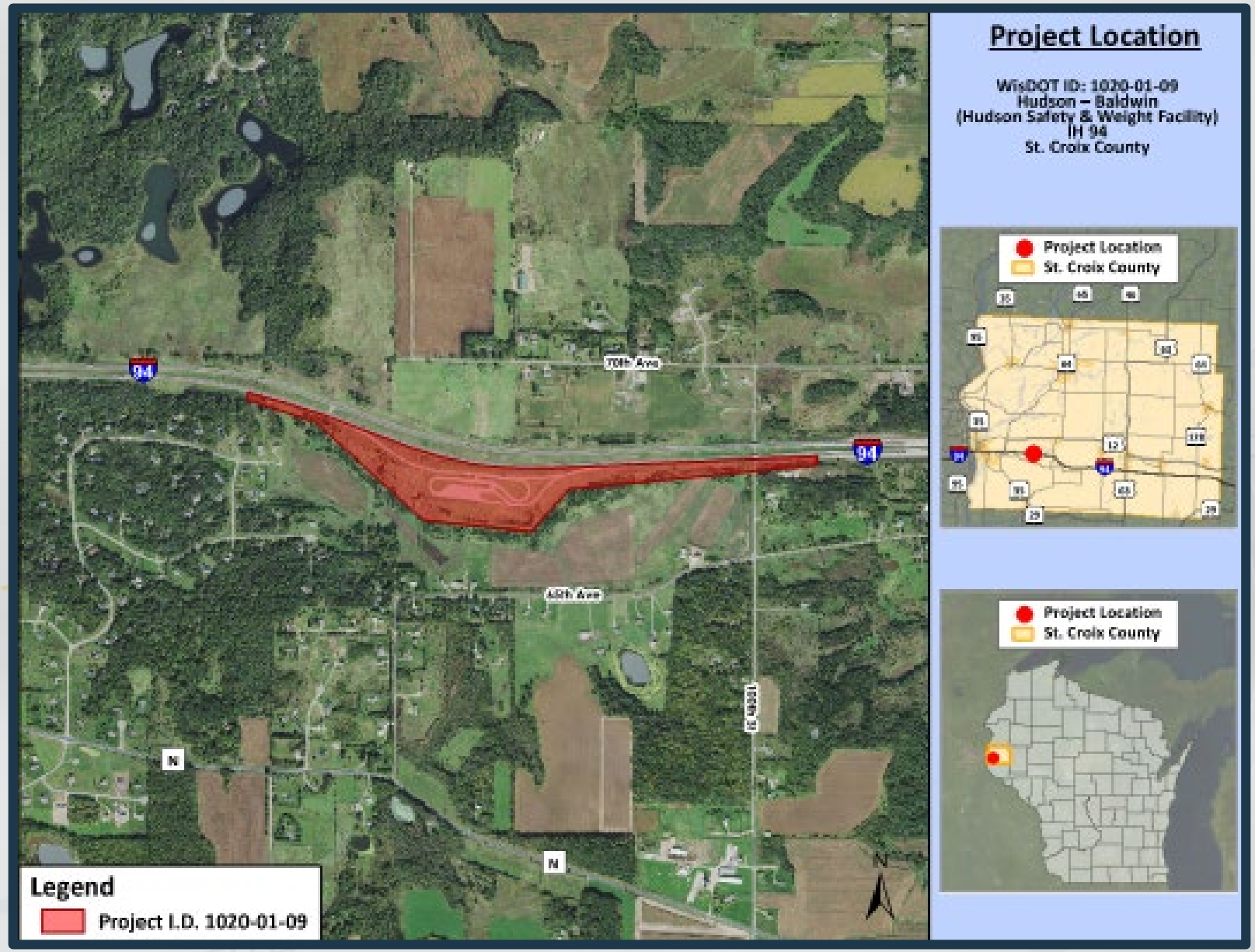

Project Overview (Menomonie SWEF)

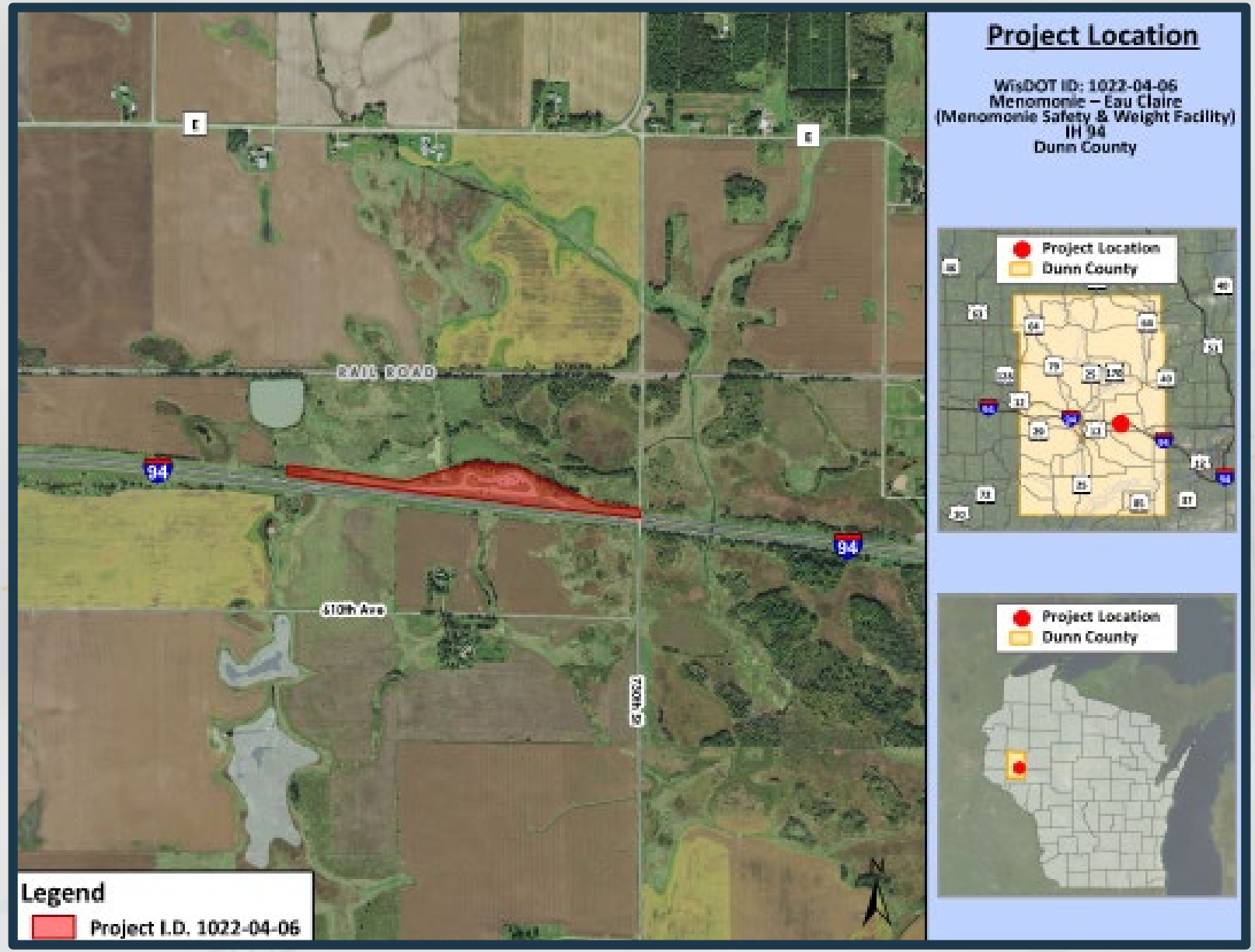

Purpose of SWEFs

- Ensure safe commercial motor vehicle (CMV) operation
- Monitor operator/carrier compliance with laws and regulations
- Protect public infrastructure

Purpose & Need (Hudson SWEF)

- Replace deteriorating facilities & infrastructure

Existing Hudson SWEF Building

Purpose & Need (Hudson SWEF)

- Improve site efficiency

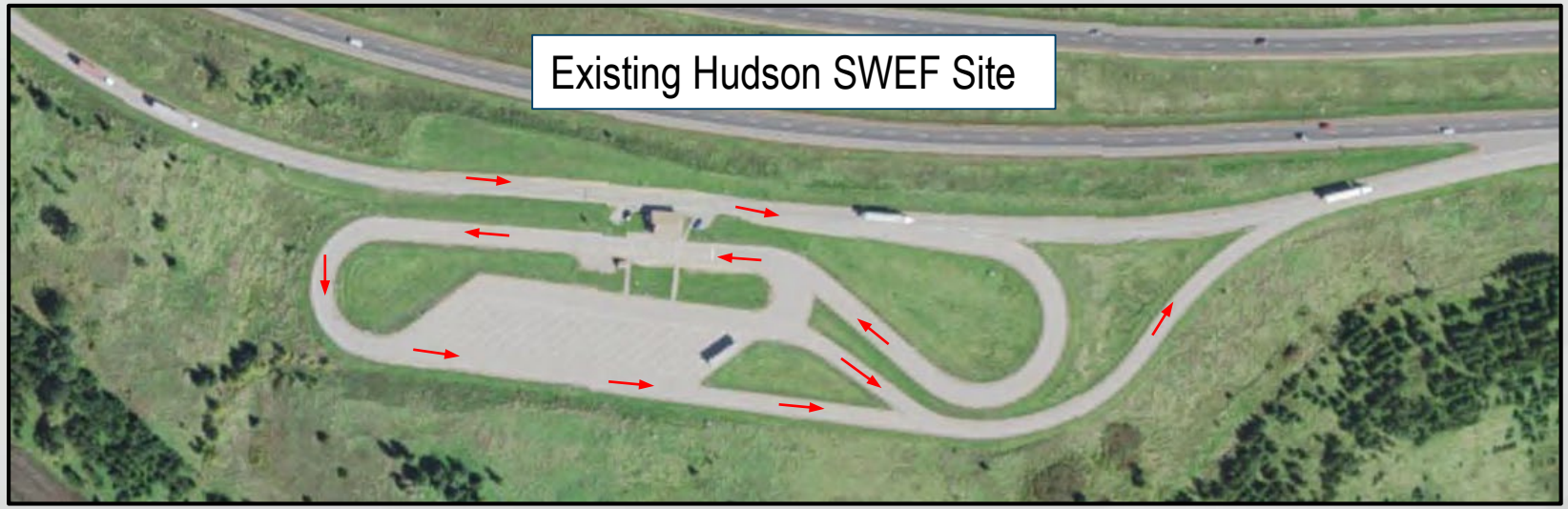

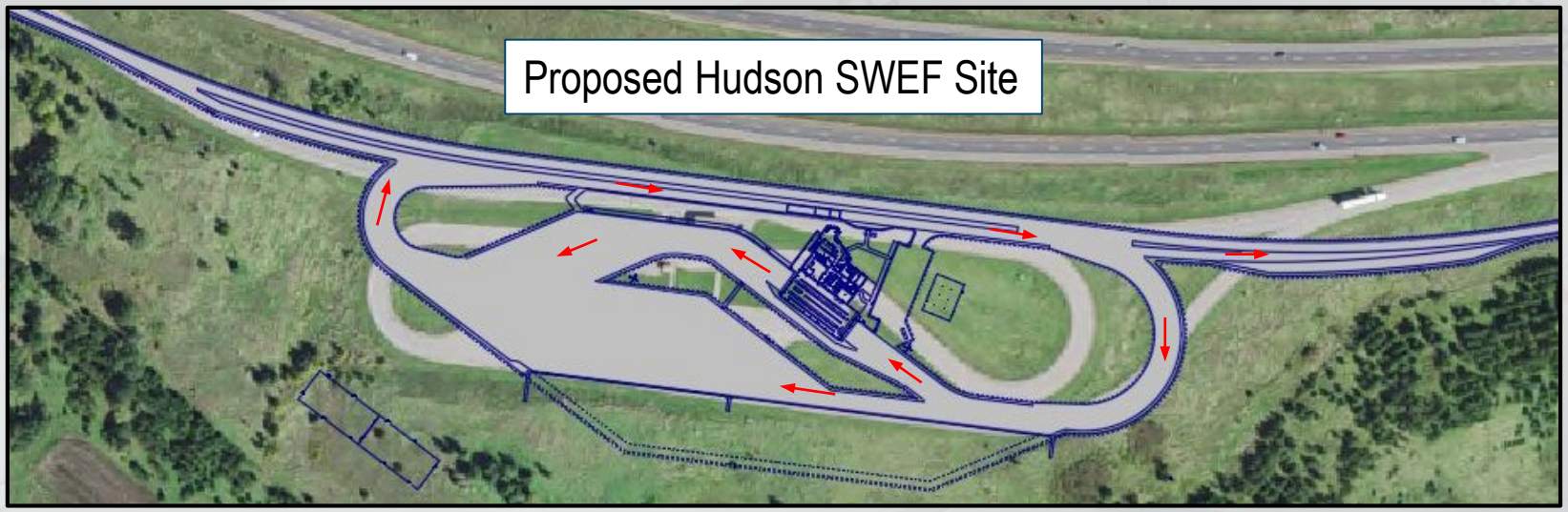

Purpose & Need (Hudson SWEF)

- Improve work conditions

Project Improvements (Hudson SWEF)

- New modern SWEF building
- Parking lots and ramp/loop roadways
- Automated truck traffic monitoring system

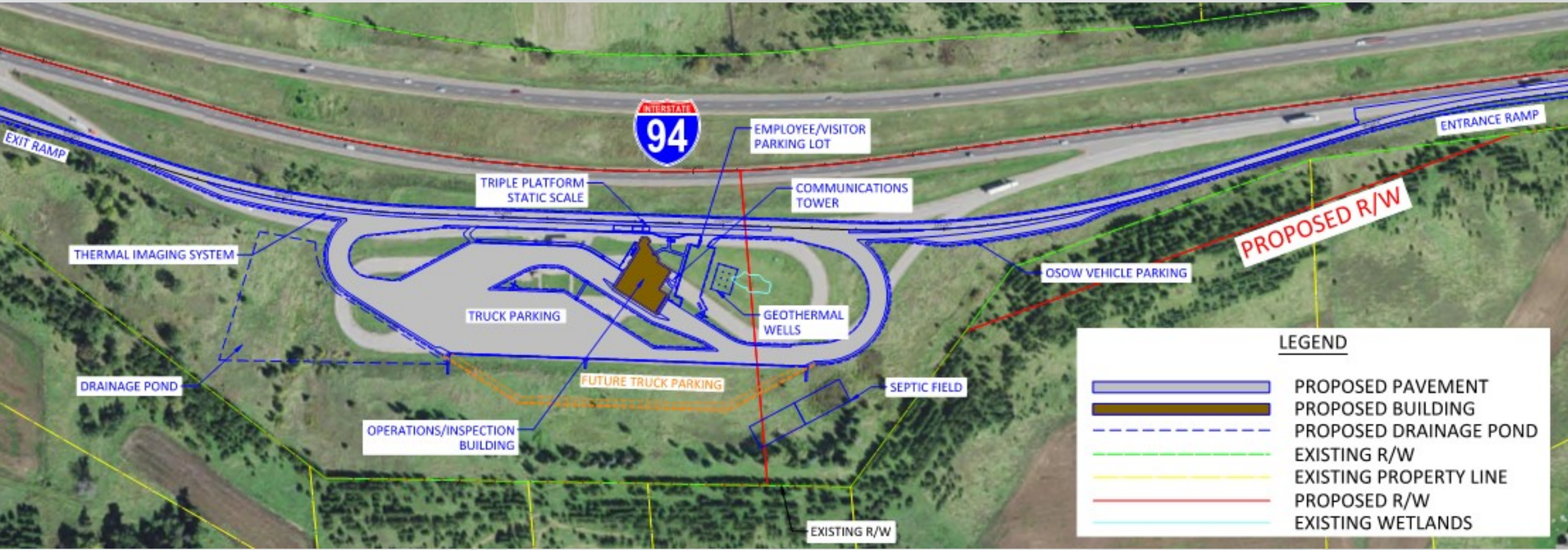

Project Improvements (Hudson SWEF)

- New modern SWEF building
  - Operations
  - Inspection

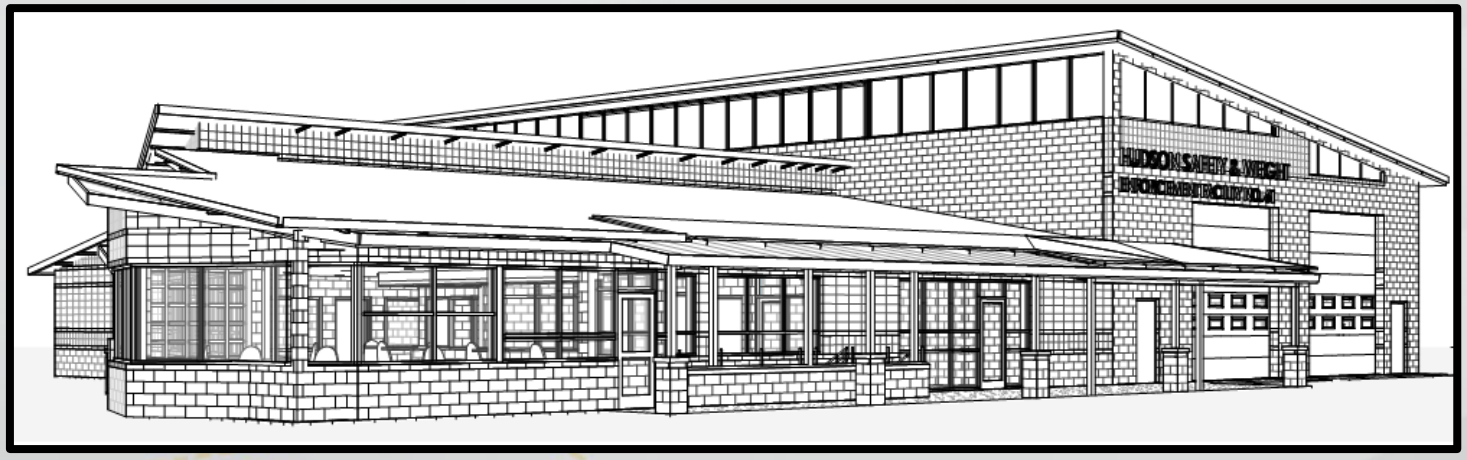

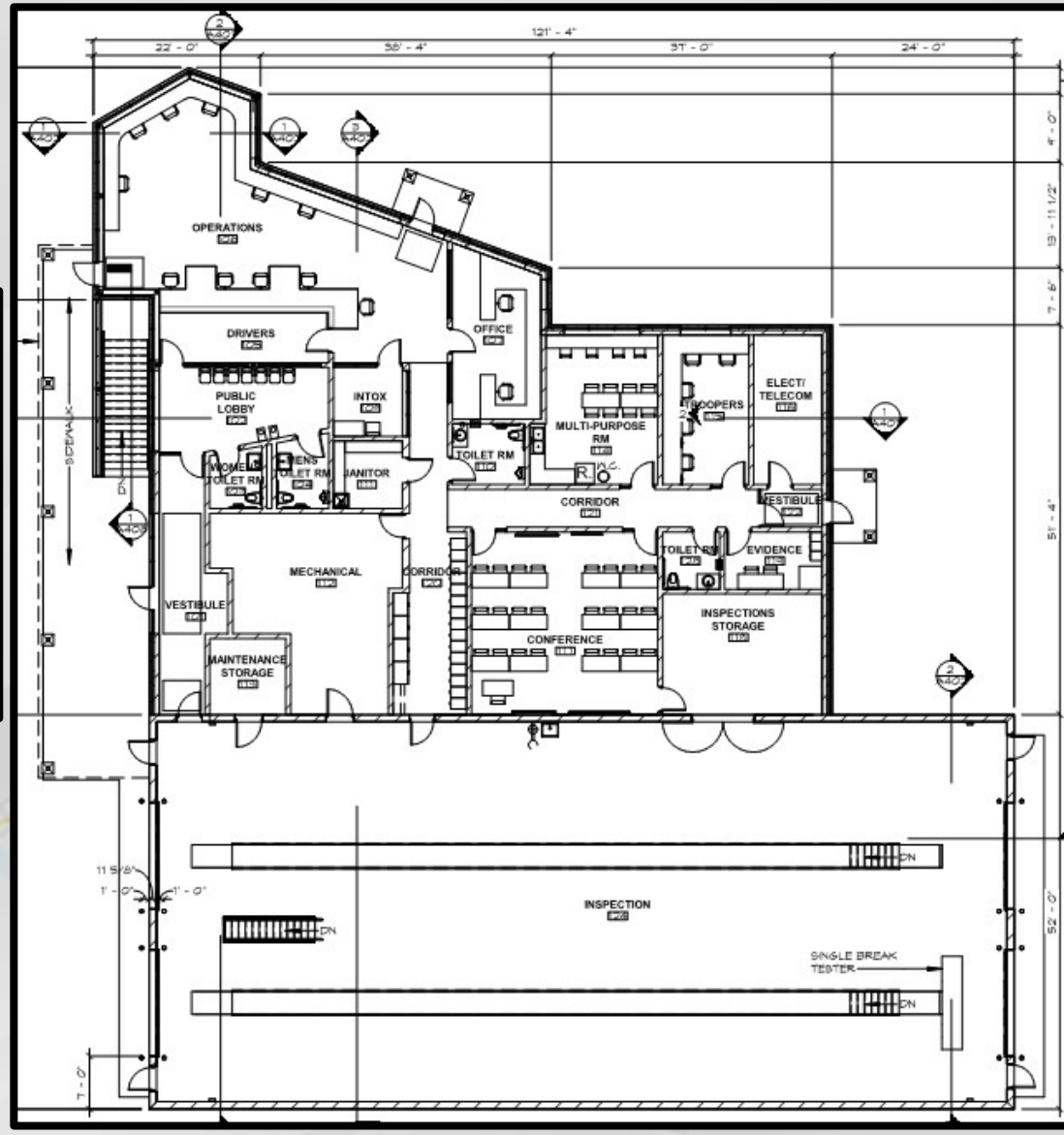

Project Improvements (Hudson SWEF)

- Automated truck traffic monitoring system
  - Mainline and ramp weigh-in-motion (WIM) system
  - Virtual weigh station (VWS) with remote inspection pull-off site

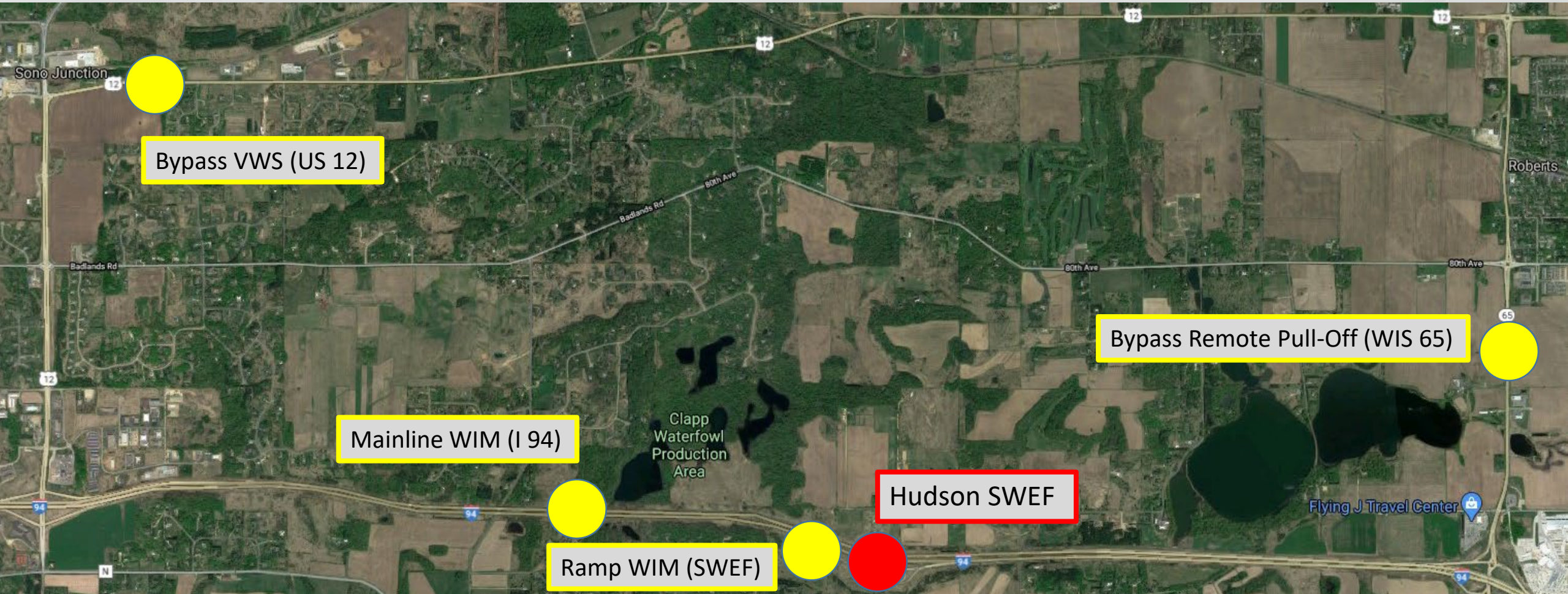

Purpose & Need (Menomonie SWEF)

- Expand and renovate existing SWEF building

Purpose & Need (Menomonie SWEF)

- Replace deteriorated pavement

Purpose & Need (Menomonie SWEF)

- Construct road salt storage facility

Project Improvements (Menomonie SWEF)

- Existing SWEF building and accessory storage
- Parking lots and ramp/loop roadways
- Road salt storage facility
- Virtual weigh station

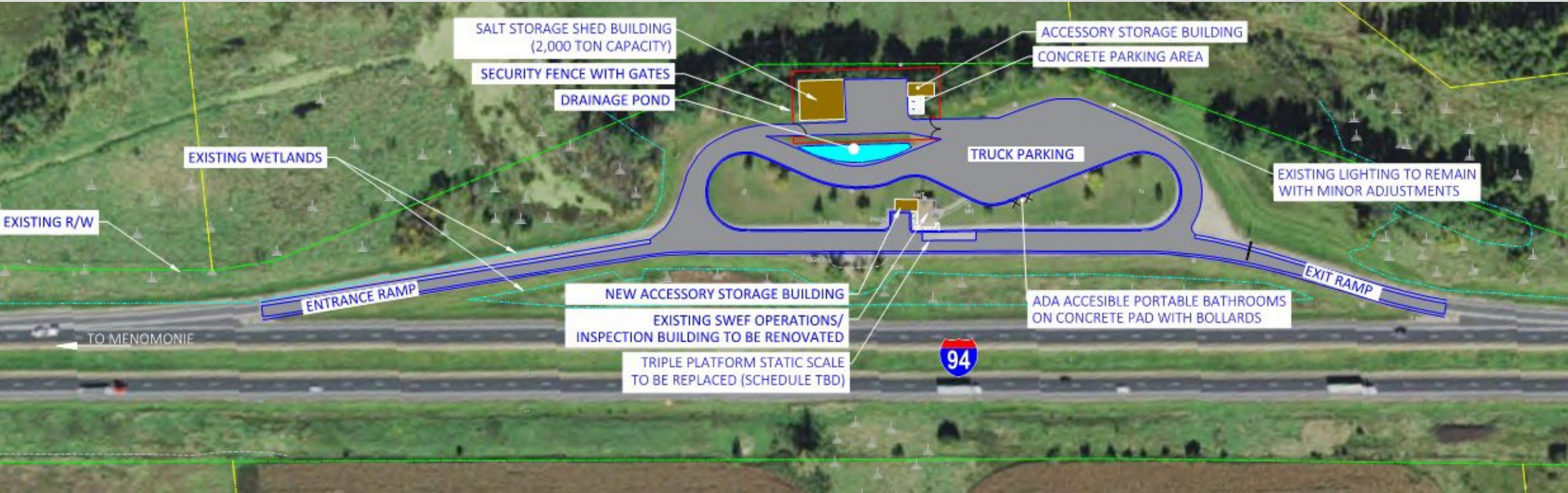

Project Schedule

- 30% Conceptual Plans (Completed March 2020)
- 60% Preliminary Plans (October 2020)
- Environmental Document (October 2020)
- Real Estate Acquisition (November 2020 – February 2022)
- Utility Coordination (December 2020 – May 2021)
- Final Plans and Bid Packages (February 2022)
- Hudson SWEF Construction (2022-2023)
- Menomonie SWEF Construction (2024)

Project Website

https://wisconsindot.gov/Pages/projects/by-region/nw/i94swef/default.aspx

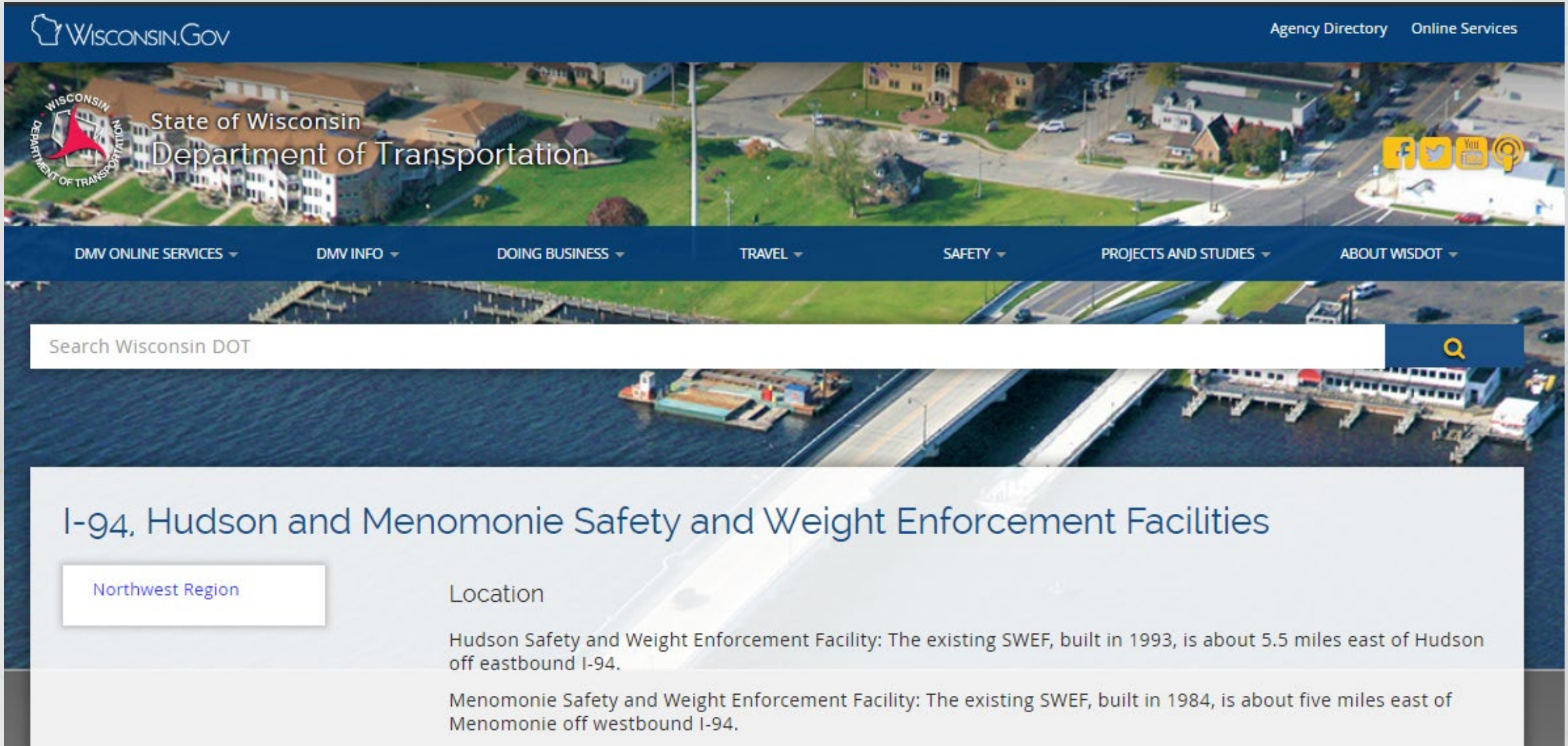

Comments & Feedback

Public Involvement Comment Form

August 2020
PROJECT ID 1020-01-09/1022-04-06
Hudson SWEF/Menomonie SWEF
St. Croix County/Dunn County

Please send mail by Sept. 11, 2020, to the address on the back of this sheet. Comments also can be emailed to robert.knorr@dot.wi.gov. Your comments assist us in developing a project that will serve the needs of the traveling public as well as the needs of the local community. Your input is welcome and appreciated throughout the design process.

Name: _____

Address: _____

Phone: _____

Email: _____

Comments:

The information in this document including names, addresses, phone numbers, email addresses and signatures is not confidential, and may be subject to disclosure upon request, pursuant to the requirements of the Wisconsin open records law, sections 19.31 - 19.39 of the Wisconsin statutes.

Please complete and return comment form by **Sept. 11, 2020**

Fold here

[*Stamp*]

Wisconsin Department of Transportation
4822 Madison Yards Way
3rd Floor South
Madison, WI 53705
Attn: Robert Knorr

Fold here to mail

Questions or Comments?

Robert Knorr, P.E.
WisDOT Project Manager
(608) 266-8677
robert.knorr@dot.wi.gov

Aaron Steger, P.E.
Consultant Project Manager
(608) 663-1218
asteger@klengineering.com

Joshua Melby, P.E.
Consultant Project Engineer
(608) 663-1218
jmelby@klengineering.com