US 53 PAVEMENT REPLACEMENT

PROJECT I.D. 1197-18-08/78
NEW AUBURN - SPOONER
WILDCAT ROAD TO COUNTY A (NB&SB)
US 53
WASHBURN COUNTY

SCALE, FEET 0 200 400

LEGEND
- EXISTING RIGHT-OF-WAY
- PROPERTY LINES
- FENCE OUTSIDE OF RIGHT-OF-WAY
- BRIDGE DECK OVERLAY AND OTHER REPAIRS

NOTE:
ALL EXISTING DRIVEWAYS TO REMAIN

MAP 2 OF 2

MAY 2020
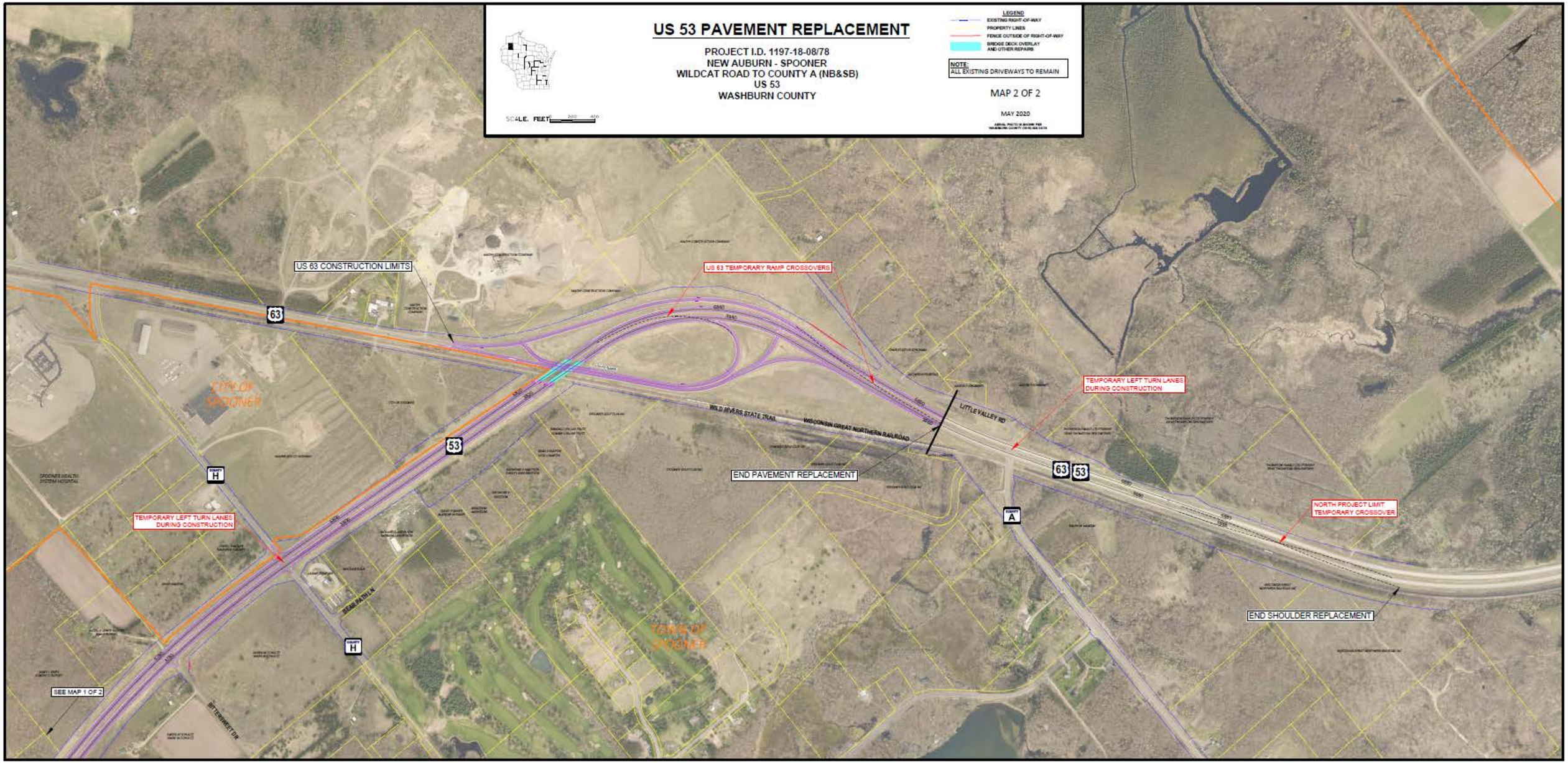
AERIAL PHOTO SHOWN FOR WASHBURN COUNTY (2018) AS DATE