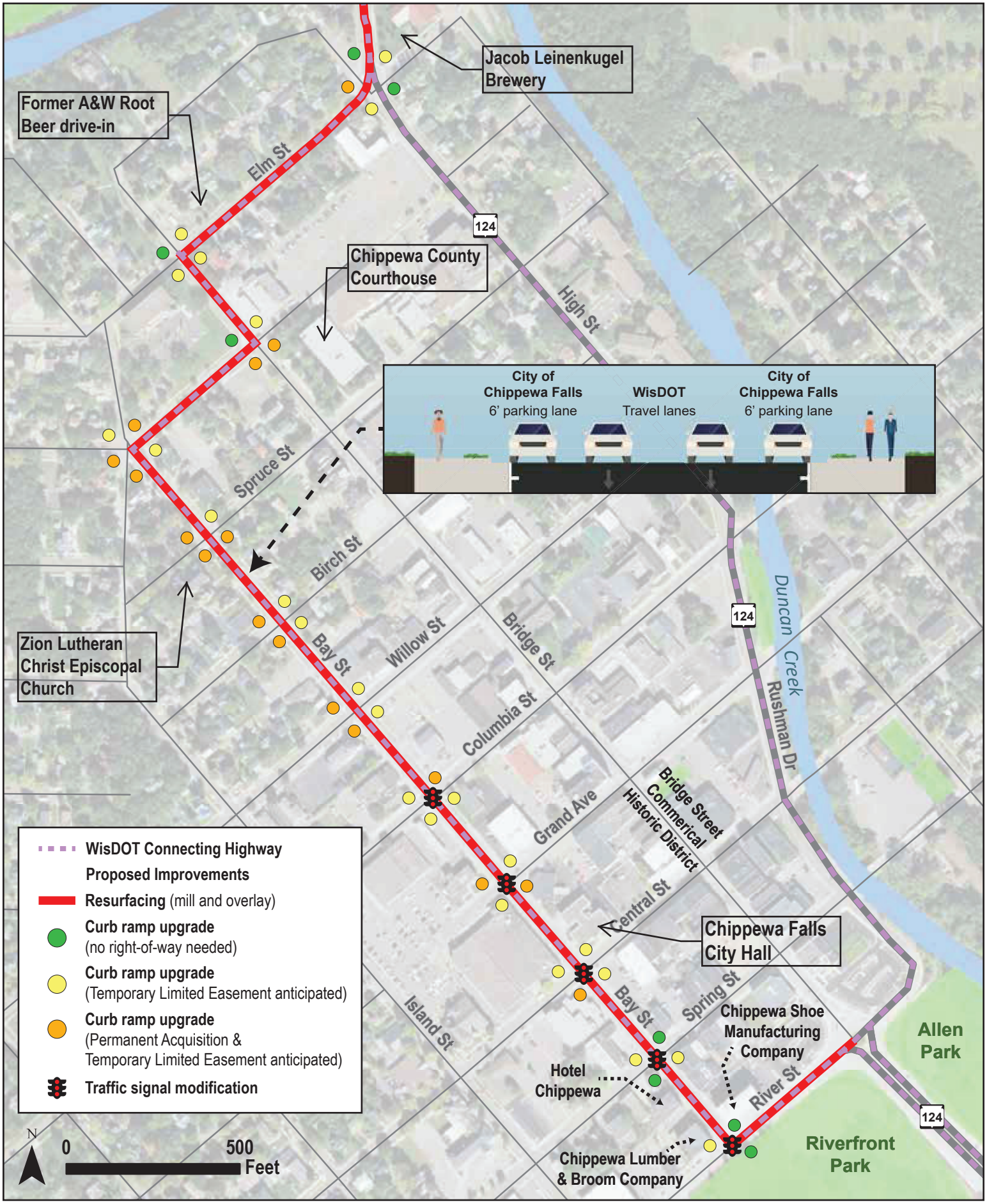

WisDOT IDs: 8610-08-02, 8610-08-03, 8610-02-04
Chippewa Falls to Bloomer

July 2021

Proposed Improvements

Chippewa County: WIS 124

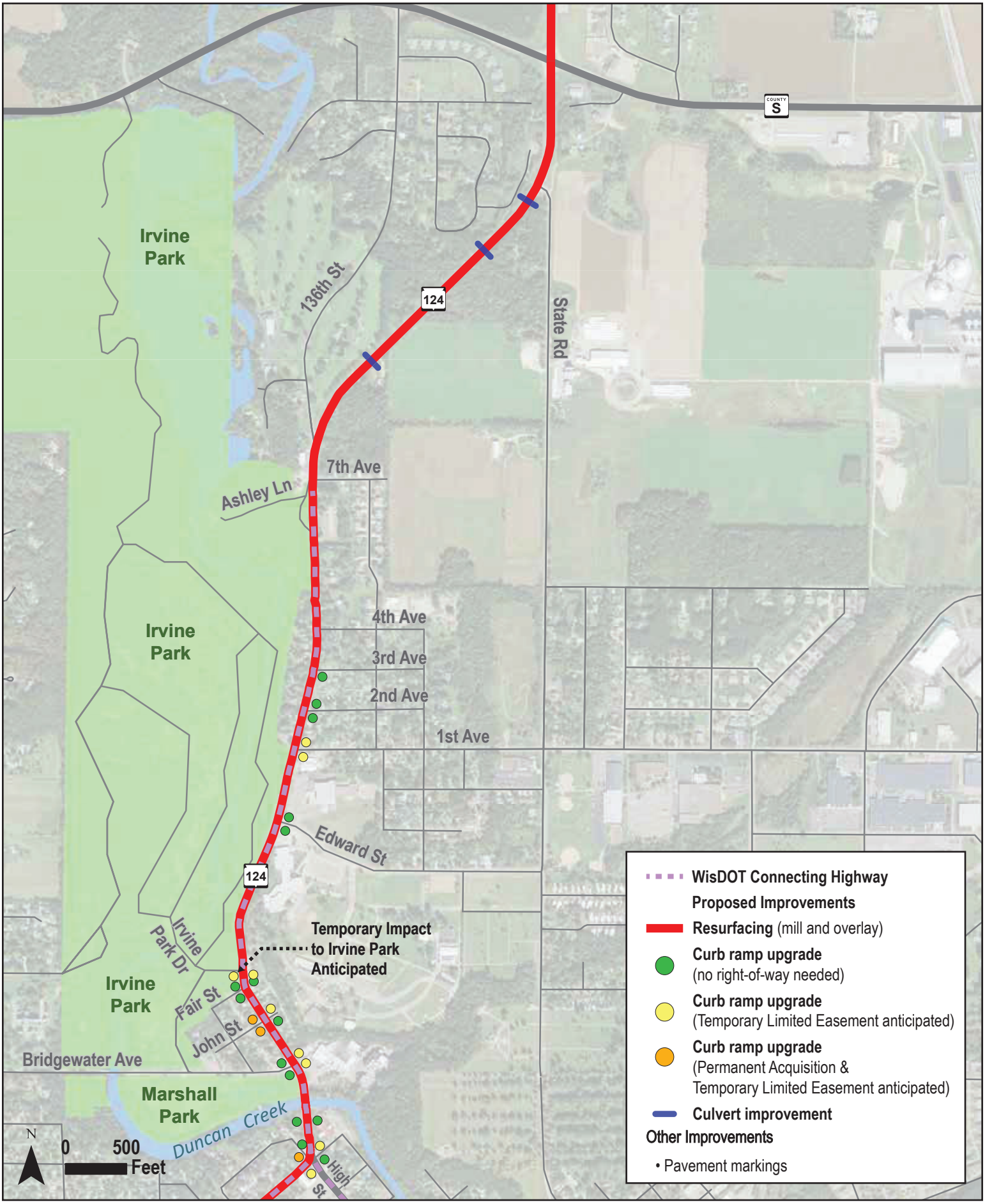

WisDOT IDs: 8610-08-02, 8610-08-03, 8610-02-04
Chippewa Falls to Bloomer
July 2021

Proposed Improvements
Chippewa County: WIS 124

WisDOT IDs: 8610-08-02, 8610-08-03, 8610-02-04
Chippewa Falls to Bloomer

July 2021

Proposed Improvements

Chippewa County: WIS 124