# WIS 35 IMPROVEMENTS

PROJECT I.D. 8010-01-10 (80)
LUCK - SIREN
WIS 48 EAST TO POLK STREET
WIS 35
POLK COUNTY

SEPTEMBER 2023

0 100 200 Feet

- EXISTING RIGHT-OF-WAY
- PROPOSED RIGHT-OF-WAY
- PROPOSED TEMPORARY EASEMENTS
- PROPERTY LINE
- GRADING LIMITS
- WETLAND
- MUNICIPAL BOUNDARIES
- PAVEMENT RESURFACING
- CURB RAMP CONSTRUCTION

**MAP 3**
**(290TH AVE TO COUNTY W)**
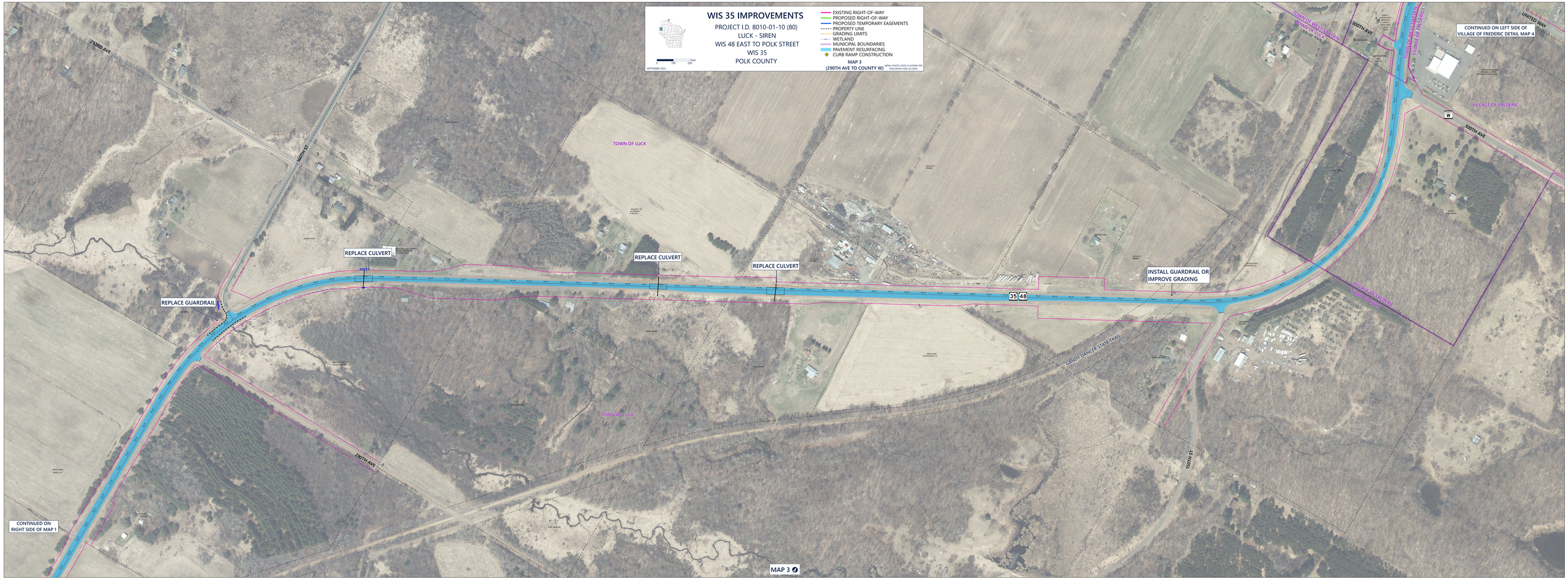
AERIAL PHOTO (2020) IS SHOWN PER WISCONSIN VIEW GIS DATA