WIS 48 IMPROVEMENTS

PROJECT I.D. 8820-00-00 (70)
FREDERIC - MCKINLEY
WIS 35 TO BASS LAKE LANE
WIS 48
POLK COUNTY

SEPTEMBER 2022

- EXISTING RIGHT-OF-WAY
- PROPOSED RIGHT-OF-WAY
- PROPOSED TEMPORARY EASEMENTS
- PROPERTY LINE
- GRADING LIMITS
- WETLAND
- MUNICIPAL BOUNDARIES
- PAVEMENT RESURFACING
- CURB RAMP CONSTRUCTION

MAPS 1 & 2
(WIS 35 TO COUNTY GG)
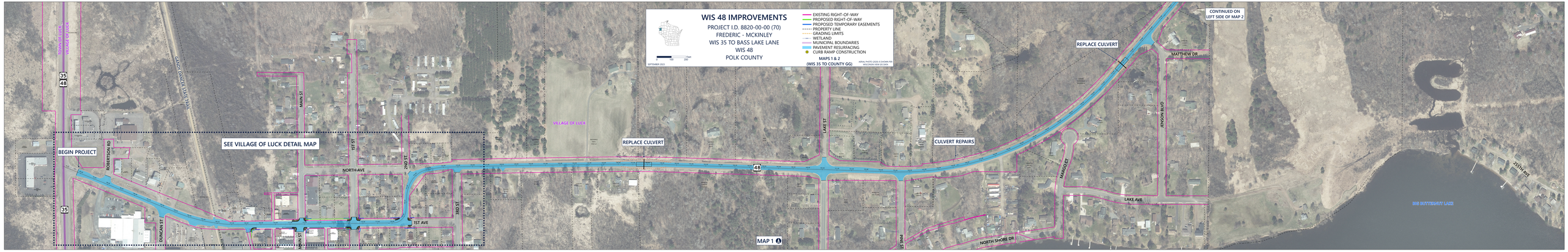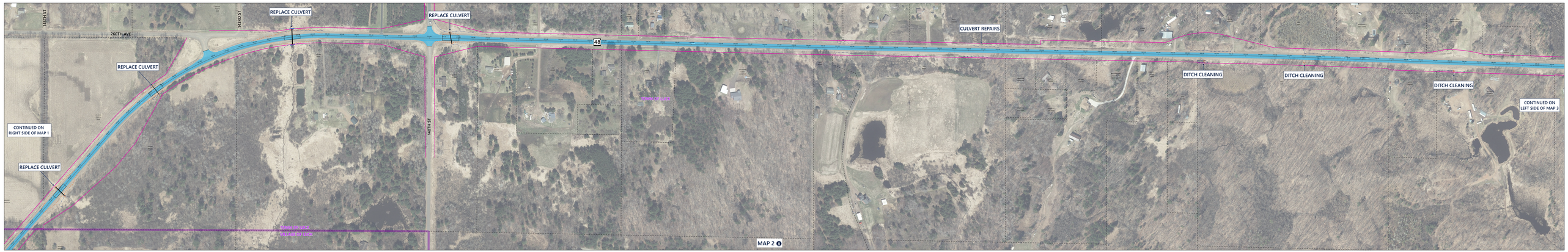
AERIAL PHOTO (2020) © DIGIMAP, FEB
WISCONSIN VIEW GIS DATA