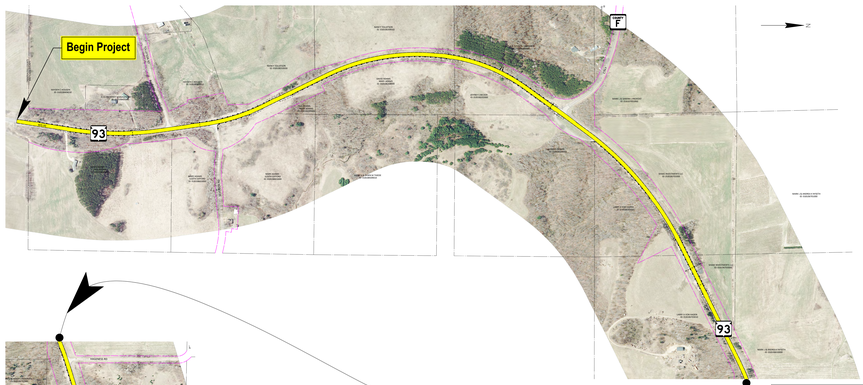

LEGEND

- EXISTING PROPERTY LINE
- SLOPE INTERCEPT LINE
- TEMPORARY LIMITED EASEMENT LINE (TLE)
- EXISTING RIGHT-OF-WAY LINE
- PROPOSED RIGHT-OF-WAY LINE
- DELINEATED WETLANDS AREA
- CONSTRUCTION IMPACTED WETLAND AREA
- PROPOSED ROADWAY ASPHALT PAVEMENT
- PROPOSED GRAVEL DRIVEWAY

WISCONSIN DEPARTMENT OF TRANSPORTATION
PUBLIC INFORMATION MEETING

PROJECT I.D. 7590-00-73
WIS 93
(South County Line to Cedar Road)
Eau Claire County
June 2023

SCALE: 1 INCH =200 FEET
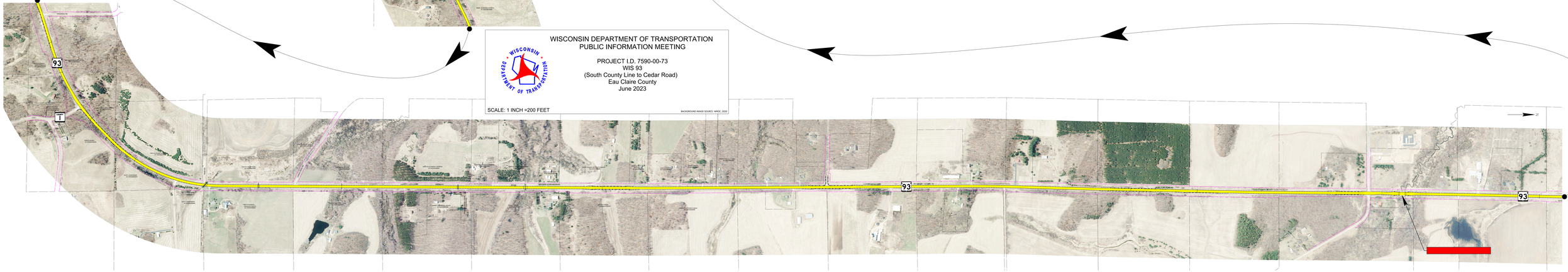
BACKGROUND IMAGE SOURCE: WROC, 2020