

Public Involvement Meeting

WIS 95

County A to 250' West of WIS 93

Arcadia City Hall
945 S. Dettloff Drive, Arcadia, WI

November 17, 2022

Presentation Outline

1. Project Team
2. Project Status
3. Project Location
4. Need for the Project
5. Project Improvements
 - Historical property impact
6. Real Estate
7. Traffic Control/Construction Staging
8. Business Coordination
9. Next Steps
10. How to stay informed?
11. Project Contacts



Project Team

- **Jim Koenig**
 - WisDOT Project Supervisor
- **Brett Hollister**
 - WisDOT Consultant Project Manager
- **Jay Wheaton**
 - Consultant Project Manager



Project Status

WE ARE HERE

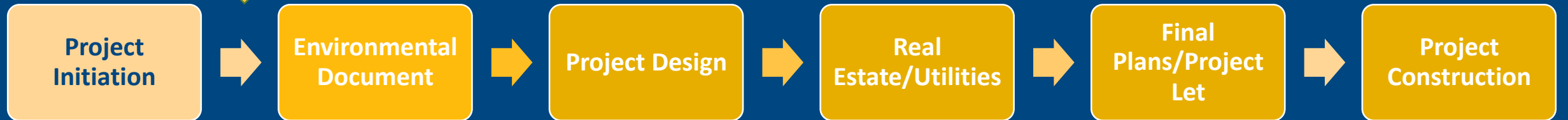

Project Location



Need for the Project

Roadway Deficiencies



Pavement Deterioration

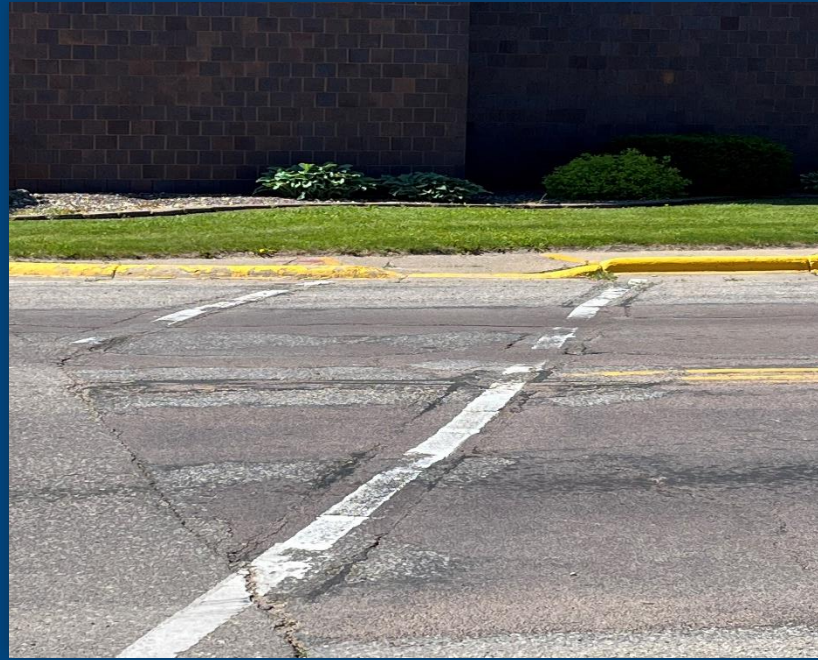

Other Needs

- ADA Curb Ramps
- Bridge Rehabilitation
- City Utilities

Project Improvements

Pavement Resurface

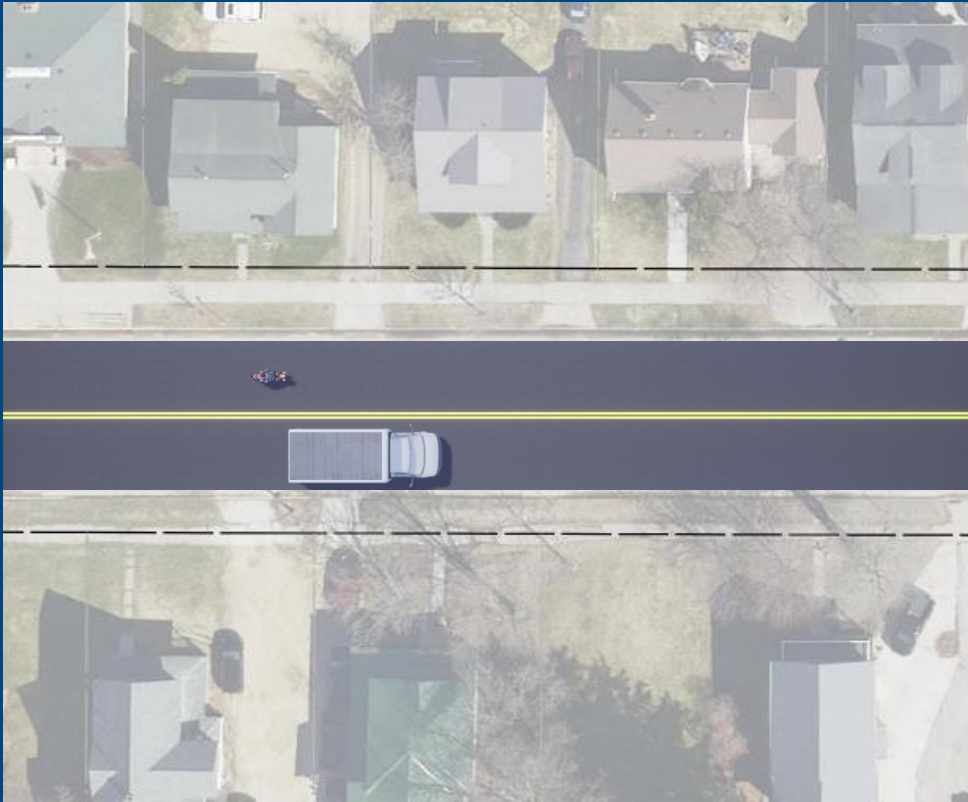

Entire Project



Project Improvements

Two-Way Left-Turn Lane (TWLTL)

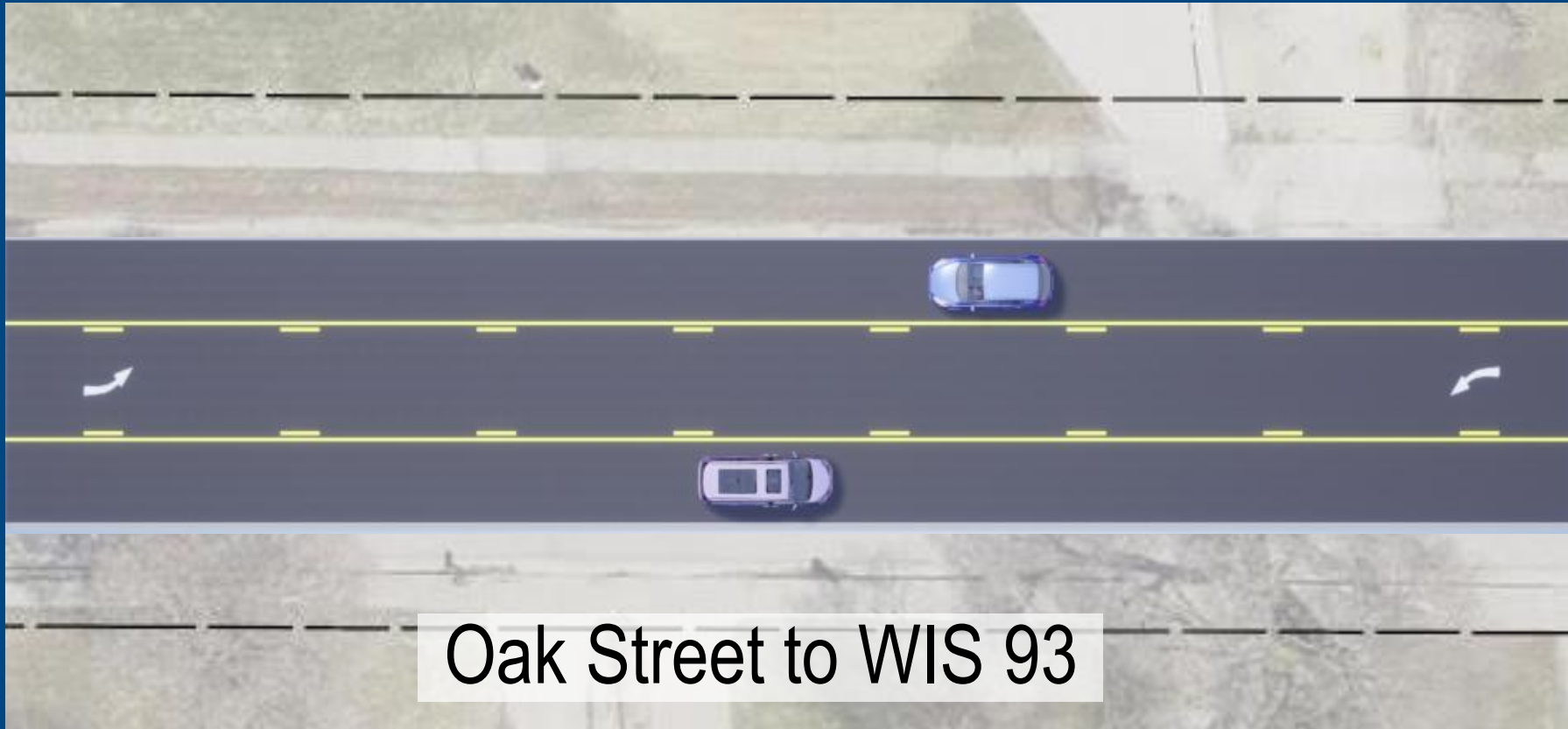

Oak Street to WIS 93



Project Improvements

Curb Bump-outs

Monroe St.
Jackson St.
Commercial St.
St. Joseph Ave.



Project Improvements

ADA Curb Ramp Replacement



Project Improvements

Historical Property Impact

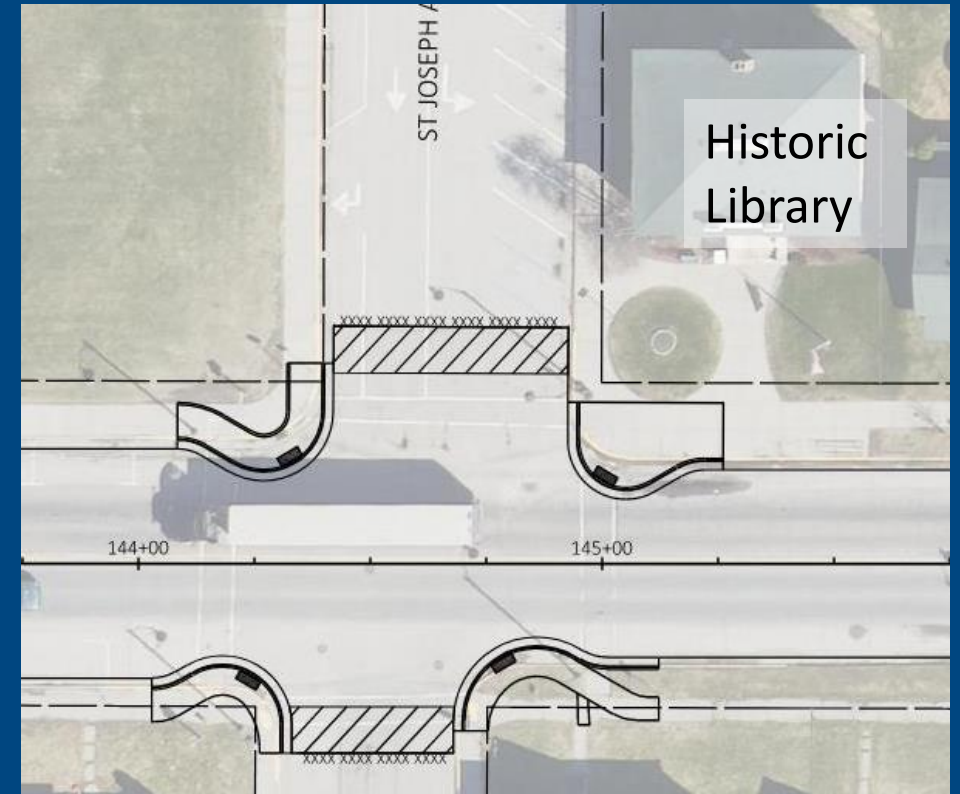

Project Improvements

Railroad Crossing/ Bridge Maintenance



Railroad Crossing and Signal Upgrades



Bridge Deck Seal



Real Estate

Types of Acquisition

- Fee
 - Purchased by DOT
- Permanent Limited Easement
 - Permanent interest; land remains with owner with restrictions
- Temporary Limited Easement
 - Temporary interest; land remains with property owner

Approximate Schedule

Project Impacts Determined – September 2023

Recording of Plat – December 2023

Appraisals – Spring 2024

Negotiation – Spring 2024 to May 2025

Land Acquired – May 2025



Traffic Control/Construction Stage

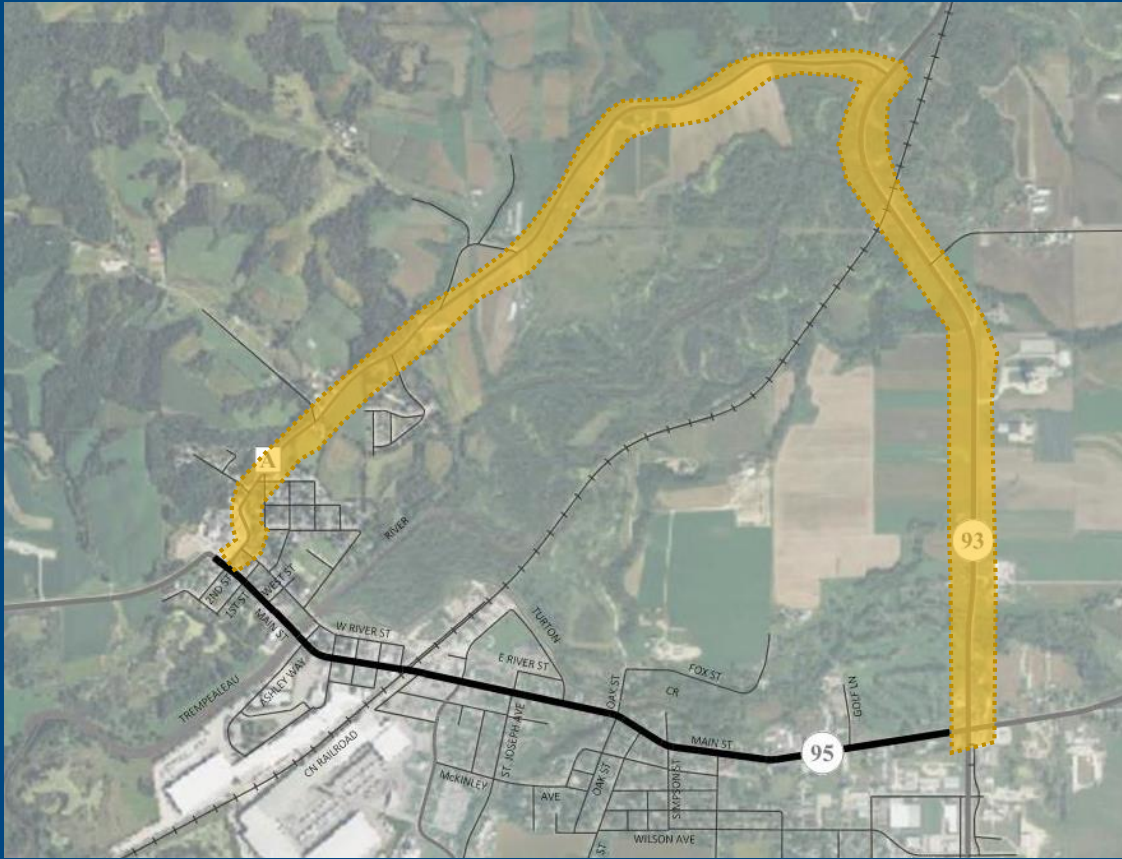

Detour Route – Short term

- County A to WIS 93 to WIS 95
- Bridge and Utility Construction

Flagging Operations/Shoulder Closures

- Resurfacing Construction
- ADA Curb Ramp Construction

Business Coordination

We're In This Together!

- Visit wisconsindot.gov/together
 - Tips, tools and resources
 - New (2021) business coordination guide
- Project team is here to help
 - What information would help you...
 - Inform customers about the project?
 - Coordinate with suppliers?
 - Communicate with employees?

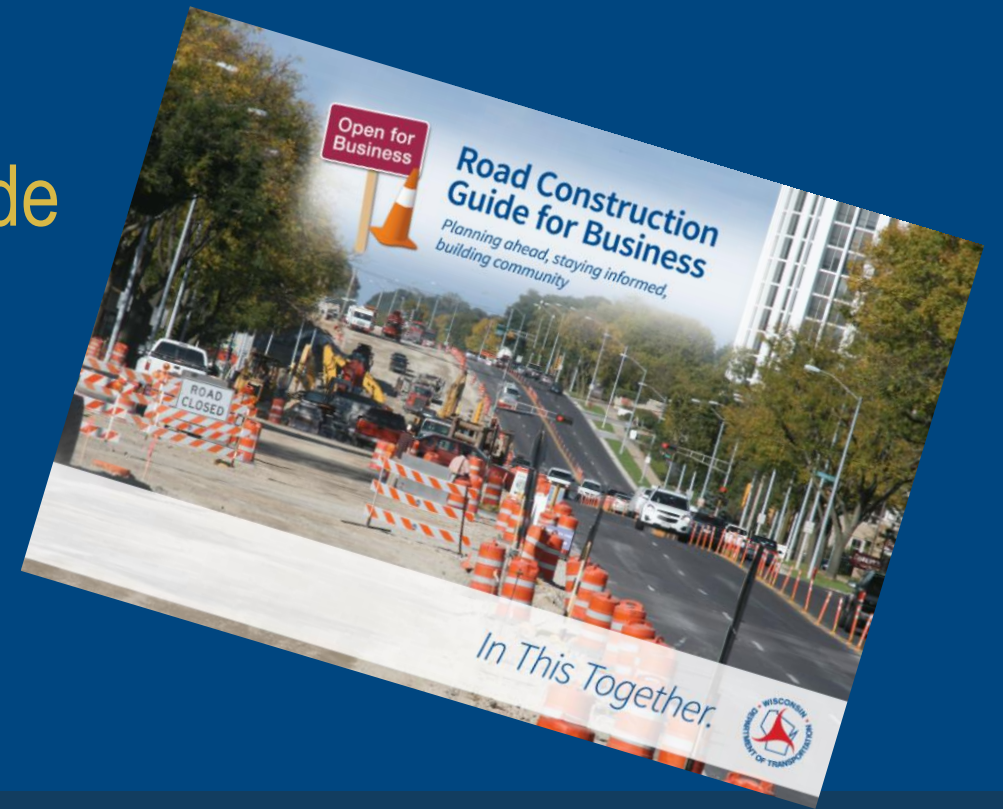

Next Steps

WE ARE HERE

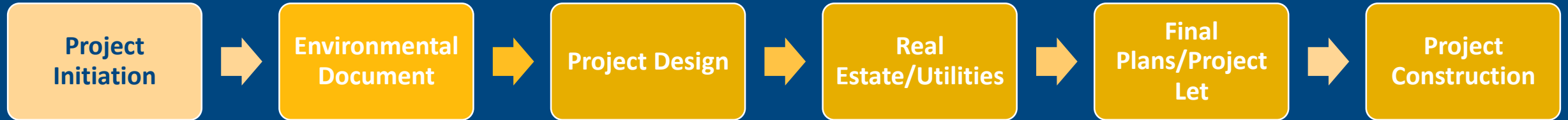

How to stay informed?

Northwest Region Highway Projects and Studies

This webpage lists highway projects in design and study for the Wisconsin Department of Transportation (WisDOT) Division of Transportation System Development (DTS) Northwest Region. The Northwest Region consists of Ashland, Barron, Bayfield, Buffalo, Burnett, Chippewa, Clark, Douglas, Dunn, Eau Claire, Jackson, Pepin, Pierce, Polk, Rusk, St. Croix, Sawyer, Taylor, Trempealeau and Washburn counties.

- Follow the [Northwest Region on Twitter](#) for construction information, traffic impacts and other transportation news.

[Construction](#) | [Design](#) | [Studies](#)

Projects under construction

- View active [Northwest Region construction projects](#) (511 Wisconsin Construction Projects).

Projects in design (Scheduled for construction)*

- I-94 (Hall Estate Road/160th Street Bridge), town of Lucas - Dunn County
- I-94 (US 53 to Mallard Road), Eau Claire to town of Washington - Eau Claire County
- I-94 (County O to County EW), town of Millston and the towns of Grant and Lincoln and the village of Warrens - Jackson and Monroe counties
- I-94 (Safety and Weight Enforcement Facilities), Hudson and Menomonie - St. Croix and Dunn counties
- I-535 and US 53 (Blatnik Bridge), Superior to Duluth, Minn. - Douglas County and St. Louis County, Minn.
- US 2 (Bayfield Road to County D), Poplar - Douglas County
- US 8 (WIS 35 North to WIS 46 South), town of St. Croix Falls to town of Apple River - Polk County
- US 8 (River Avenue to Prentice Street), Ladysmith to Glen Flora - Rusk County
- US 8 (Prentice Street to Rusk/Price County line), Glen Flora to town of Hawkins - Rusk County
- US 10 (Buffalo/Pepin County line to County A), town of Canton to town of Mondovi - Buffalo County



<https://wisconsindot.gov/Pages/projects/by-region/nw/default.aspx>

- US 12 (Short Road to Fall Creek Bridge), town of Washington to Fall Creek - Eau Claire County



Project Contacts

WisDOT Project Supervisor

James Koenig, PE

718 W. Clairemont Ave.

Eau Claire, WI 54701

(715) 834-3161

WisDOT Consultant Project Manager

Brett Hollister, PE

718 W. Clairemont Ave.

Eau Claire, WI 54701

(715) 834-3161

Consultant Project Manager

Jay Wheaton, PE

750 N 3rd St.

La Crosse, WI 54601

(608) 433-7048



Comments

- **Comment Form**
- **Email**
- **Phone**
 - **Due: Dec. 8, 2022**



Thank You

