

# PAVEMENT REPLACEMENT – MAINTAIN 4-LANES ALTERNATIVE

PROJECT ID 3841-06-70/71  
WIS 11  
TURTLE CREEK DR - MOUND RD  
CITY OF DELAVAN  
WALWORTH COUNTY

## LEGEND

- PAVEMENT RESURFACING
- PAVEMENT REPLACEMENT
- SIDEWALK & DRIVEWAYS
- EXISTING RIGHT-OF-WAY (APPROXIMATE)
- PARCELS (APPROXIMATE)
- PROPOSED RIGHT-OF-WAY
- TEMPORARY LIMITED EASEMENT

PIM DATE: MAY 29, 2024

CONSTRUCTION DATE: CURRENTLY SCHEDULED FOR 2029 CONSTRUCTION. IF FUNDING AVAILABLE, COULD BE ADVANCED TO 2028.

SCALE, FEET 0 50 100

NOTE: PROJECT AERIAL PHOTO IS FROM 2020


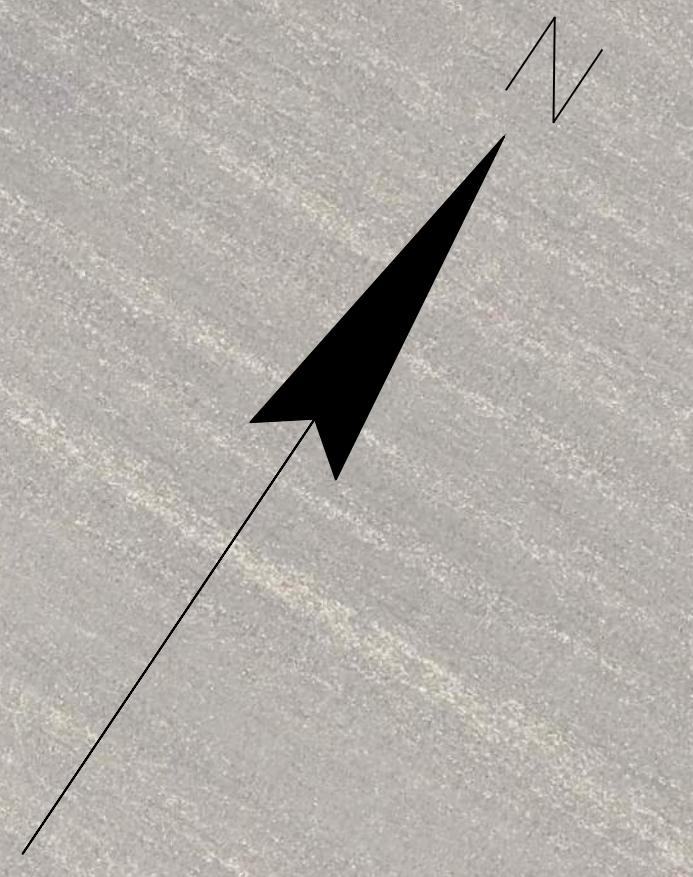

BEGIN CONSTRUCTION 3841-06-71  
STA 345+60.00  
(PAVEMENT REPLACEMENT 4-LANES)

END PROJECT 3841-06-71  
STA 365+96.36  
(PAVEMENT REPLACEMENT 4-LANES)

END CONSTRUCTION 3841-06-70  
STA 345+60.00  
(RESURFACING)

SPEED LIMIT 25