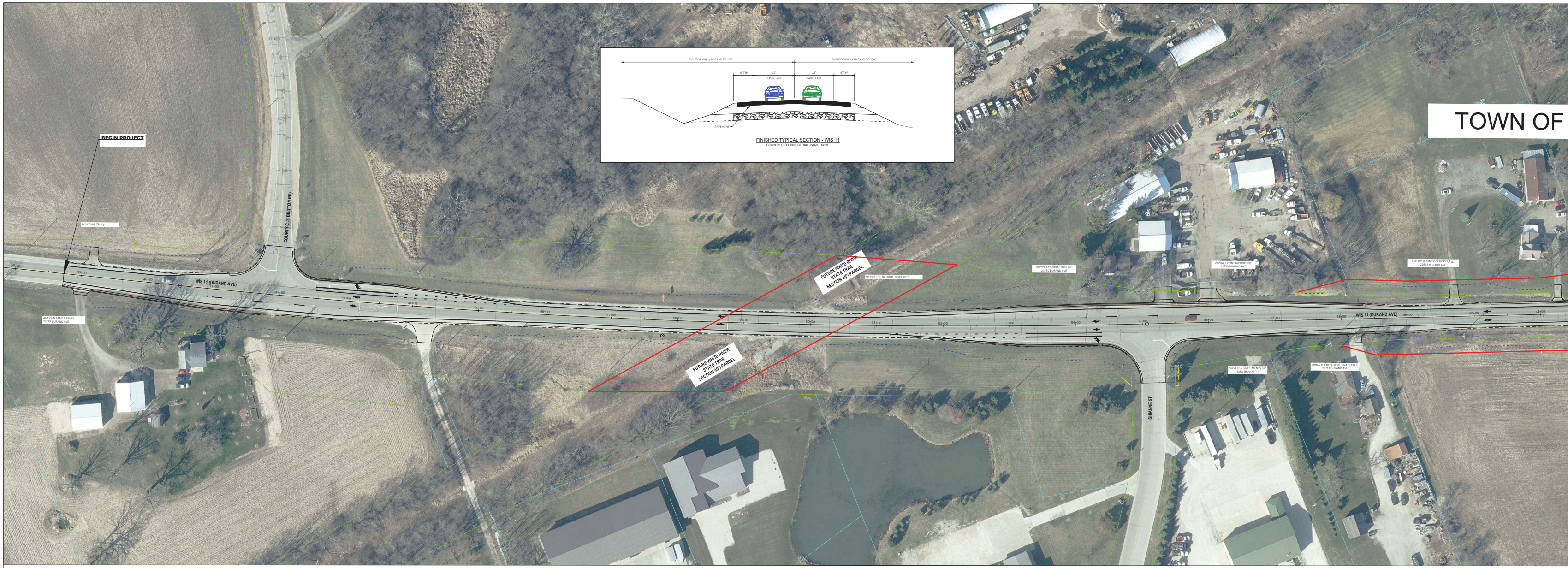
RIGHT-OF WAY VARIES 39' TO 107'
RIGHT-OF-WAY VARIES 35' TO 154'
6' TYP
12'
TRAVEL LANE
12'
TRAVEL LANE
6' TYP
PAVEMENT
FINISHED TYPICAL SECTION - WIS 11
COUNTY C TO INDUSTRIAL PARK DRIVE
TOWN OF
BEGIN PROJECT
FOXSTONE TRUST
COUNTY C (S BRITTON RD)
WIS 11 (DURAND AVE)
38+00
39+00
40+00
41+00
42+00
43+00
44+00
45+00
AMBORN FAMILY TRUST
22049 DURAND AVE
FUTURE WHITE RIVER
STATE TRAIL
SECTION 4(F) PARCEL
WI DEPT OF NATURAL RESOURCES
FUTURE WHITE RIVER
STATE TRAIL
SECTION 4(F) PARCEL
48+00
49+00
50+00
51+00
52+00
53+00
54+00
55+00
ASPHALT CONTRACTORS INC
21750 DURAND AVE
ASPHALT CONTRACTORS INC
21750 DURAND AVE
EMERYS BUSINESS SERVICES, LLC
21642 DURAND AVE
SHIANNE ST
SZCZERBA INVESTMENTS INC
4353 SHIANNE ST
DONALD A BECKER SR, TINA BECKER
21711 DURAND AVE
WIS 11 (DURAND AVE)
56+00
57+00
58+00
59+00
60+00
61+00

MATCH LINE B

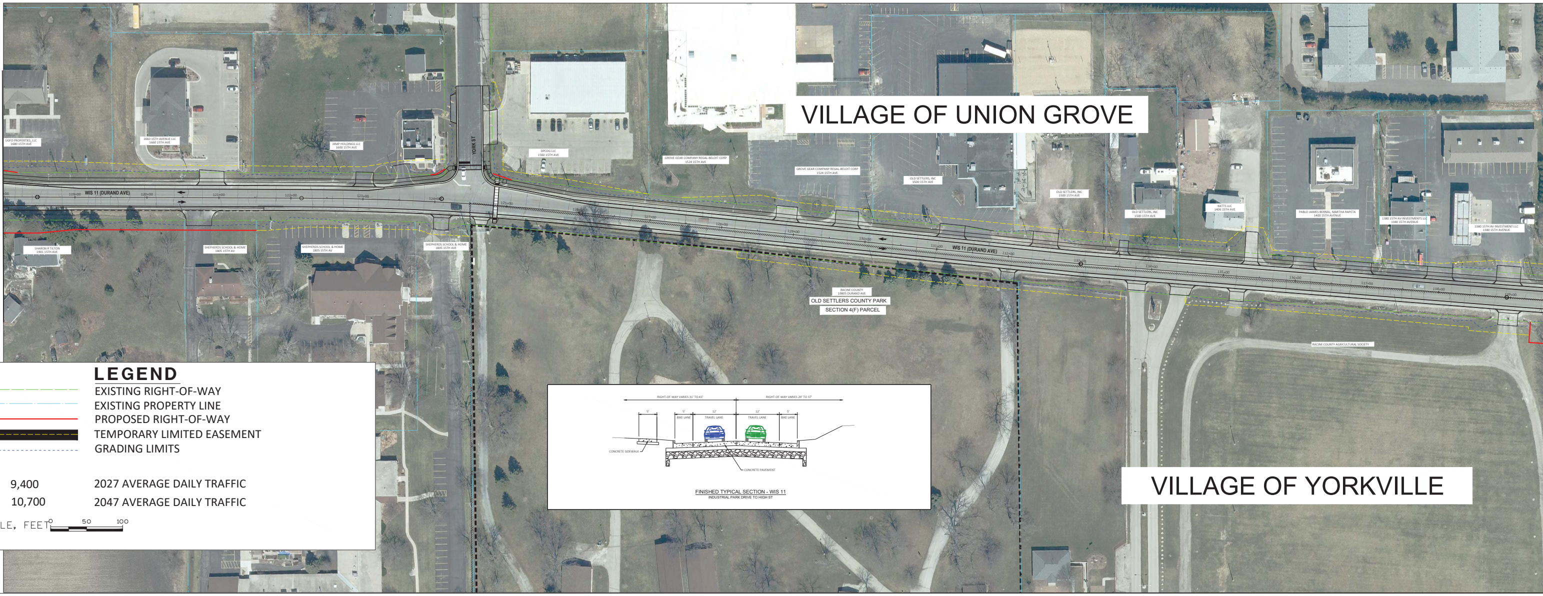
VILLAGE OF UNION GROVE
UGFD PROPERTIES, LLC
1680 15TH AVE
1660 15TH AVENUE LLC
1660 15TH AVE
JKMP HOLDINGS LLC
1600 15TH AVE
YORK ST
DPCDG LLC
1560 15TH AVE
GROVE GEAR COMPANY REGAL-BELOIT CORP
1524 15TH AVE
GROVE GEAR COMPANY REGAL-BELOIT CORP
1524 15TH AVE
OLD SETTLERS, INC
1500 15TH AVE
OLD SETTLERS, INC
1500 15TH AVE
OLD SETTLERS, INC
1500 15TH AVE
KATTS LLC
1406 15TH AVE
PABLO JAIMES BERNAL, MARTHA RAPETA
1400 15TH AVENUE
1380 15TH AV INVESTMENTS LLC
1380 15TH AVENUE
1380 15TH AV INVESTMENT LLC
1380 15TH AVENUE
WIS 11 (DURAND AVE)
119+00
120+00
121+00
122+00
123+00
124+00
125+00
126+00
127+00
128+00
129+00
130+00
131+00
WIS 11 (DURAND AVE)
132+00
133+00
134+00
135+00
136+00
137+00
138+00
139+00
SHARON R TILTON
1901 15TH AVE
SHEPHERDS SCHOOL & HOME
1805 15TH AV
SHEPHERDS SCHOOL & HOME
1805 15TH AV
SHEPHERDS SCHOOL & HOME
1805 15TH AVE
RACINE COUNTY
19805 DURAND AVE
OLD SETTLERS COUNTY PARK
SECTION 4(F) PARCEL
RACINE COUNTY AGRICULTURAL SOCIETY
RIGHT-OF-WAY VARIES 31' TO 43'
RIGHT-OF-WAY VARIES 29' TO 37'
5'
5'
BIKE LANE
12'
TRAVEL LANE
12'
TRAVEL LANE
5'
BIKE LANE
CONCRETE SIDEWALK
CONCRETE PAVEMENT
FINISHED TYPICAL SECTION - WIS 11
INDUSTRIAL PARK DRIVE TO HIGH ST
VILLAGE OF YORKVILLE

LEGEND

🟩 - - -	EXISTING RIGHT-OF-WAY
— · —	EXISTING PROPERTY LINE
🟥 ——	PROPOSED RIGHT-OF-WAY
▬	TEMPORARY LIMITED EASEMENT
- - - -	GRADING LIMITS
9,400	2027 AVERAGE DAILY TRAFFIC
10,700	2047 AVERAGE DAILY TRAFFIC

SCALE, FEET 0 50 100

VIL OF UNION GROVE, DURAND AVE
COUNTY C TO 67TH DR
WIS 11
PROJECT ID 1320-27-70

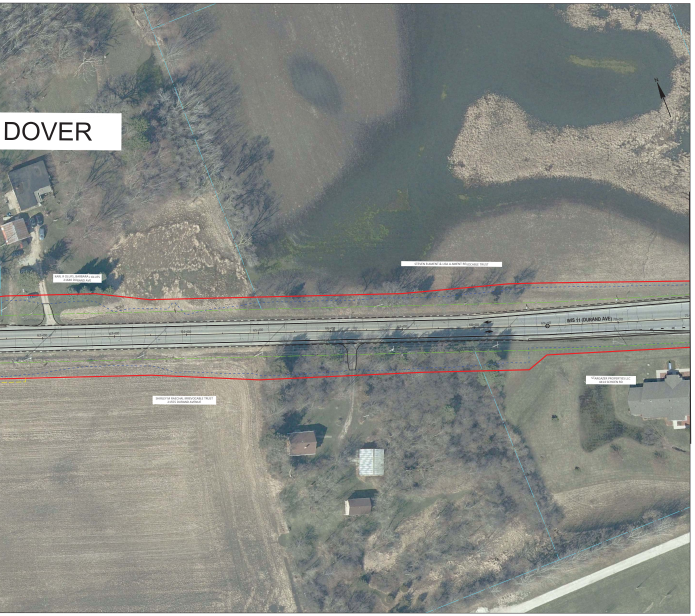
DOVER
MATCH LINE A
WIS 11 (DURAND AVE)
62+00
63+00
64+00
65+00
66+00
67+00
68+00
69+00
70+00
KARL R OLUFS, BARBARA J OLUFS
21640 DURAND AVE
STEVEN B AMENT & LISA A AMENT REVOCABLE TRUST
SHIRLEY M RAECHAL IRREVOCABLE TRUST
21555 DURAND AVENUE
STARGAZER PROPERTIES LLC
4414 SCHOEN RD

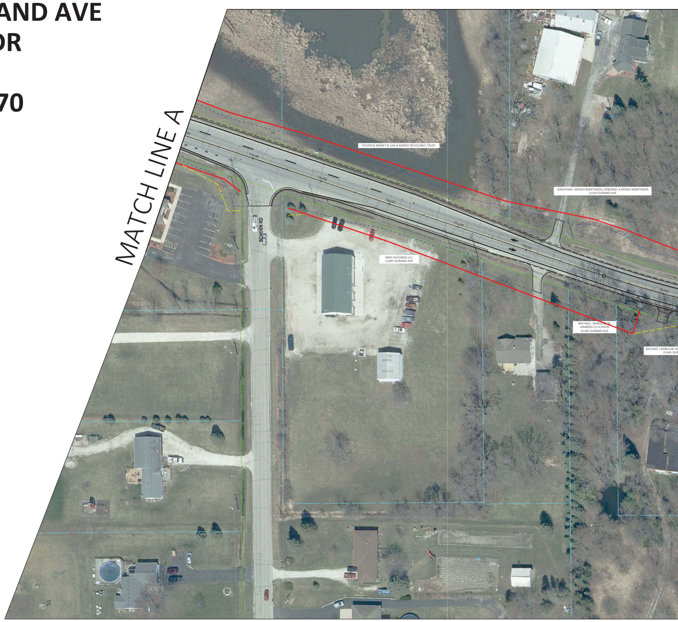
MATCH LINE A
SCHOEN RD
72+00
73+00
74+00
75+00
76+00
77+00
78+00
STEVEN B AMENT & LISA A AMENT REVOCABLE TRUST
JONATHAN J KROGH MARTINSEN, DEBORAH A KROGH MARTINSEN
21410 DURAND AVE
BKM HOLDINGS LLC
21445 DURAND AVE
MICHAEL J BOBULAR JR
KIMBERLY A SCHOEN
21345 DURAND AVE

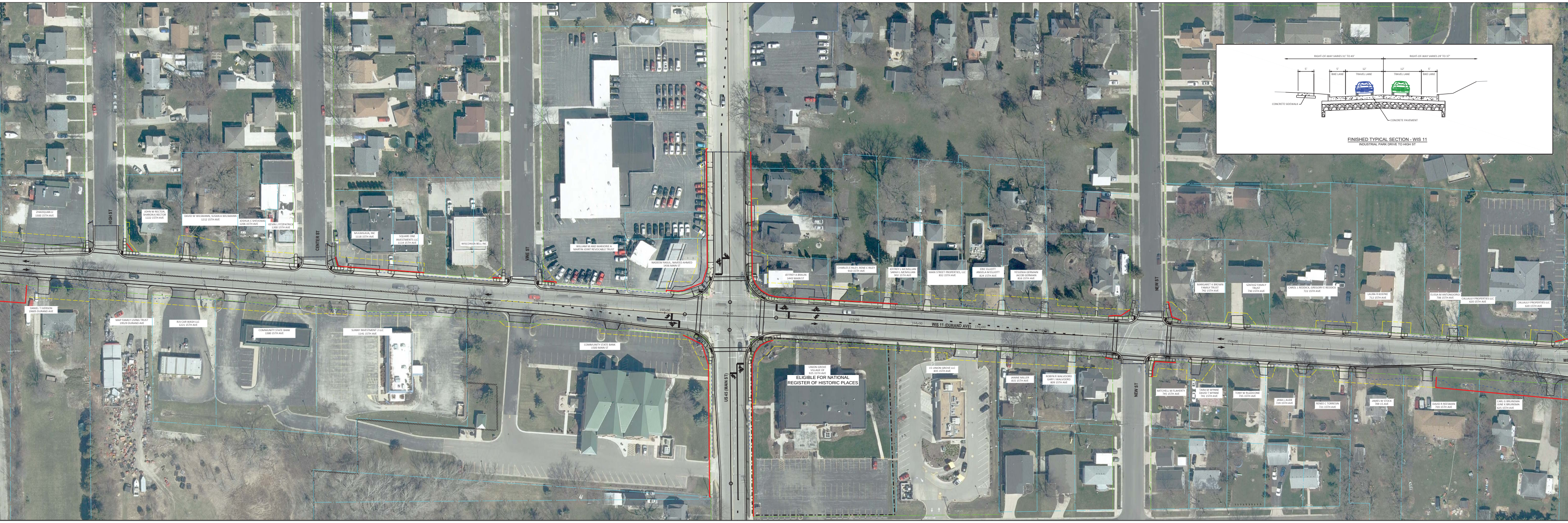
HIGH ST
CENTER ST
VINE ST
US 45 (MAIN ST)
NEW ST
WIS 11 (DURAND AVE)
140+00
141+00
142+00
143+00
144+00
145+00
146+00
147+00
148+00
149+00
150+00
151+00
152+00
153+00
154+00
155+00
156+00
157+00
158+00
159+00
160+00
161+00
162+00
163+00
164+00
ZHAOQUAN LI
1300 15TH AVE
JOHN W RECTOR,
SHARON K RECTOR
1222 15TH AVE
DAVID W WILSMANN, SUSAN A WILSMANN
1212 15TH AVE
JOSHUA C SHEVOKAS
1206 15TH AVE
KEVIN L FITZPATRICK
1200 15TH AVE
MULMILAVA, INC
1118 15TH AVE
SQUARE ONE
INVESTMENTS LLC
1114 15TH AVE
WISCONSIN BELL INC
DANIEL T IVERSON
19605 DURAND AVE
MAP FAMILY LIVING TRUST
19529 DURAND AVE
RJV CAR WASH LLC
1221 15TH AVE
COMMUNITY STATE BANK
1380 15TH AVE
SUNNY INVESTMENT 2 LLC
1141 15TH AVE
WILLIAM M AND MARJORIE A
MARTIN JOINT REVOCABLE TRUST
NADEEM RASUL, NAVEED AHMED
1436 MAIN ST
COMMUNITY STATE BANK
1500 MAIN ST
JEFFREY A BRAUN
1443 MAIN ST
CHARLES E RILEY, RENE C RILEY
910 15TH AVE
JEFFREY L MCMILLIAN
SARAH L MCMILLIAN
902 15TH AVE
MAIN STREET PROPERTIES, LLC
832 15TH AVE
ERIC ELLIOTT
ANGELA M ELLIOTT
824 15TH AVE
YESSENIA GERMAIN
JACOB GERMAIN
816 15TH AVE
UNION GROVE
VILLAGE OF
925 15TH AVE
ELIGIBLE FOR NATIONAL
REGISTER OF HISTORIC PLACES
15 UNION GROVE LLC
835 15TH AVE
JANINE MILLER
815 15TH AVE
ROBYN R WALVOORD
GARY J WALVOORD
809 15TH AVE
MARGARET K BROWN
FAMILY TRUST
742 15TH AVE
SZAFASZ FAMILY
TRUST
730 15TH AVE
CAROL L REDDICK, GREGORY E REDDICK
722 15TH AVE
LAURA R KOEPKE
712 15TH AVE
ELISSA M ANTONGIORGI
706 15TH AVE
CALLALILY PROPERTIES LLC
620 15TH AVE
CALLALILY PROPERTIES LLC
620 15TH AVE
MITCHELL M FLAHERTY
745 15TH AVE
TARA M WYNNE
DAVID T WYNNE
741 15TH AVE
TONY W RUZZICONE
735 15TH AVE
JANA L AUDE
729 15TH AVE
RENEE C TORRESIN
721 15TH AVE
JAMES W STOCK
709 15 AVE
DAVID R REESMAN
703 15TH AVE
CARL G BRUINSMA
JUNE K BRUINSMA
625 15TH AVE
RIGHT-OF-WAY VARIES 31' TO 43'
RIGHT-OF-WAY VARIES 29' TO 37'
5'
5'
12'
12'
5'
BIKE LANE
TRAVEL LANE
TRAVEL LANE
BIKE LANE
CONCRETE SIDEWALK
CONCRETE PAVEMENT

FINISHED TYPICAL SECTION - WIS 11
INDUSTRIAL PARK DRIVE TO HIGH ST

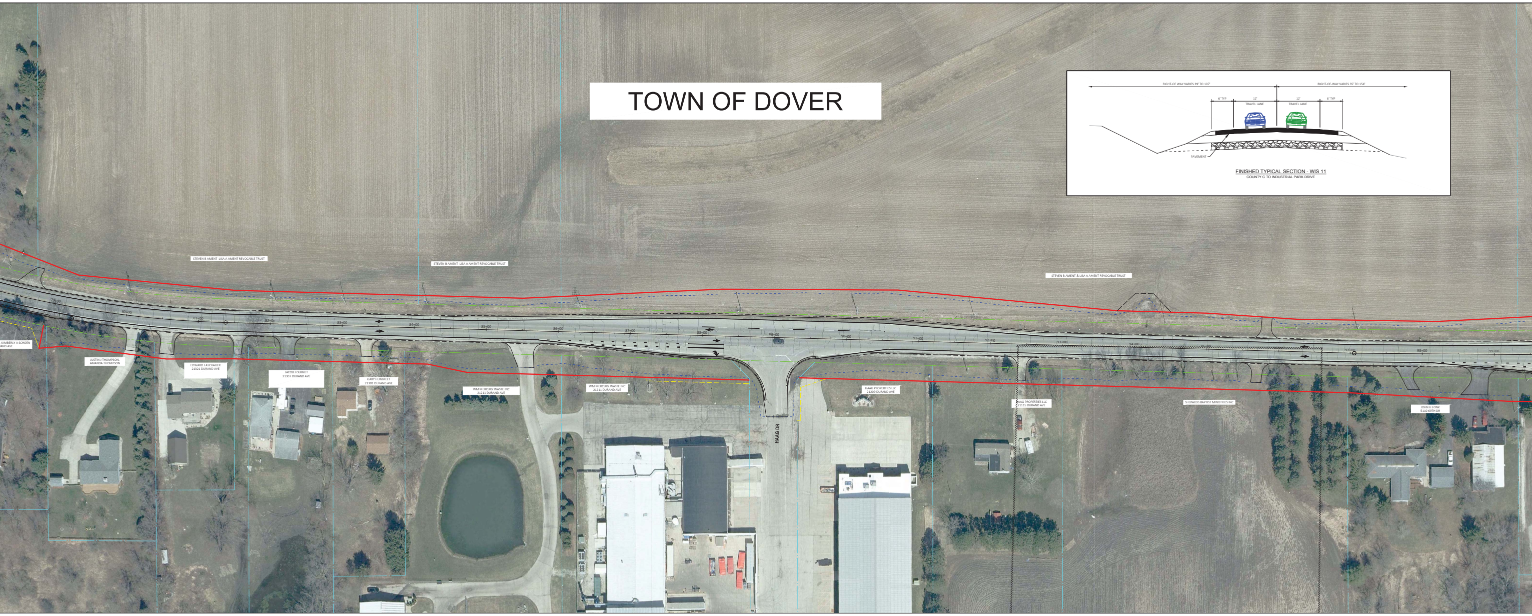
TOWN OF DOVER
RIGHT-OF WAY VARIES 39' TO 107'
RIGHT-OF-WAY VARIES 35' TO 154'
6' TYP
12'
TRAVEL LANE
12'
TRAVEL LANE
6' TYP
PAVEMENT
FINISHED TYPICAL SECTION - WIS 11
COUNTY C TO INDUSTRIAL PARK DRIVE
STEVEN B AMENT LISA A AMENT REVOCABLE TRUST
STEVEN B AMENT LISA A AMENT REVOCABLE TRUST
STEVEN B AMENT LISA A AMENT REVOCABLE TRUST
STEVEN B AMENT & LISA A AMENT REVOCABLE TRUST
KIMBERLY A SCHOEN
DURAND AVE
JUSTIN J THOMPSON, AMANDA THOMPSON
EDWARD J ASCHAUER 21321 DURAND AVE
JACOB J OUIMET 21307 DURAND AVE
GARY HUMMELT 21301 DURAND AVE
WM MERCURY WASTE INC 21211 DURAND AVE
WM MERCURY WASTE INC 21211 DURAND AVE
HAAG DR
HAAG PROPERTIES LLC 21209 DURAND AVE
AAG PROPERTIES LLC 21115 DURAND AVE
SHEPARDS BAPTIST MINISTRIES INC
JOHN H FONK 5110 69TH DR
79+00
80+00
81+00
82+00
83+00
84+00
85+00
86+00
87+00
88+00
89+00
90+00
91+00
92+00
93+00
94+00
95+00
97+00
98+00
99+00

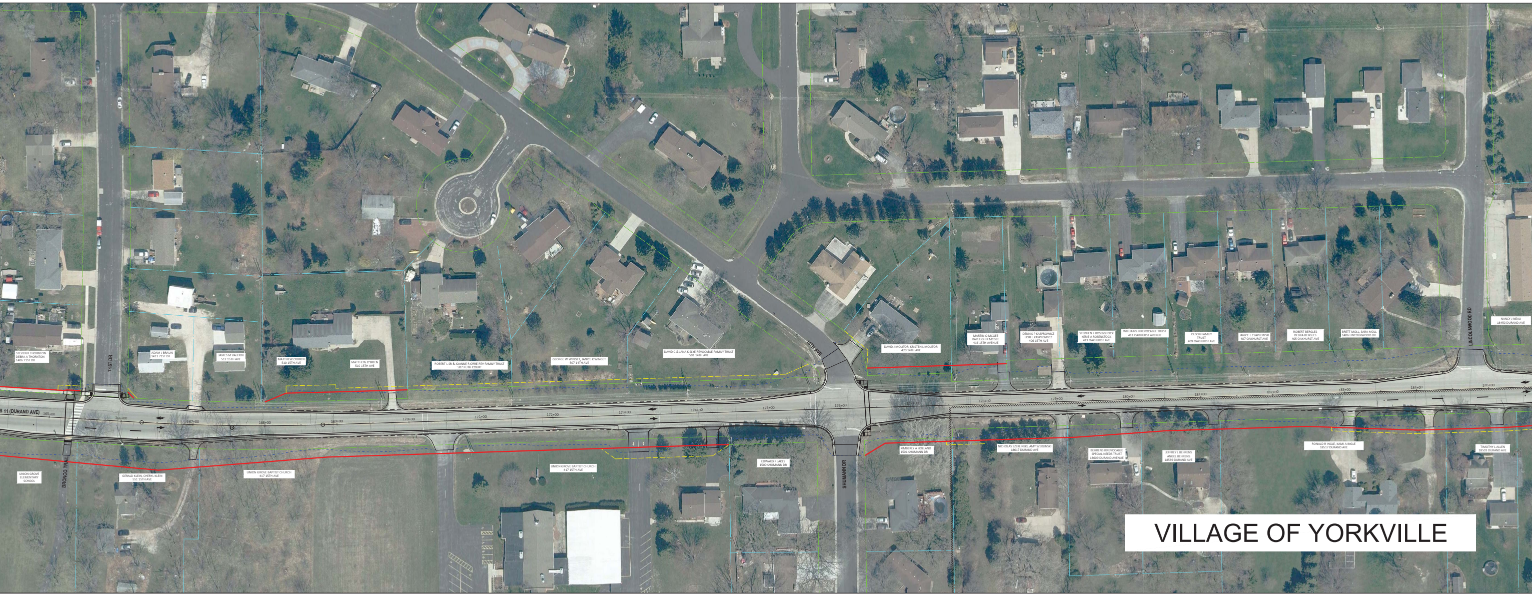
STEVEN R THORNTON DEBRA A THORNTON 1406 71ST DR
71ST DR
ADAM J BRAUN 1411 71ST DR
JAMES M VALERIN 512 15TH AVE
MATTHEW O'BRIEN 510 15TH AVE
MATTHEW O'BRIEN 510 15TH AVE
ROBERT L SR & JOANNE R ORRE REV FAMILY TRUST 507 RUTH COURT
GEORGE W WINGET, JANICE K WINGET 507 14TH AVE
DAVID C & JANA K SLYE REVOCABLE FAMILY TRUST 501 14TH AVE
14TH AVE
DAVID J MOLITOR, KRISTEN L MOLITOR 420 14TH AVE
MARTIN Q MCGEE KAYLEIGH R MCGEE 416 15TH AVENUE
DENNIS P KASPROWICZ LORI L KASPROWICZ 406 15TH AVE
STEPHEN F ROSENSTOCK KERIE A ROSENSTOCK 413 OAKHURST AVE
WILLIAMS IRREVOCABLE TRUST 411 OAKHURST AVENUE
OLSON FAMILY TRUST 409 OAKHURST AVE
JANICE L CZAPLEWSKI 407 OAKHURST AVE
ROBERT BERGLES DEBRA BERGLES 405 OAKHURST AVE
BRETT MOLL, SARA MOLL 1406 LINCOLNWOOD DR
LINCOLNWOOD RD
NANCY J NEAU 18450 DURAND AVE
S 11 (DURAND AVE)
BRONCO TRAIL
UNION GROVE ELEMENTARY SCHOOL
GERALD KLEIN, CHERYL KLEIN 551 15TH AVE
UNION GROVE BAPTIST CHURCH 417 15TH AVE
UNION GROVE BAPTIST CHURCH 417 15TH AVE
EDWARD R JAKES 1500 SHUMANN DR
SHUMANN DR
KIMBERLY A HOLLAND 1501 SHUMANN DR
NICHOLAS SZEKLINSKI, AMY SZEKLINSKI 18617 DURAND AVE
BEHRENS IRREVOCABLE SPECIAL NEEDS TRUST 18609 DURAND AVENUE
JEFFREY L BEHRENS ANGEL BEHRENS 18539 DURAND AVE
RONALD R INGLE, KAMI A INGLE 18517 DURAND AVE
TIMOTHY L ALLEN 18503 DURAND AVE
VILLAGE OF YORKVILLE
165+00
166+00
167+00
168+00
169+00
170+00
171+00
172+00
173+00
174+00
175+00
176+00
177+00
178+00
179+00
180+00
181+00
182+00
183+00
184+00
185+00

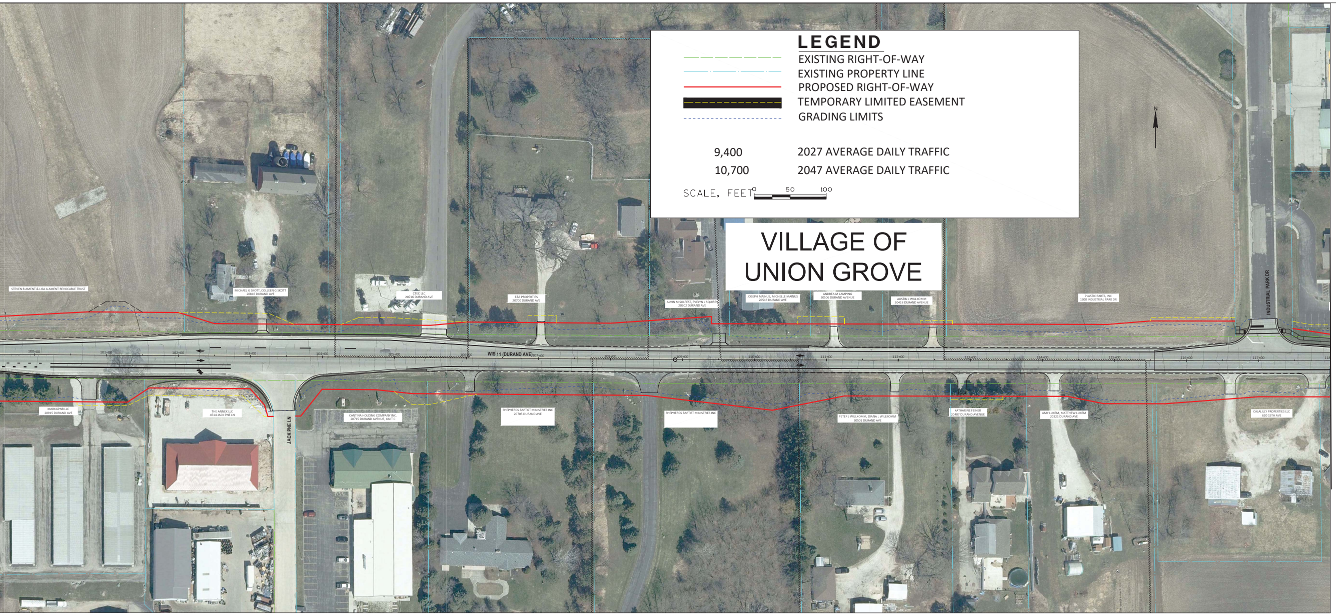
VILLAGE OF
UNION GROVE
STEVEN B AMENT & LISA A AMENT REVOCABLE TRUST
MICHAEL G SKOTT, COLLEEN G SKOTT
20816 DURAND AVE
CTEC LLC
20716 DURAND AVE
E&S PROPERTIES
20700 DURAND AVE
ALVIN M SOLFEST, EVELYN L SQUIRES
20602 DURAND AVE
JOSEPH MAINUS, MICHELLE MAINUS
20516 DURAND AVE
ANDREA M LAMPING
20506 DURAND AVENUE
AUSTIN J WILLKOMM
20418 DURAND AVENUE
PLASTIC PARTS, INC
1300 INDUSTRIAL PARK DR
INDUSTRIAL PARK DR
WIS 11 (DURAND AVE)
100+00
101+00
102+00
103+00
104+00
105+00
106+00
107+00
108+00
109+00
110+00
111+00
112+00
113+00
114+00
115+00
116+00
117+00
MABKGPNB LLC
20915 DURAND AVE
THE ANNEX LLC
4514 JACK PNE LN
JACK PNE LN
CANTINA HOLDING COMPANY INC.
20715 DURAND AVENUE, UNIT C
SHEPHERDS BAPTIST MINISTRIES INC
20705 DURAND AVE
SHEPHERDS BAPTIST MINISTRIES INC
PETER J WILLKOMM, DIANA L WILLKOMM
20501 DURAND AVE
KATHARINE FEINER
20407 DURAND AVENUE
AMY LUXEM, MATTHEW LUXEM
20321 DURAND AVE
CALALILLY PROPERTIES LLC
620 15TH AVE
N
MATCH LINE B

LEGEND

EXISTING RIGHT-OF-WAY
EXISTING PROPERTY LINE
PROPOSED RIGHT-OF-WAY
TEMPORARY LIMITED EASEMENT
GRADING LIMITS

9,400	2027 AVERAGE DAILY TRAFFIC
10,700	2047 AVERAGE DAILY TRAFFIC

SCALE, FEET 0 50 100

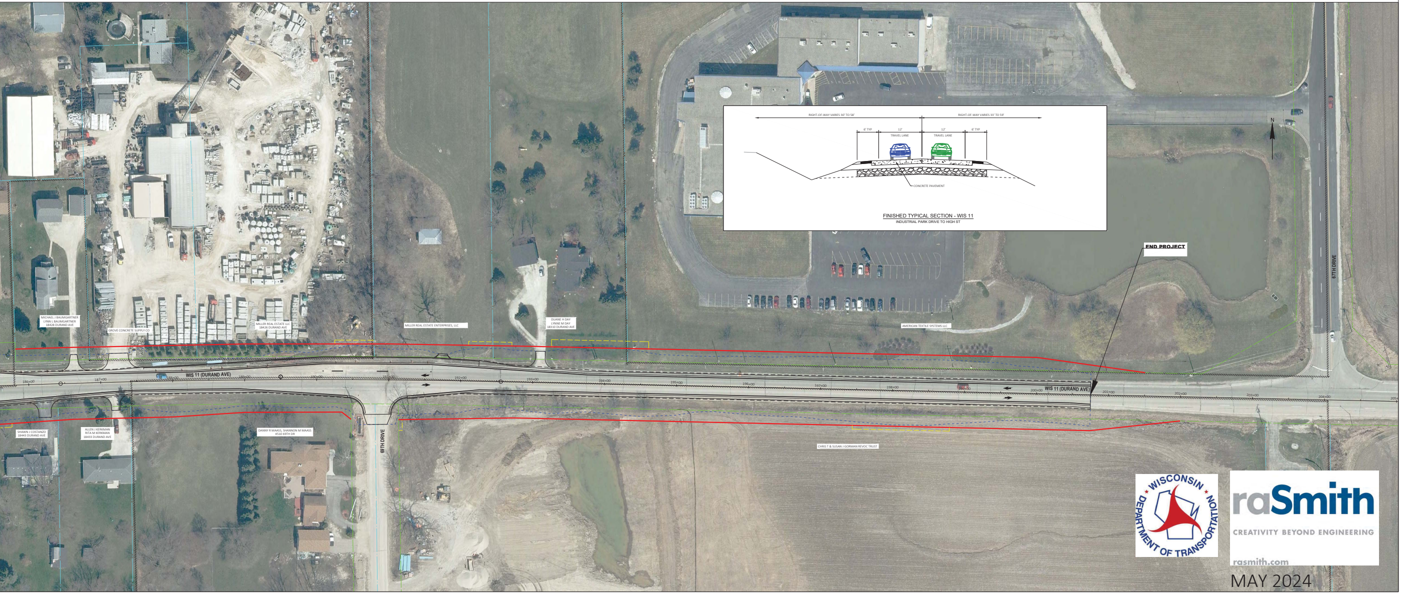
MICHAEL J BAUMGARTNER
LYNN L BAUMGARTNER
18428 DURAND AVE
GROVE CONCRETE SUPPLY CO
MILLER REAL ESTATE LLC
18426 DURAND AVE
MILLER REAL ESTATE ENTERPRISES, LLC
DUANE H DAY
LYNNE M DAY
18310 DURAND AVE
AMERICAN TEXTILE SYSTEMS LLC
WIS 11 (DURAND AVE)
186+00
187+00
188+00
189+00
190+00
191+00
192+00
193+00
194+00
195+00
196+00
197+00
198+00
199+00
200+00
201+00
202+00
203+00
204+00
205+00
SHAWN J COSTANZO
18443 DURAND AVE
ALLEN J KERKMAN
RITA M KERKMAN
18433 DURAND AVE
DANNY R MAASS, SHANNON M MAASS
4510 69TH DR
69TH DRIVE
CHRIS T & SUSAN J GORMAN REVOC TRUST
END PROJECT
67TH DRIVE
N
RIGHT-OF-WAY VARIES 30' TO 58'
RIGHT-OF-WAY VARIES 33' TO 59'
6' TYP
12'
TRAVEL LANE
12'
TRAVEL LANE
6' TYP
CONCRETE PAVEMENT

FINISHED TYPICAL SECTION - WIS 11
INDUSTRIAL PARK DRIVE TO HIGH ST

WISCONSIN DEPARTMENT OF TRANSPORTATION

raSmith
CREATIVITY BEYOND ENGINEERING
rasmith.com

MAY 2024