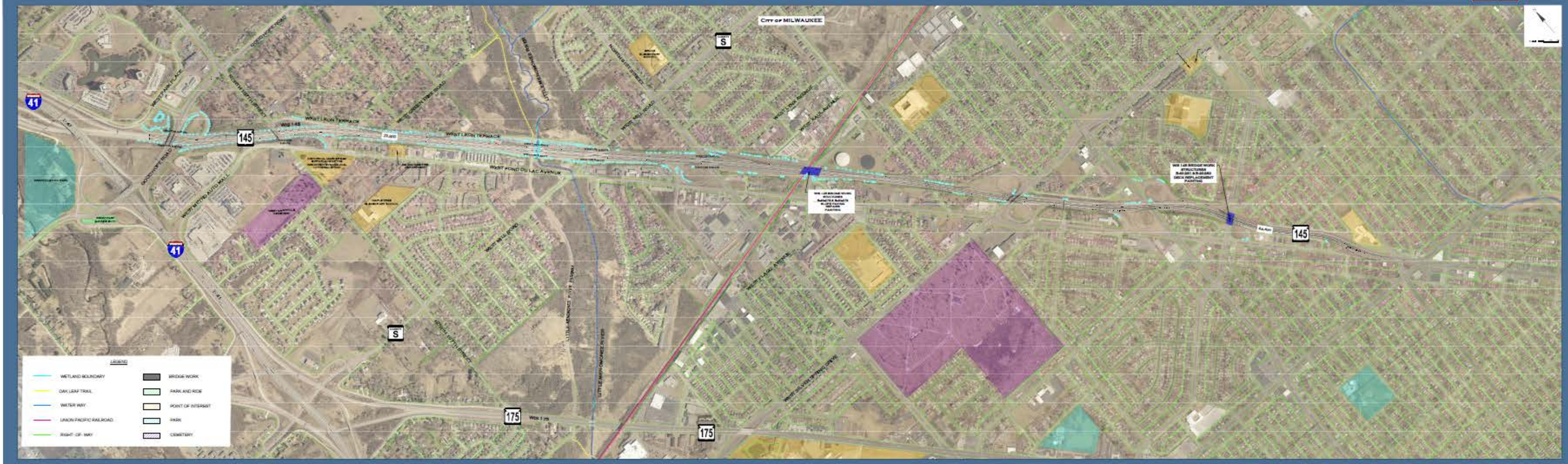WIS 145 RESURFACING
GOOD HOPE ROAD - NORTH 68TH STREET, MILWAUKEE COUNTY, WI
4-LANE PREFERRED ALTERNATIVE