Project I.D. 2773-10-01/70
WIS 59
Sunset Dr to Arcadian Avenue
Waukesha County
WISCONSIN DEPARTMENT OF TRANSPORTATION
LEGEND
DIAMOND GRIND AREA
TURN LANE EXTENSION - AUX LANE ADDITION
EXISTING RIGHT OF WAY
2022 DAILY TRAFFIC VOLUME
2022 DAILY TRAFFIC VOLUME
WIS 59 SB
WIS 59 NB
SPEED LIMIT 45
BLACKHAWK TR
RACINE AVE
BUNSET DR
BROADWAY ST
PEARL ST
DISCONTINUED RAILROAD
NEW BERLIN TRAIL
LINCOLN AVE
15,900
19,700
22,200
25,700
28,400
32,000
9,900
10,800
9,600
11,300
11,800
13,400
5,700
6,300
40,400
45,400
41,400
45,600
9,900
10,900

Project I.D. 2773-10-01/70
WIS 59
Sunset Dr to Arcadian Avenue
Waukesha County

SCALE: FIT!
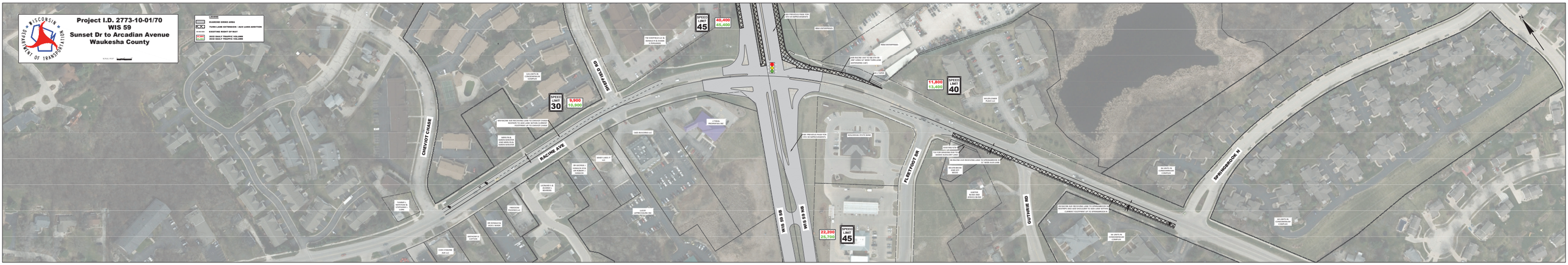
LEGEND
- DIAMOND GRIND AREA
- TURN LANE EXTENSION - NOT A LANE ADDITION
- EXISTING RIGHT OF WAY
- 2020 DAILY TRAFFIC VOLUME
- 2042 DAILY TRAFFIC VOLUME