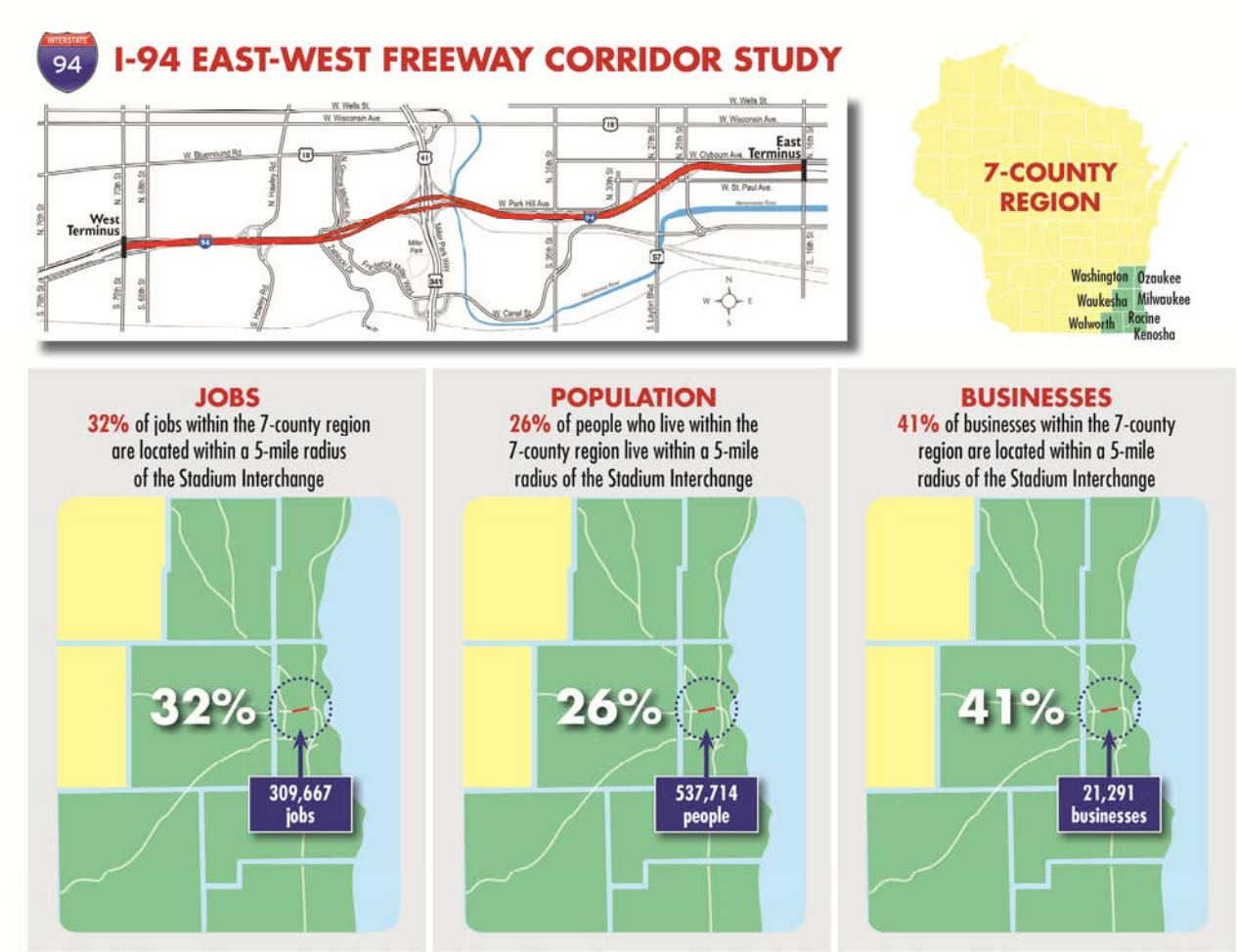Regional significance of corridor