

# Public Involvement Meeting

## I-41 Mitchell Interchange

Rawson Avenue to  
Howard Avenue / 35th Street  
Milwaukee County

October 1, 2020

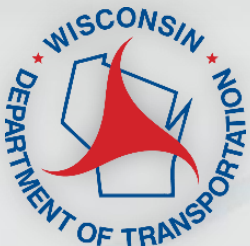

**BLOOM**  
COMPANIES, LLC

# I-41 Mitchell Interchange Improvement Plan

- Agenda
  - Purpose and need
  - Project location
  - Existing pavement
  - Construction staging
  - Schedule

# Purpose and need

- I-41/43/94/894 connects Milwaukee and Racine
- Average Daily Traffic (ADT) = 181,000 vehicles
- 16% trucks
- Pavement requires resurfacing
- Structures require routine repairs

# Project Highlights

- Resurfacing Existing Pavement
- Concrete Base Patching
- Bridge Approach Joint Repair
- Retaining Wall, Noise Wall Repairs
- Pavement Markings

# Project Location

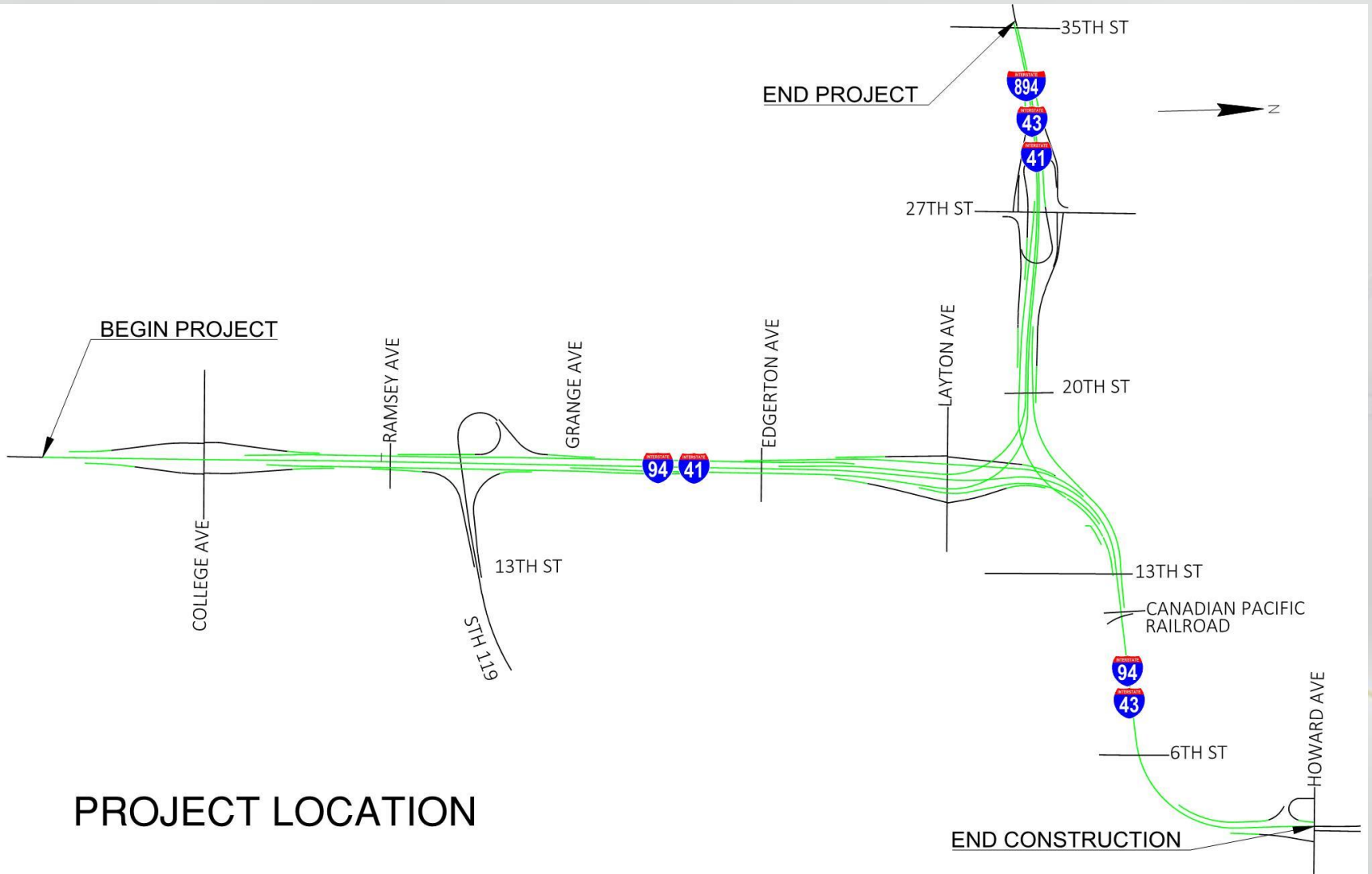

# Existing Pavement

- The pavement is nearing the end of its service life
- Resurfacing is required to maximize the life of the infrastructure

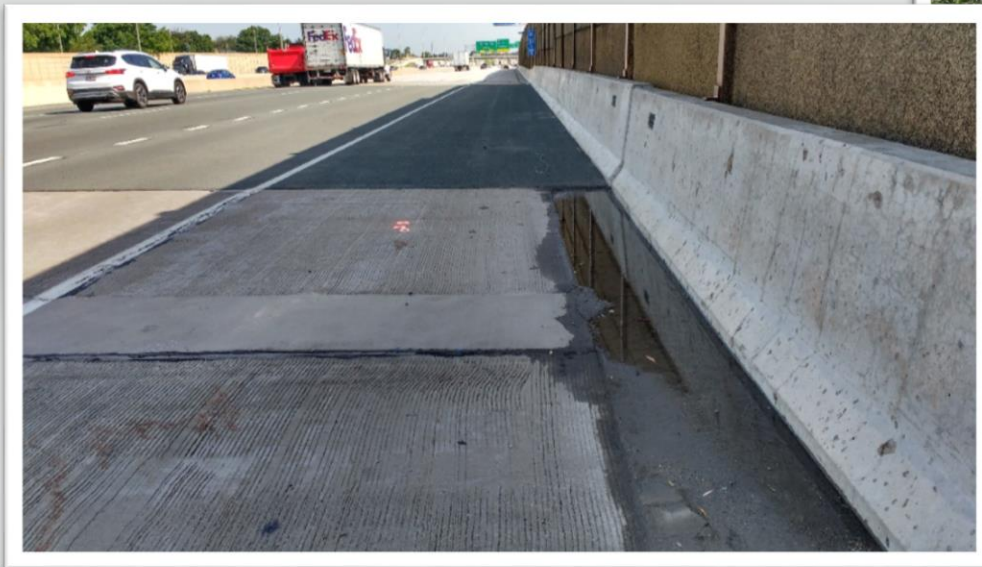

# Construction staging

- I-41/43/94/894 will remain open
- Lane closures restricted to off-peak and nighttime
- Access to all businesses and residences will be maintained

# Construction staging Ramp Detours

- One entrance ramp and one exit ramp will be open at all times at service interchanges (College, Layton, 27<sup>th</sup> St, Howard)
- Short term nighttime detour route via adjacent service ramps
- Mitchell Interchange system ramp detours (if necessary, further analysis required)
- Airport Detours – Nighttime only, short duration



# Schedule

- Public Involvement Meeting Oct. 2020
- Environmental Document Nov. 2020
- Preliminary Plans Nov. 2020
- Final plans May 2022
- Advance Construction\* Summer 2023
- Scheduled Construction Summer 2027

\* Pending funding availability

# Contact Information

- WisDOT Project Manager – Evan Limberatos
  - (262) 548-8797    [Evan.Limberatos@dot.wi.gov](mailto:Evan.Limberatos@dot.wi.gov)
- WisDOT Supervisor – Wafa Elqaq
  - (414) 750-1506    [wafa.elqaq@dot.wi.gov](mailto:wafa.elqaq@dot.wi.gov)
- Bloom (Consultant) Project Manager – Jake Bondhus
  - (414) 292-4534    [jbondhus@bloomcos.com](mailto:jbondhus@bloomcos.com)

# I-41 Mitchell Interchange Public Involvement Meeting

**Thank You!**

- Review exhibits
- Provide written input
- Ask written questions
- Provide written comments