HIGH BUILD CONCEPT - MOUNT HOREB TO VERONA

WEST OF COUNTY G: Converts US 18/151 to a freeway with adjacent continuous frontage road system, new interchanges, overpasses and underpasses.
EAST OF COUNTY G: Adds a third lane to the outside shoulder, addresses geometric deficiencies, and makes modifications to interchanges.

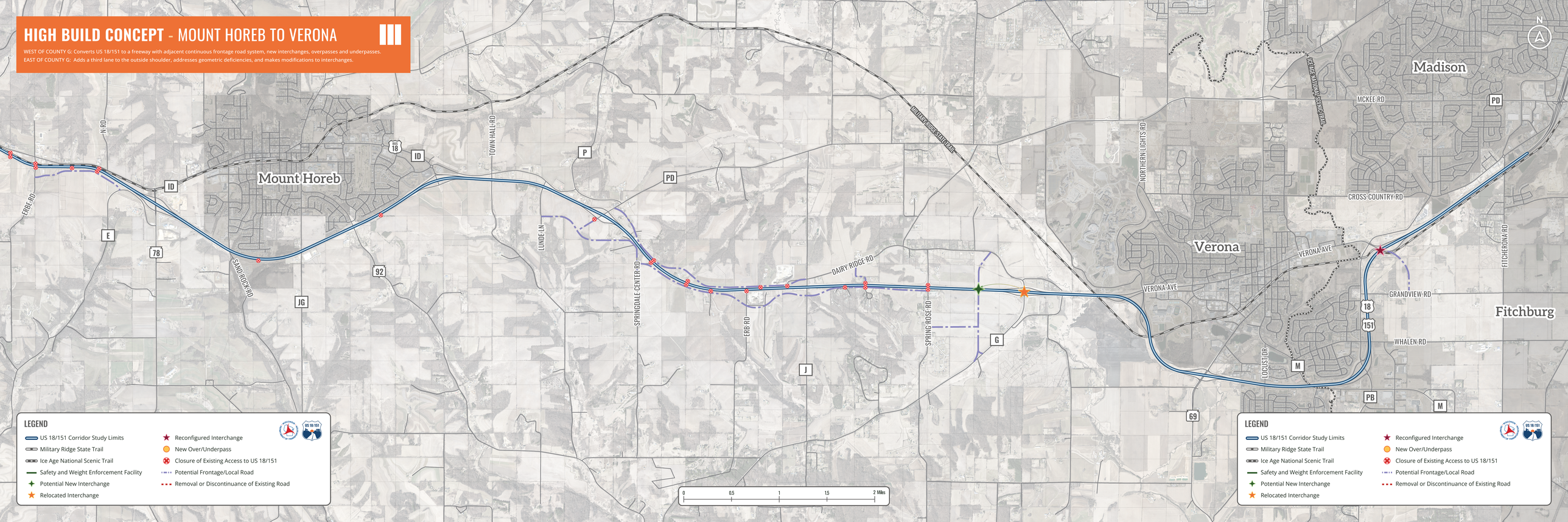

LEGEND

- US 18/151 Corridor Study Limits
- Military Ridge State Trail
- Ice Age National Scenic Trail
- Safety and Weight Enforcement Facility
- Potential New Interchange
- Relocated Interchange
- Reconfigured Interchange
- New Over/Underpass
- Closure of Existing Access to US 18/151
- Potential Frontage/Local Road
- Removal or Discontinuance of Existing Road

LEGEND

- US 18/151 Corridor Study Limits
- Military Ridge State Trail
- Ice Age National Scenic Trail
- Safety and Weight Enforcement Facility
- Potential New Interchange
- Relocated Interchange
- Reconfigured Interchange
- New Over/Underpass
- Closure of Existing Access to US 18/151
- Potential Frontage/Local Road
- Removal or Discontinuance of Existing Road

HIGH BUILD CONCEPT - DODGEVILLE TO BLUE MOUNDS

WEST OF COUNTY G: Converts US 18/151 to a freeway with adjacent continuous frontage road system, new interchanges, overpasses and underpasses.
EAST OF COUNTY G: Adds a third lane to the outside shoulder, addresses geometric deficiencies, and makes modifications to interchanges.

