NORTH
NORTH
COUNTY N
COUNTY N
ASHBERRY LANE
EXISTING RETAINING WALLS TO BE REPLACED
SPRING ROAD
51
RACE TRACK ROAD
590+00
589+00
588+00
587+00
586+00
585+00
584+00
583+00
582+00
581+00
580+00
579+00
578+00
577+00
576+00
575+00
574+00
573+00
572+00
571+00
570+00
569+00
568+00
567+00
566+00
565+00
564+00
563+00
562+00
561+00
560+00
559+00
558+00
LEGEND
SLOPE INTERCEPT
PROPOSED RIGHT OF WAY (R/W)
PROPOSED TEMPORARY LIMITED EASEMENT
PROPOSED PERMANENT LIMITED EASEMENT
PROPOSED SIDEWALK/MULTIUSE PATH
PROPOSED PAVEMENT
PROPOSED DRIVEWAY
PROPOSED MEDIAN
PROPOSED PAVED SHOULDER
PROPOSED STRUCTURE
PROPOSED RELOCATION
EXISTING WETLANDS
EXISTING PUBLIC LANDS
EXISTING CONSERVATION EASEMENT
HISTORIC OR ARCHAEOLOGICAL RESOURCE
WISCONSIN DEPARTMENT OF TRANSPORTATION

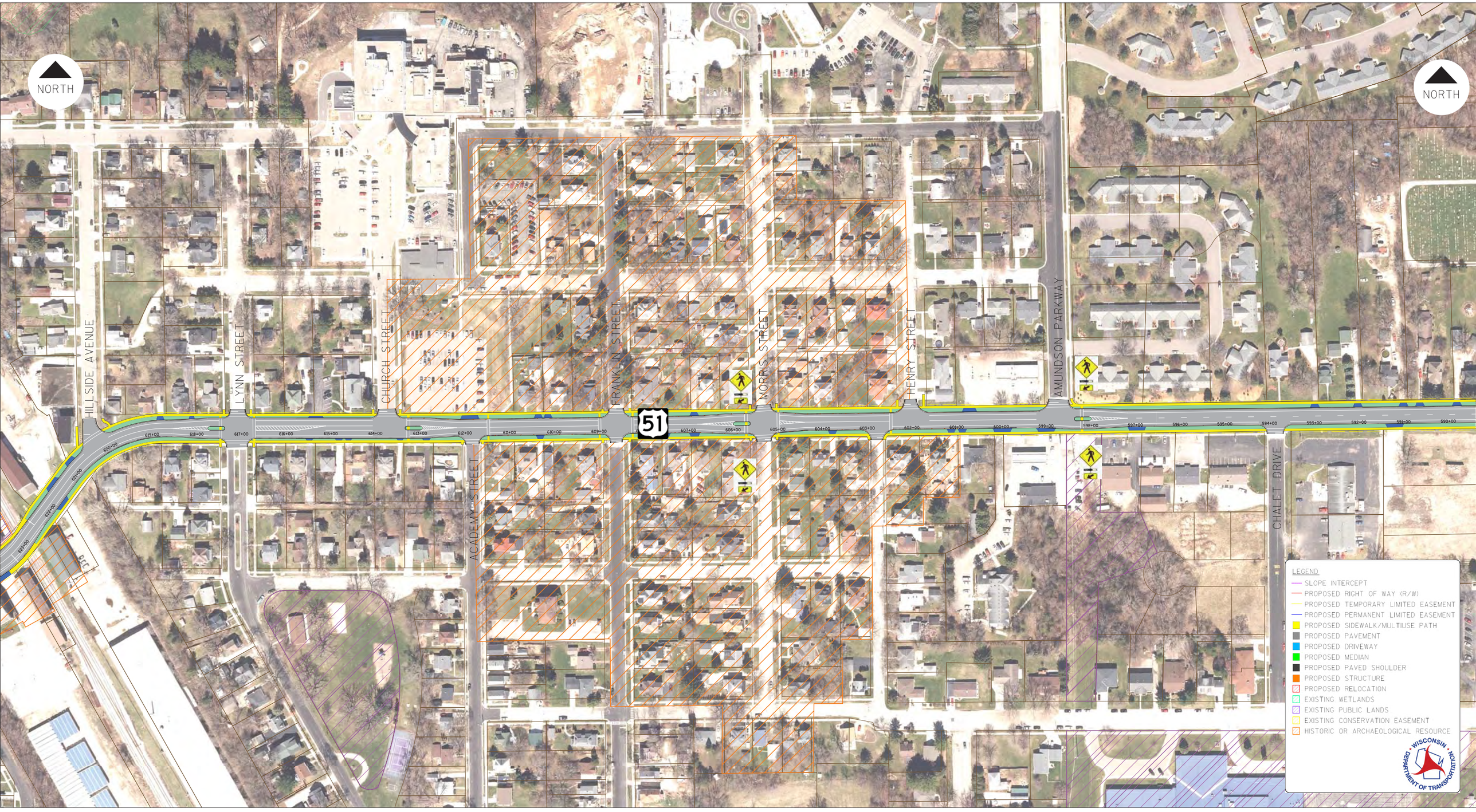
NORTH
NORTH
HILLSIDE AVENUE
LYNN STREET
CHURCH STREET
FRANKLIN STREET
MORRIS STREET
HENRY STREET
AMUNDSON PARKWAY
ACADEMY STREET
CHALET DRIVE
51
LEGEND
SLOPE INTERCEPT
PROPOSED RIGHT OF WAY (R/W)
PROPOSED TEMPORARY LIMITED EASEMENT
PROPOSED PERMANENT LIMITED EASEMENT
PROPOSED SIDEWALK/MULTIUSE PATH
PROPOSED PAVEMENT
PROPOSED DRIVEWAY
PROPOSED MEDIAN
PROPOSED PAVED SHOULDER
PROPOSED STRUCTURE
PROPOSED RELOCATION
EXISTING WETLANDS
EXISTING PUBLIC LANDS
EXISTING CONSERVATION EASEMENT
HISTORIC OR ARCHAEOLOGICAL RESOURCE
WISCONSIN DEPARTMENT OF TRANSPORTATION