GREEN BAY ST - ADAMS ST: PREFERRED ALTERNATIVE

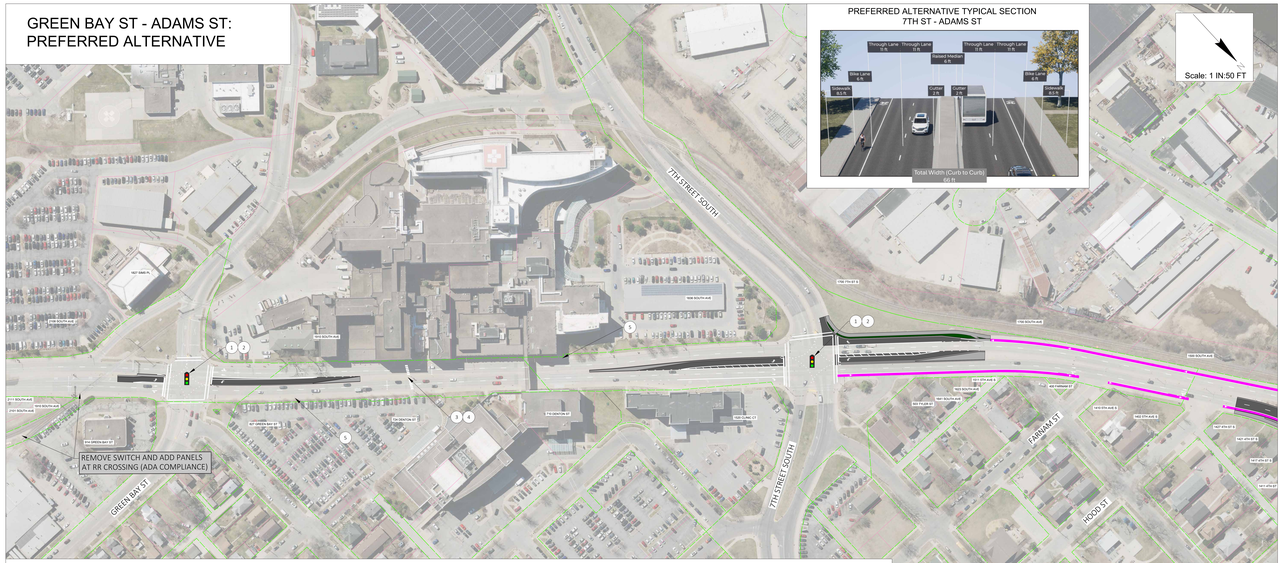

PREFERRED ALTERNATIVE TYPICAL SECTION
7TH ST - ADAMS ST

Project ID 1630-09-01
US 53 and US 14/61
WIS 35 - I-90
La Crosse County

PRELIMINARY 4/22/2026

Note: Aerial imagery may be out of date and shall be used for informational purposes only; may vary from present-day conditions.

Note: In addition to the spot improvements planned in the Green Bay St to Jackson St section, other work includes pavement rehabilitation and curb ramp improvements as needed to comply with current ADA standards.

LEGEND

- Pavement
- Structure - Concrete Overlay
- Curb & Gutter/Median/Sidewalk
- Shared Use Path
- Sidewalk-Level Bike Lane
- Steet-Level Bike Lane or Cycle-Track
- Bike Crossing
- Pedestrian Crossing
- Terrace/Grass Median
- Paved Terrace
- Raised Median
- Existing Right of Way
- Existing Property Lines
- Proposed Right of Way
- Bus Stop
- Signalized Intersection

1. Signal Infrastructure Improvements
2. Signal Operation Improvements
3. Rectangular Rapid Flashing Beacon
4. Pedestrian Refuge
5. Speed Feedback Signs
6. New Driveway Access
7. Driveway Right In/Out Only
   *Full Access from Other Driveways
   **No other Full Access Driveway
8. Public Road Access Changes Due to Geometric Improvements

Driveway Closure
Note: Existing driveways to remain unless otherwise noted.

Potential Access Relocations or Consolidations.

ADAMS ST - DIVISION ST: PREFERRED ALTERNATIVE

PREFERRED ALTERNATIVE TYPICAL SECTION
ADAMS ST - JOHNSON ST (SB)

PREFERRED ALTERNATIVE TYPICAL SECTION
JOHNSON ST TO JACKSON ST (SB)

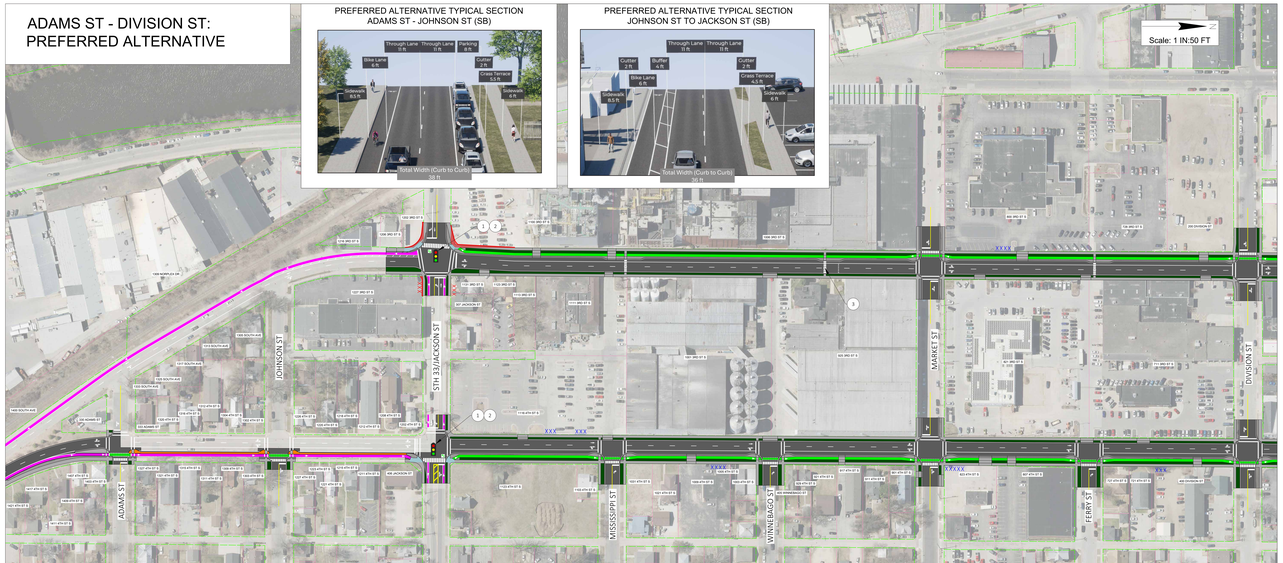

PREFERRED ALTERNATIVE TYPICAL SECTION
ADAMS ST TO JACKSON ST (NB)

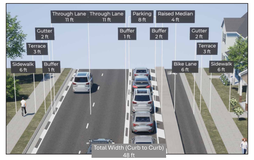
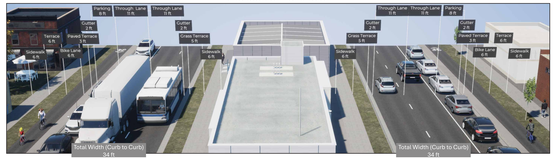
PREFERRED ALTERNATIVE TYPICAL SECTION
JACKSON ST TO KING ST