

Project 1074-00-31/61  
(B-32-57)

# County C bridge Over I-90 La Crosse County

Virtual Public Involvement Meeting

**August 2024**

**Dominic Cypher, P.E.**

**WisDOT-SWR La Crosse**



# Presentation Agenda

- Project Limits
- Recap Project Purpose and Need
- Chosen Proposed Improvements
- Summary of Changes
- Business Coordination
- Upcoming Schedule
- Contact Information



# Project Limits

## Overview

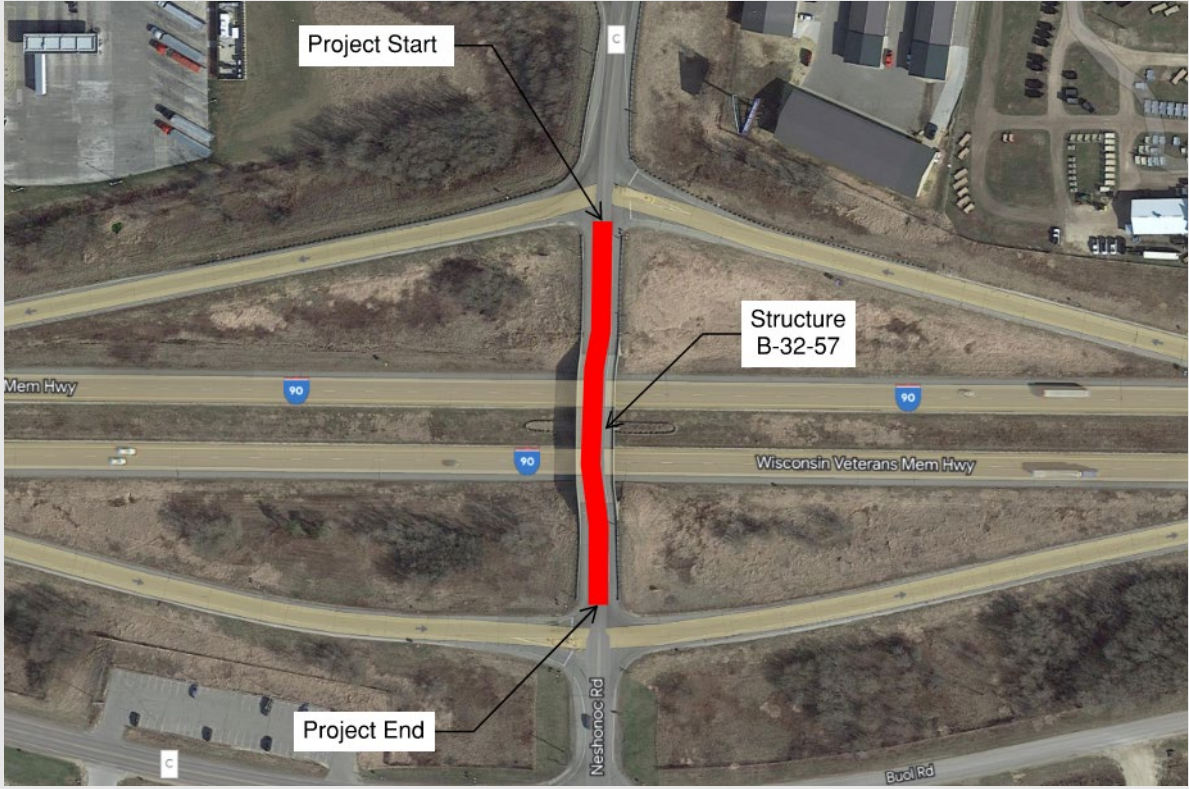

# Recap Purpose and Need

## Structure Deficiencies

- Purpose

- Maintain connectivity along County C

- Need

- Deck delamination on County C Bridge Over I-90
- A 2021 infrared survey found approximately 25% of the deck was delaminated



# Chosen Proposed Improvements

- County C

- Concrete Deck Overlay

- Additional Structure Work – Concrete Surface Repair and Railing repair

- Replace Guardrail

- Update Class A Beam Guard to Midwest Guardrail System (MGS) Guardrail

- Install Drop Inlet Drainage System at Structures



# Summary of Changes

## Summary

No changes to proposed work

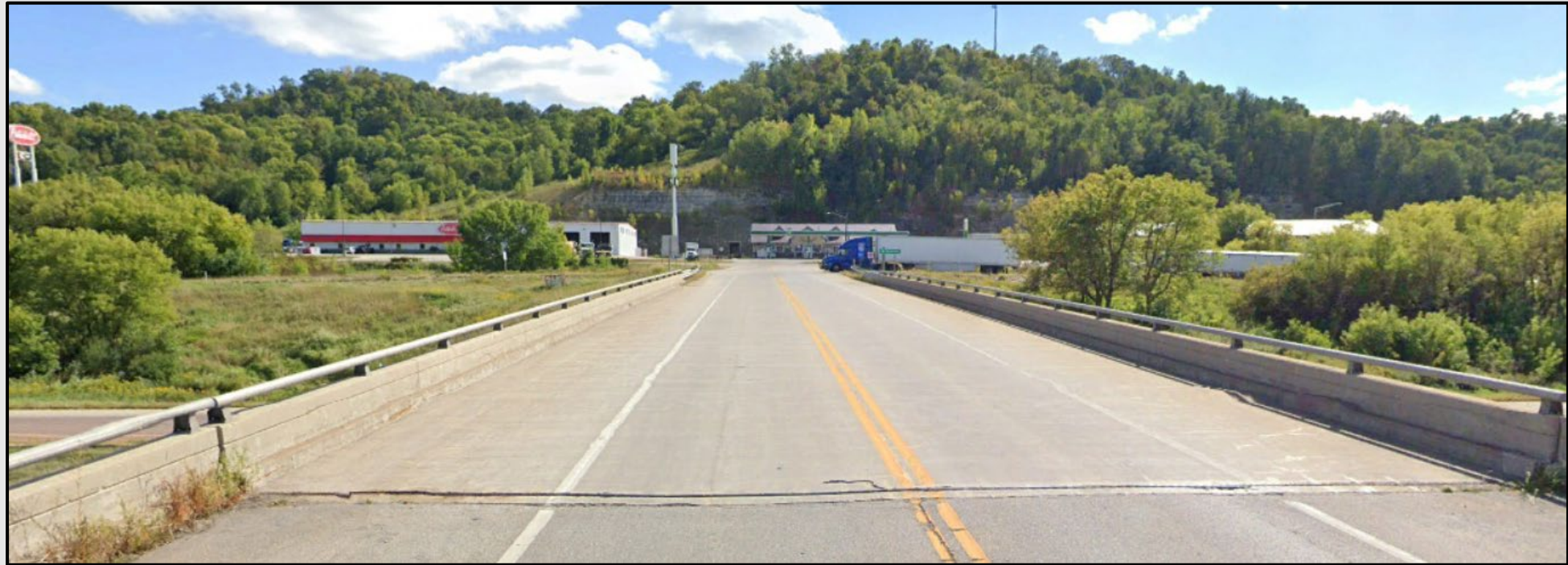

# Business Coordination

- Visit “[wisconsindot.gov/together](https://wisconsindot.gov/together)”
  - Tips, Tools, and Resources
- Project Team is Here to Help
  - What Information Would Help You...
    - Inform Customers About the Project?
    - Coordinate with Suppliers?
    - Communicate with Employees?



# Project Schedule

- Environmental Report– April 2024
- Preliminary Design Complete – February 2025
- PS&E – August 2026
- Contract Let – November 2026
- Construction Start – Spring 2027
- Construction Completion – Fall 2027





# Thank You

If you have any comments, questions, or concerns please do not hesitate to call, send an email, or mail a letter.

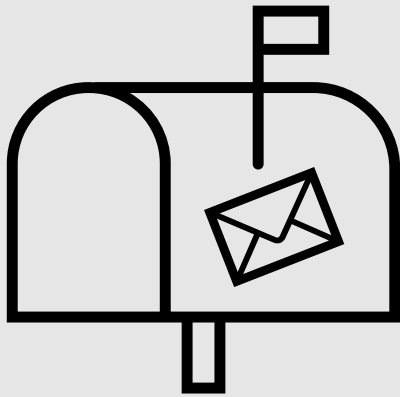

# Project Contact Information

Brian Meyer, PE

WisDOT Project Manager

(608) 789-5676

[Brian.Meyer@dot.wi.gov](mailto:Brian.Meyer@dot.wi.gov)

Dominic Cypher, PE

WisDOT Project Engineer

(608) 785-9044

[Dominic.Cypher@dot.wi.gov](mailto:Dominic.Cypher@dot.wi.gov)

## **Mailing Address:**

WisDOT Southwest Region – La Crosse  
3550 Mormon Coulee Road  
La Crosse, WI 54601

