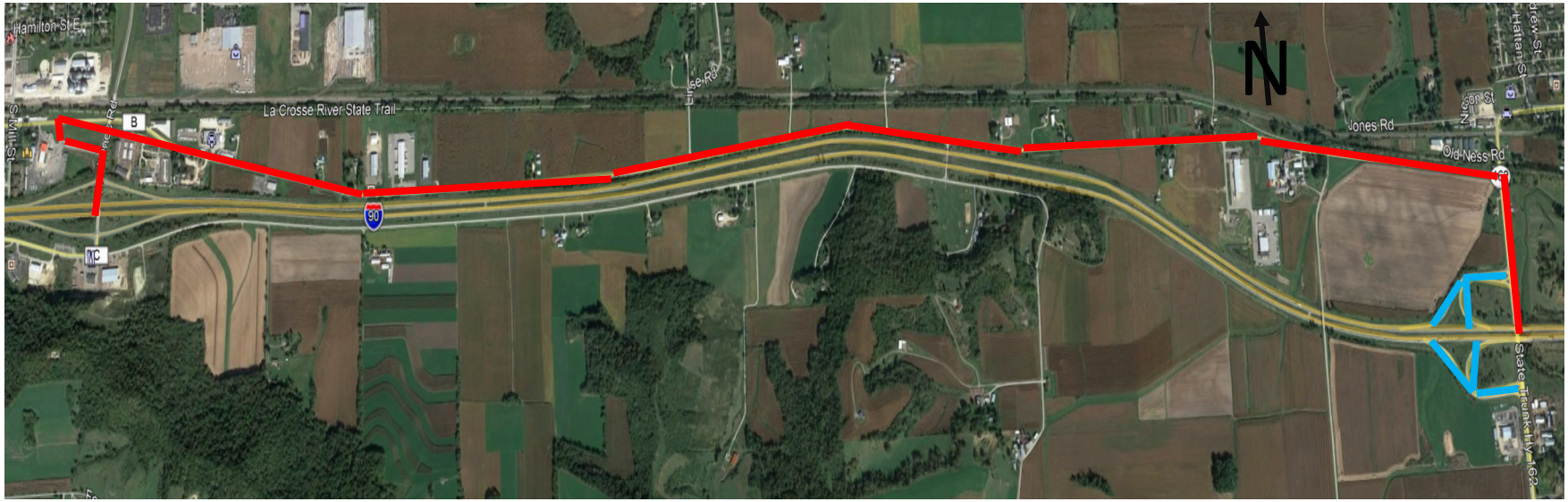

STH 162 Ramp Closure Detour

LEGEND

DETOUR

CLOSURE