CONSTRUCTION STAGING
STAGE 1 - FALL 2026 THRU SPRING 2027

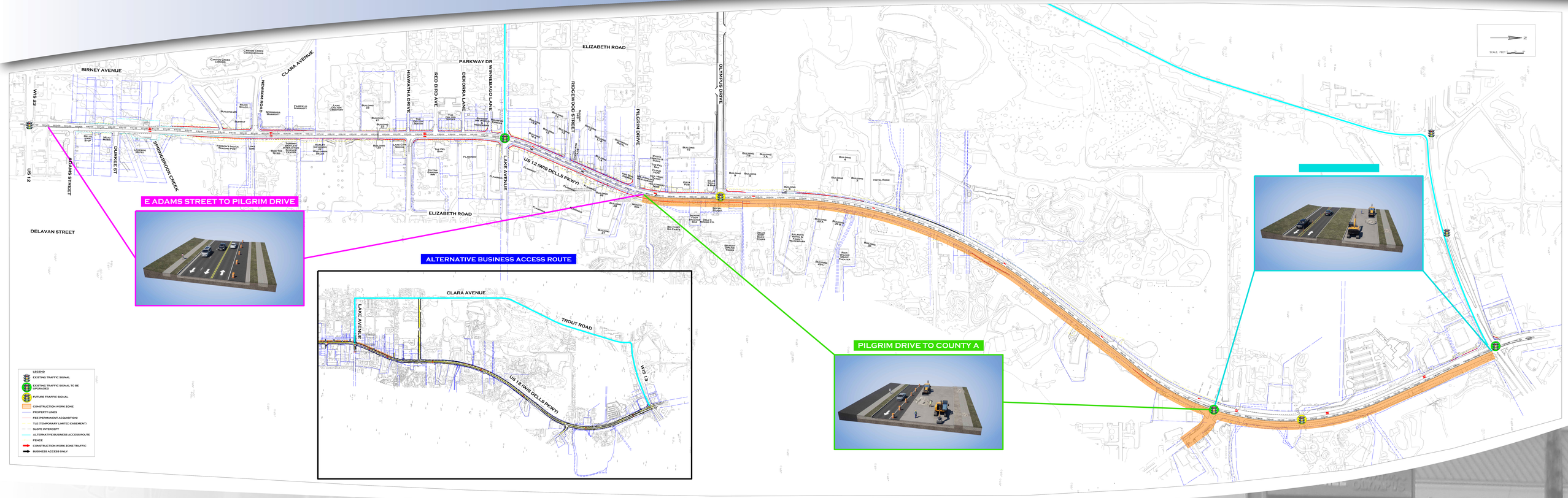

MARCH 2026