US 151
0.5 MI S CNW RR to WIS 49
DODGE COUNTY

PROJECT ID 1111-03-05
PUBLIC INVOLVEMENT MEETING
NOVEMBER 2025

WISCONSIN DEPARTMENT OF TRANSPORTATION

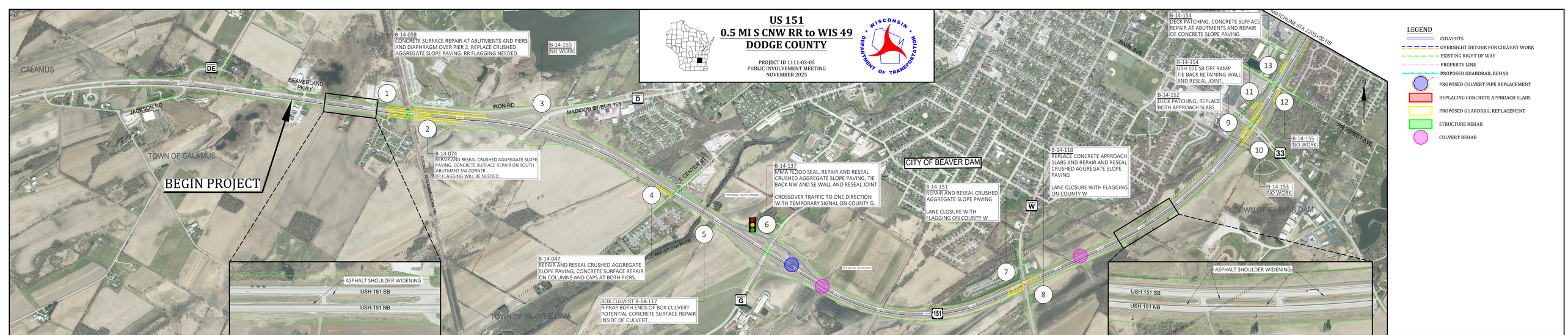

LEGEND

- CULVERTS
- OVERNIGHT DETOUR FOR CULVERT WORK
- EXISTING RIGHT OF WAY
- PROPERTY LINE
- PROPOSED GUARDRAIL REHAB
- PROPOSED CULVERT PIPE REPLACEMENT
- REPLACING CONCRETE APPROACH SLABS
- PROPOSED GUARDRAIL REPLACEMENT
- STRUCTURE REHAB
- CULVERT REHAB