US 51
EXCHANGE ST TO LARSON BEACH RD
DANE COUNTY
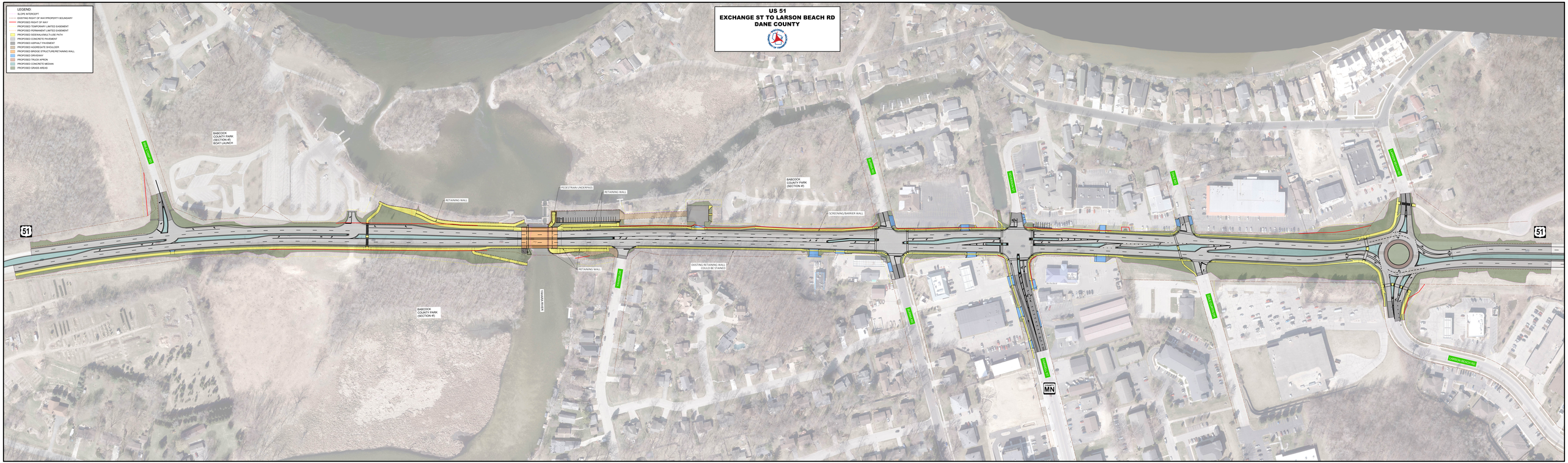
LEGEND:
- SLOPE INTERCEPT
- EXISTING RIGHT OF WAY/PROPERTY BOUNDARY
- PROPOSED RIGHT OF WAY
- PROPOSED TEMPORARY LIMITED EASEMENT
- PROPOSED PERMANENT LIMITED EASEMENT
- PROPOSED SIDEWALK/MULTI-USE PATH
- PROPOSED CONCRETE PAVEMENT
- PROPOSED ASPHALT PAVEMENT
- PROPOSED AGGREGATE SHOULDER
- PROPOSED RETAINING WALL/FUTURE/RETAINING WALL
- PROPOSED DRIVEWAY
- PROPOSED TRUCK APRON
- PROPOSED CONCRETE MEDIAN
- PROPOSED GRASS AREAS