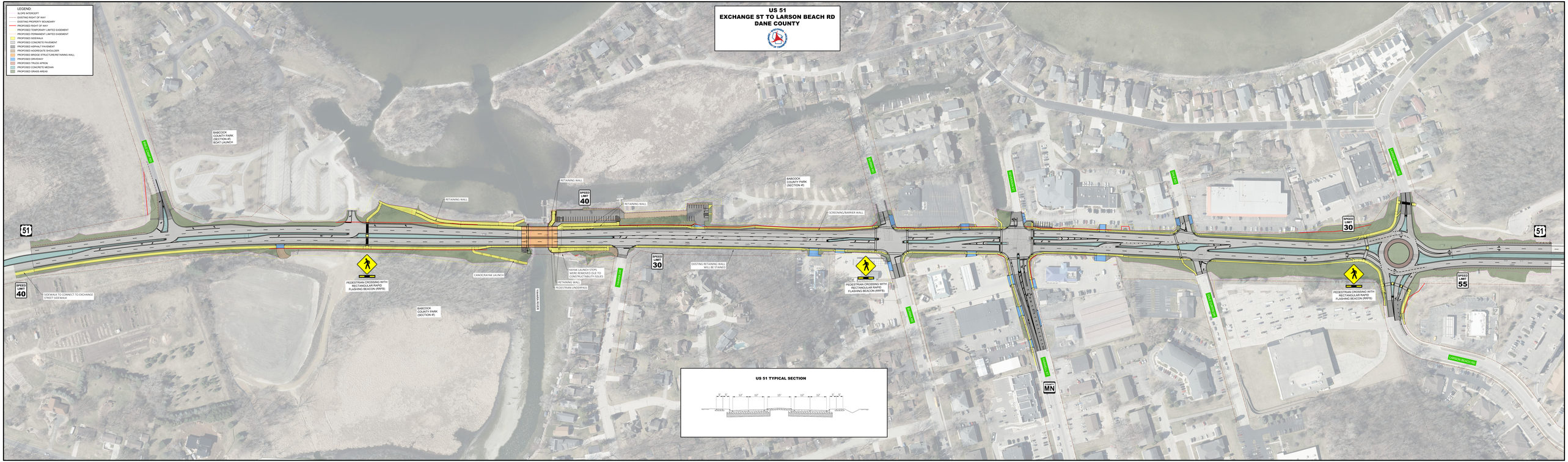
US 51
EXCHANGE ST TO LARSON BEACH RD
DANE COUNTY
LEGEND:
SLOPE INTERCEPT
EXISTING RIGHT OF WAY
EXISTING PROPERTY BOUNDARY
PROPOSED RIGHT OF WAY
PROPOSED TEMPORARY LIMITED EASEMENT
PROPOSED PERMANENT LIMITED EASEMENT
PROPOSED SIDEWALK
PROPOSED CONCRETE PAVEMENT
PROPOSED ASPHALT PAVEMENT
PROPOSED AGGREGATE SHOULDER
PROPOSED BRIDGE STRUCTURE/RETAINING WALL
PROPOSED DRIVEWAY
PROPOSED TRUCK APRON
PROPOSED CONCRETE MEDIAN
PROPOSED GRASS AREAS
BABCOCK COUNTY PARK (SECTION 4) BOAT LAUNCH
RETAINING WALL
SPEED LIMIT 40
SPEED LIMIT 30
SPEED LIMIT 55
51
SIDEWALK TO CONNECT TO EXCHANGE STREET SIDEWALK
PEDESTRIAN CROSSING WITH RECTANGULAR RAPID FLASHING BEACON (RRFB)
CANOE/KAYAK LAUNCH
BABCOCK COUNTY PARK (SECTION 4)
KAYAK LAUNCH STEPS WERE REMOVED DUE TO CONSTRUCTABILITY ISSUES
RETAINING WALL
PEDESTRIAN UNDERPASS
EXISTING RETAINING WALL WILL BE STAINED
SCREENING/BARRIER WALL
BABCOCK COUNTY PARK (SECTION 4)
MN
LARSON BEACH RD
US 51 TYPICAL SECTION