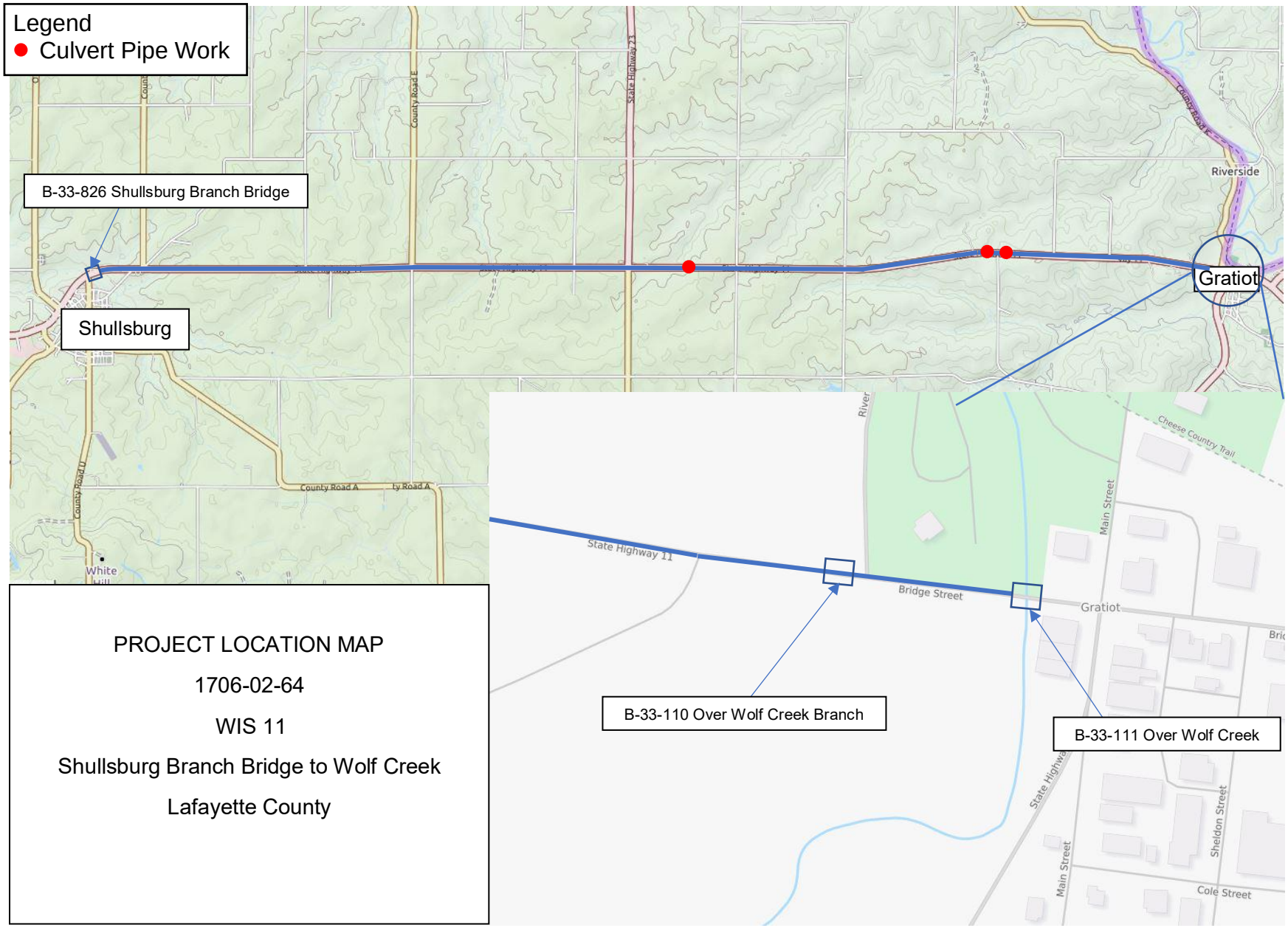

PROJECT LOCATION MAP

1706-02-64

WIS 11

Shullsburg Branch Bridge to Wolf Creek

Lafayette County