

FEBRUARY, 2023

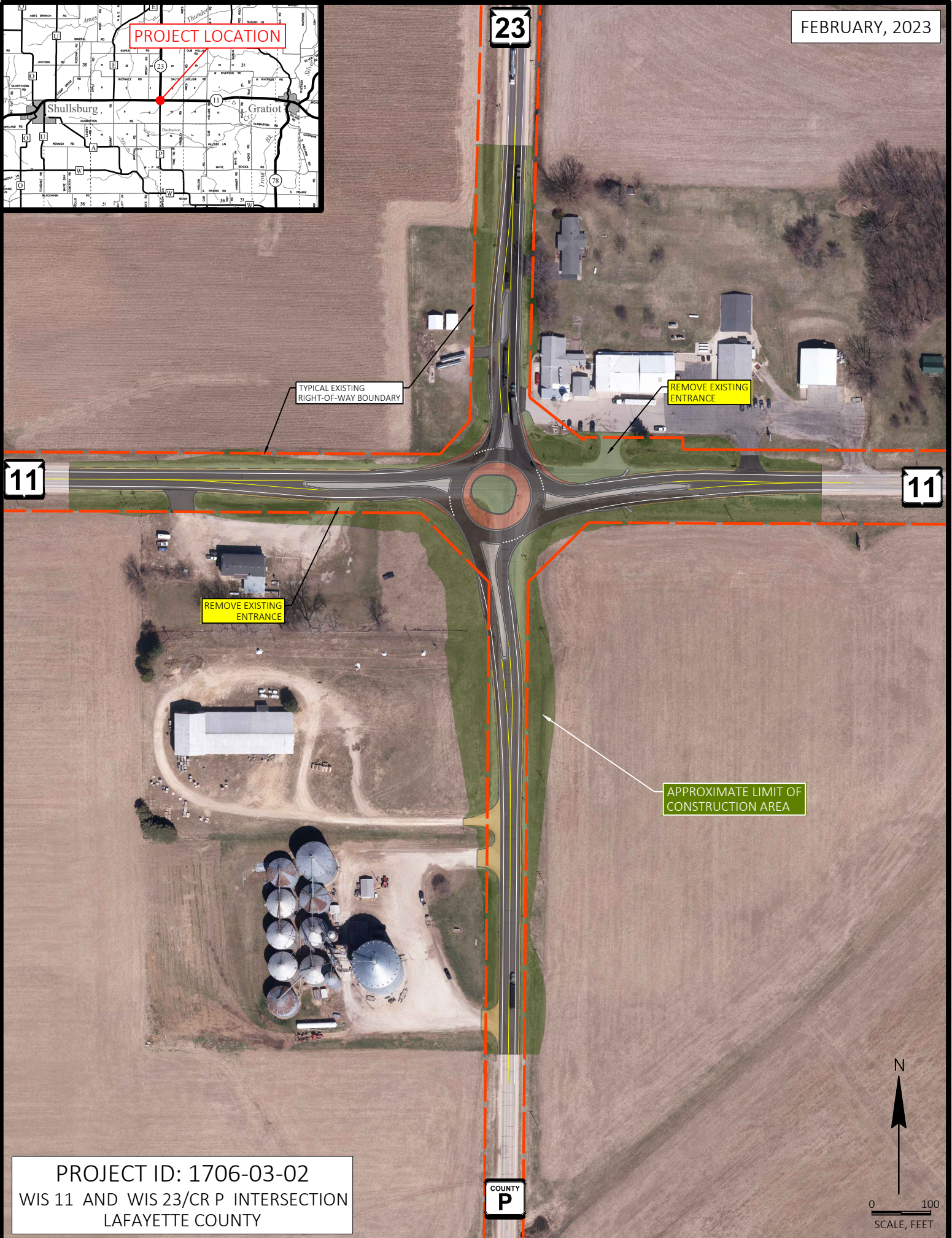
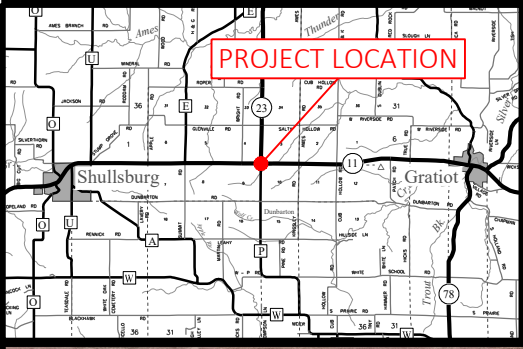

23

11

11

TYPICAL EXISTING  
RIGHT-OF-WAY BOUNDARY

REMOVE EXISTING  
ENTRANCE

REMOVE EXISTING  
ENTRANCE

APPROXIMATE LIMIT OF  
CONSTRUCTION AREA

COUNTY  
P

PROJECT ID: 1706-03-02  
WIS 11 AND WIS 23/CR P INTERSECTION  
LAFAYETTE COUNTY

