

**Project 5620-00-02**  
**WIS 113**  
**(WIS 78 to Mound St)**

**Public Involvement Meeting**

**March 23, 2023**

# Project Team

- **Anne Holzem, P.E., PTOE**
  - WisDOT Consultant Project Manager
- **Ryan Wallace, P.E.**
  - Consultant Project Manager
- **Marc Schweiger, P.E.**
  - WisDOT Supervisor



# Presentation Agenda



1. Project Location
2. Purpose and Need
3. Proposed Improvements
4. Traffic Impacts
5. Real Estate
6. Schedule
7. Public Involvement
8. Project Contacts



# Project Location

- WIS 113
  - WIS 78 to Mount St

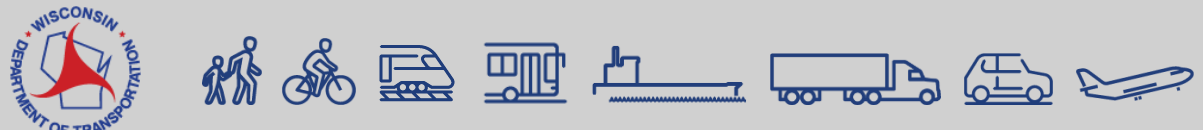
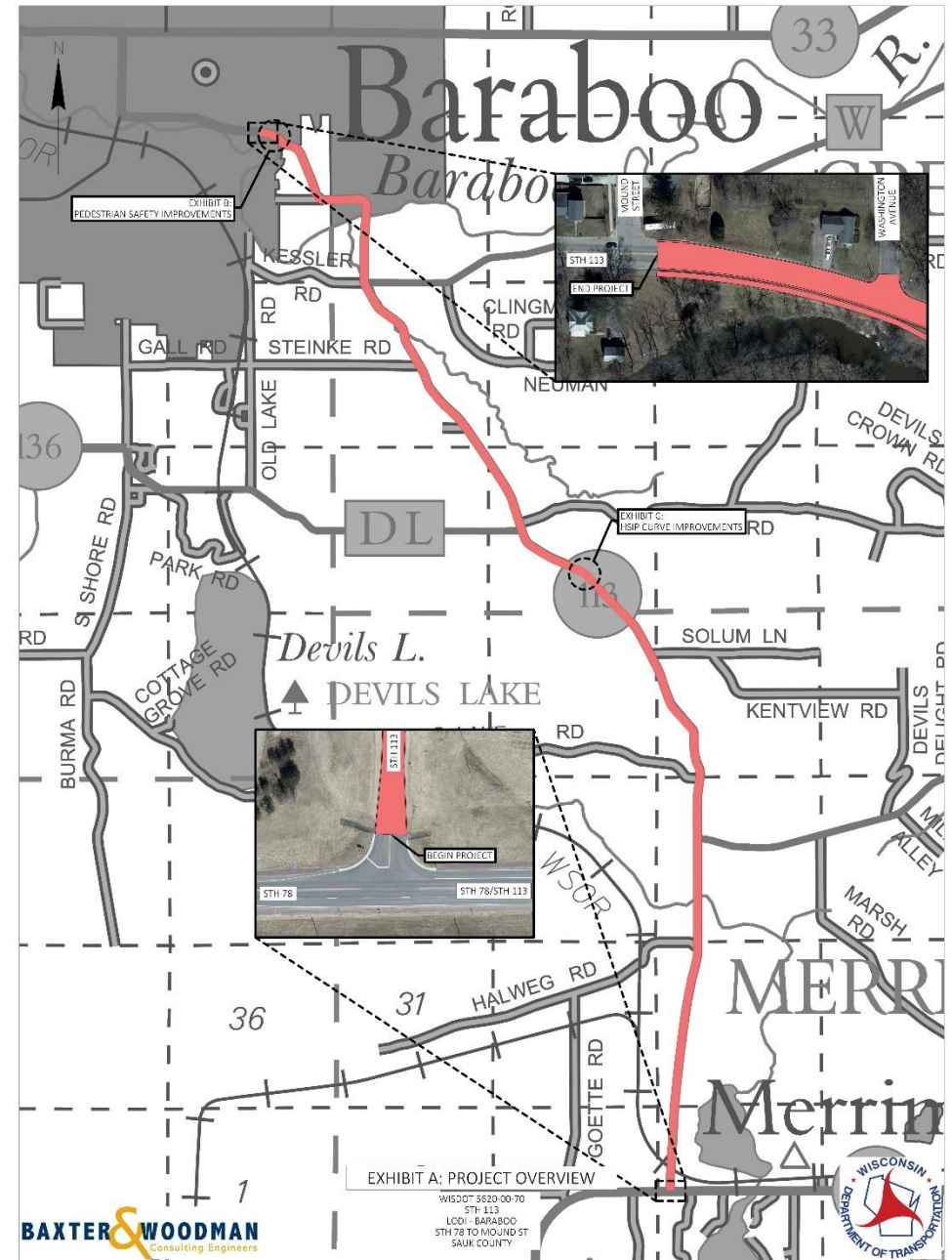

# Purpose and Need

- Purpose
  - Replace the pavement of WIS 113
- Need
  - The existing pavement has extensive alligator cracking, edge cracking, longitudinal and transverse cracking.



# Proposed Improvements

- Pavement

- Mill and remove 4" of existing asphalt pavement
- Mill or pulverize 5" of remaining asphalt pavement/underlying base
- Place 4" of new asphalt pavement

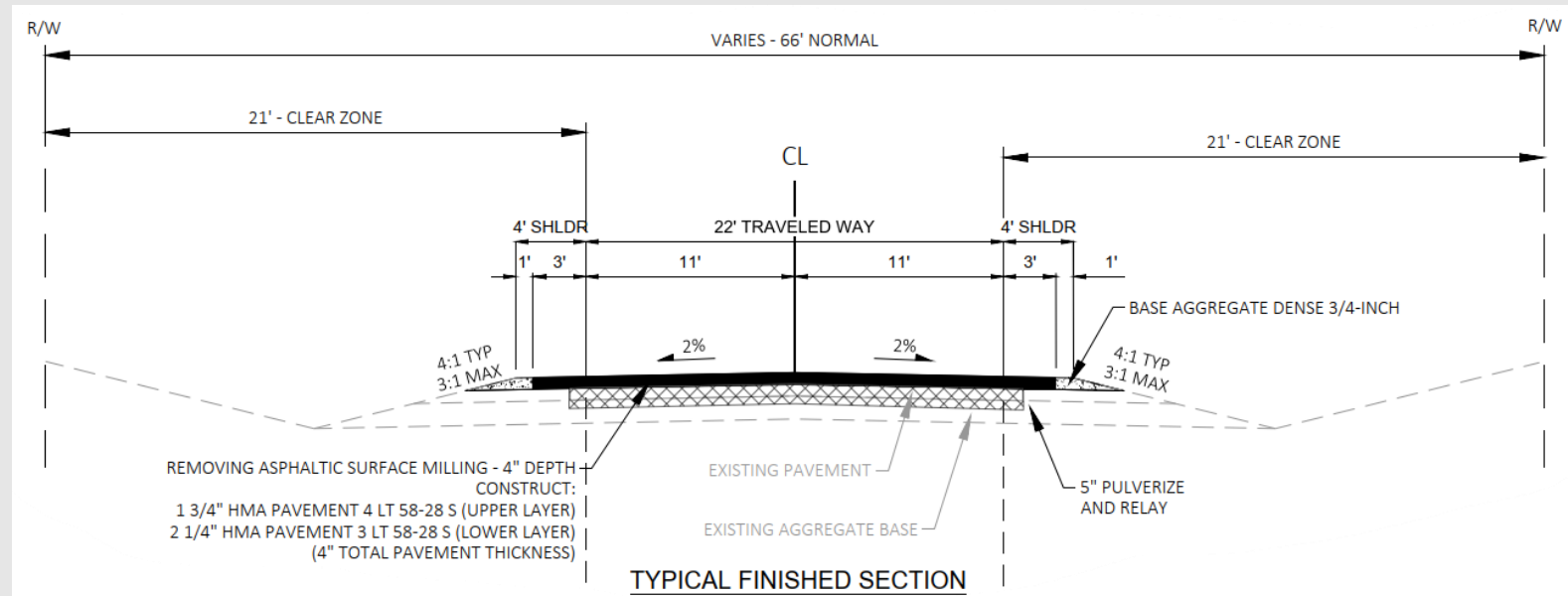

# Proposed Improvements

- Curve Reconstruction

- Approximately 0.5 miles south of County DL (west)/Tower Rd
- Safety analysis concluded to reconstruct curve
  - Larger radius
  - Highway moves about 18' southwest

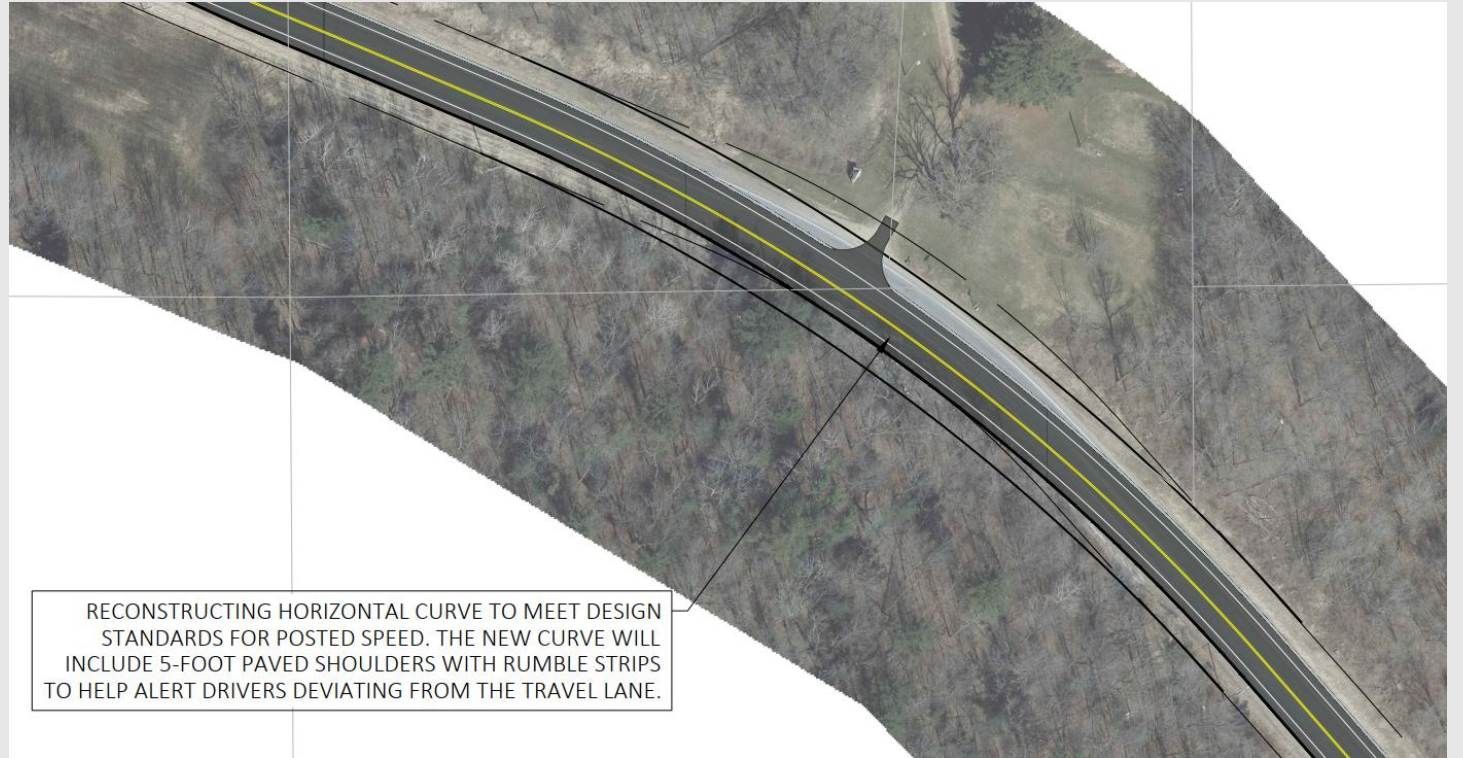

# Proposed Improvements

- Other Improvements

- Replace all segments of beam guard
- Extend curb and gutter from Mound St to Effinger Rd





# Traffic Impacts

- Detour
  - Full road closure at horizontal curve reconstruction
  - Local access maintained
  - Detour route via WIS 78 and US 12
- Traffic Control
  - Lane closures and flaggers throughout during pavement replacement

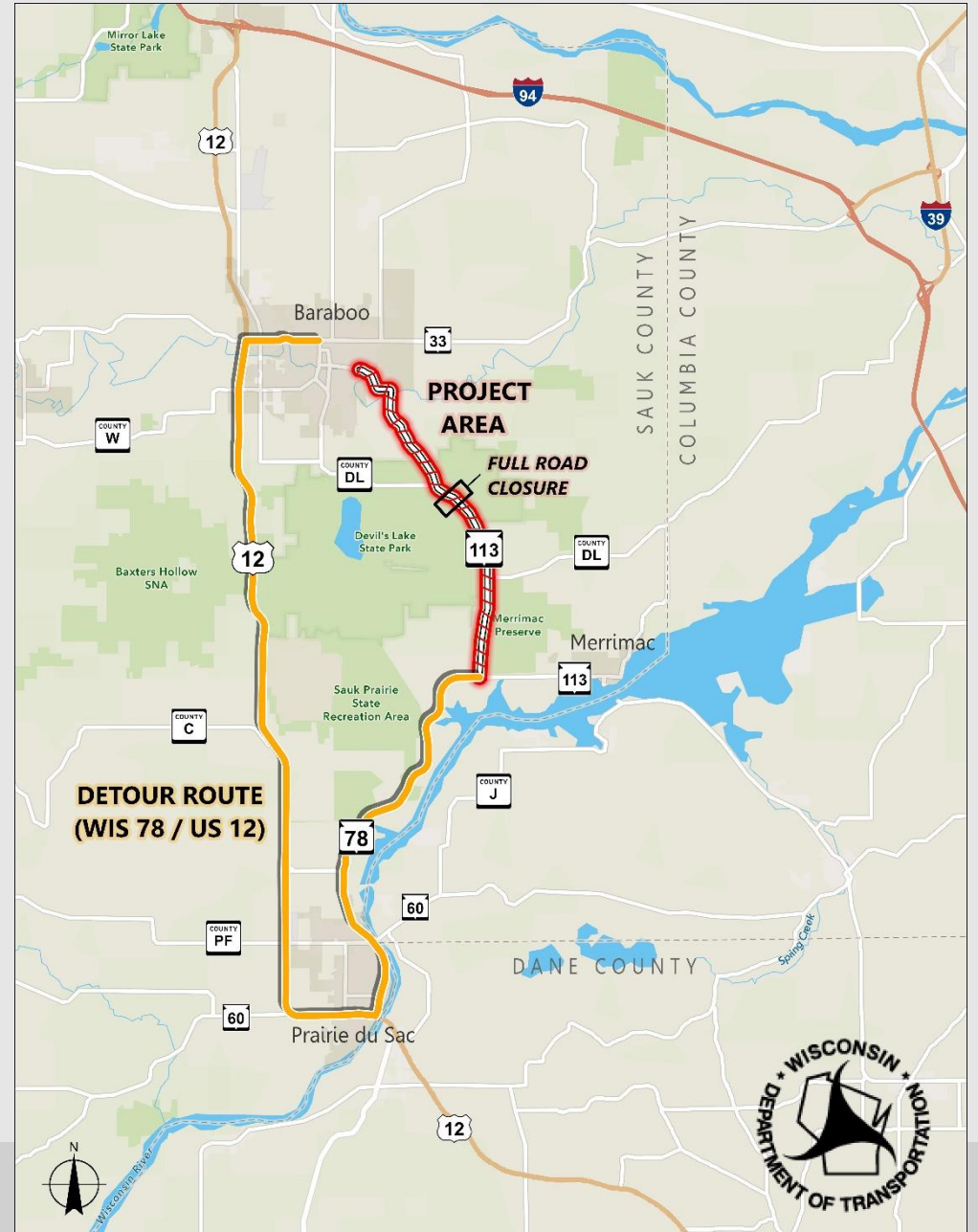

# Real Estate

- Horizontal Curve
  - Acquiring right-of-way to accommodate new alignment
  - 0.106 acres from two WDNR parcels
- No other impacts anticipated



# Project Schedule

- Environmental Document Completion April 2023
- Preliminary (60%) Plans May 2023
- Design Study Report May 2023
- Begin Real Estate Acquisition August 2023
- Final Plans August 2025



# Contact Information

- Anne Holzem, P.E., PTOE, WisDOT Consultant Project Manager
  - (920) 354-6161 or [aholzem@msa-ps.com](mailto:aholzem@msa-ps.com)
- Ryan Wallace, P.E. Consultant Project Manager
  - (815) 444-3309 or [rwallace@baxterwoodman.com](mailto:rwallace@baxterwoodman.com)
- Marc Schweiger, P.E., WisDOT Supervisor
  - (608) 245-2633 or [marc.schweiger@dot.wi.gov](mailto:marc.schweiger@dot.wi.gov)



# Public Comment

- Submit by April 6, 2023
  - Email or phone to project contacts
  - Mail
    - MSA Professional Services, Inc.  
1702 Pankratz St  
Madison, WI 53704  
Attn: Anne Holzem
      - Comment form included in handout

**Public Involvement Meeting Comment Form**

Project ID 5620-00-02  
WIS 113  
WIS 78 to Mound Street  
Sauk County

March 23, 2023

Please place this form in the comment box or mail by **April 6, 2023** to the address on the back of this sheet. Comments can also be e-mailed to [aholzem@msa-ps.com](mailto:aholzem@msa-ps.com). Your comments assist us in developing a project that will serve the needs of the traveling public as well as the needs of the local community. Your input is welcome and appreciated throughout the design process.

Name: \_\_\_\_\_

Address: \_\_\_\_\_

Daytime Phone Number (optional): \_\_\_\_\_

Email Address (optional): \_\_\_\_\_

Please Print Comments (attach additional sheets if necessary)

\_\_\_\_\_

\_\_\_\_\_

\_\_\_\_\_

\_\_\_\_\_

\_\_\_\_\_

\_\_\_\_\_

\_\_\_\_\_

\_\_\_\_\_

\_\_\_\_\_

\_\_\_\_\_

\_\_\_\_\_

\_\_\_\_\_

\_\_\_\_\_

\_\_\_\_\_

\_\_\_\_\_

The information in this document including names, addresses, phone numbers, e-mail addresses, and signatures is not confidential, and may be subject to disclosure upon request, pursuant to the requirements of the Wisconsin open records law, sections 19.31 - 19.39 of the Wisconsin Statutes.



# Business Coordination

## We're In This Together!

- Visit [wisconsindot.gov/together](https://wisconsindot.gov/together)
  - Tips, tools and resources
  - New (2021) business coordination guide
- Project team is here to help
  - What information would help you...
    - Inform customers about the project?
    - Coordinate with suppliers?
    - Communicate with employees?

