



WIS 131 Pavement Replacement Richland County Line – WIS 82

Vernon County

PUBLIC INVOLVEMENT MEETING

Tuesday, December 16, 2025 (5 p.m. to 6:30 p.m.)

Welcome to the Public Involvement Meeting held by the Wisconsin Department of Transportation (WisDOT) to present and discuss the proposed improvement for the WIS 131 pavement replacement project from the Richland County Line to WIS 82 in Vernon County.

Purpose and Need:

WIS 131 is experiencing deterioration along center and edge lines. Due to the poor pavement condition, WisDOT is proposing to replace the pavement on this section of roadway.

Proposed Improvements:

- Two-mile pavement removal and replacement
- Pavement marking and rumble strips
- Guardrail upgrades and culvert replacements
- Curb ramp updates at intersection of WIS 131 & Snow Street

Proposed Impacts:

- Traffic Impacts
 - Full closure for culvert replacements – detour will use WIS 82 and WIS 56
 - Flagging operations during pavement/guardrail replacements

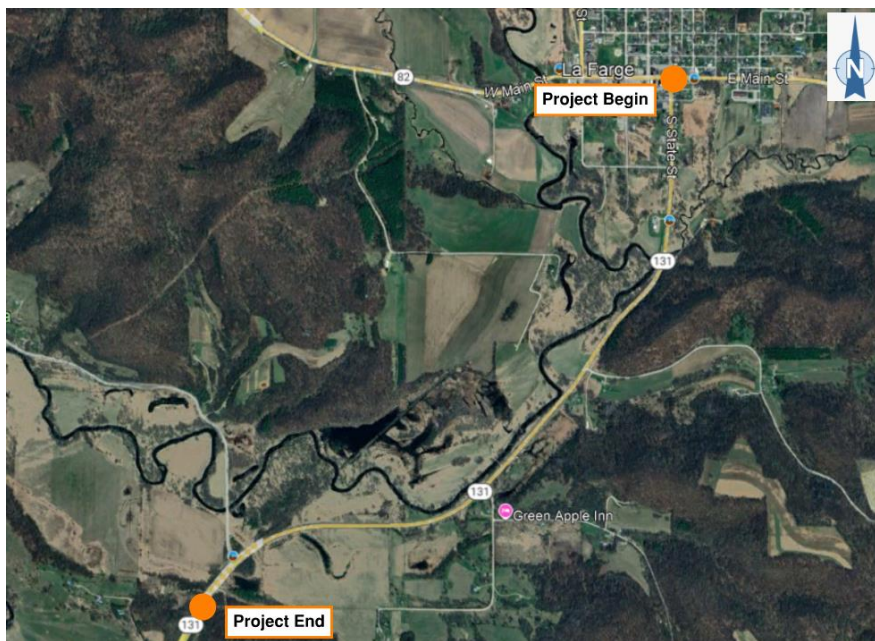

Contact Information

WisDOT Southwest Region
3550 Mormon Coulee Road
La Crosse, WI 54601
Website: www.wisconsinstate.gov

Nathan Lipinski

Project Manager
(608) 246-3880
Nathan.lipinski1@dot.wi.gov

Matt Reynolds

Project Engineer
(608) 785-9028
Matthewj.reynolds@dot.wi.gov