



# WIS 136

## Reedsburg - Baraboo

### Skillet Creek Rd to County DL

#### Public Involvement Meeting

March 29, 2023 @ 5:00 PM  
Baraboo Town Hall

1

## Project Members

<b>Marc Schweiger</b>	WisDOT Project Supervisor
<b>Greg Brecka</b>	WisDOT Project Manager
<b>Tanner Carolan</b>	WisDOT Project Lead Engineer

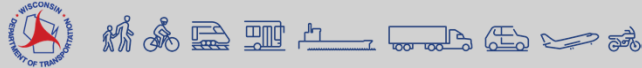

2

# Presentation Agenda

- Project Limits
- Project Purpose & Need
- Design Overview
- Recent Activities
- Upcoming Schedule
- Contact Information



3

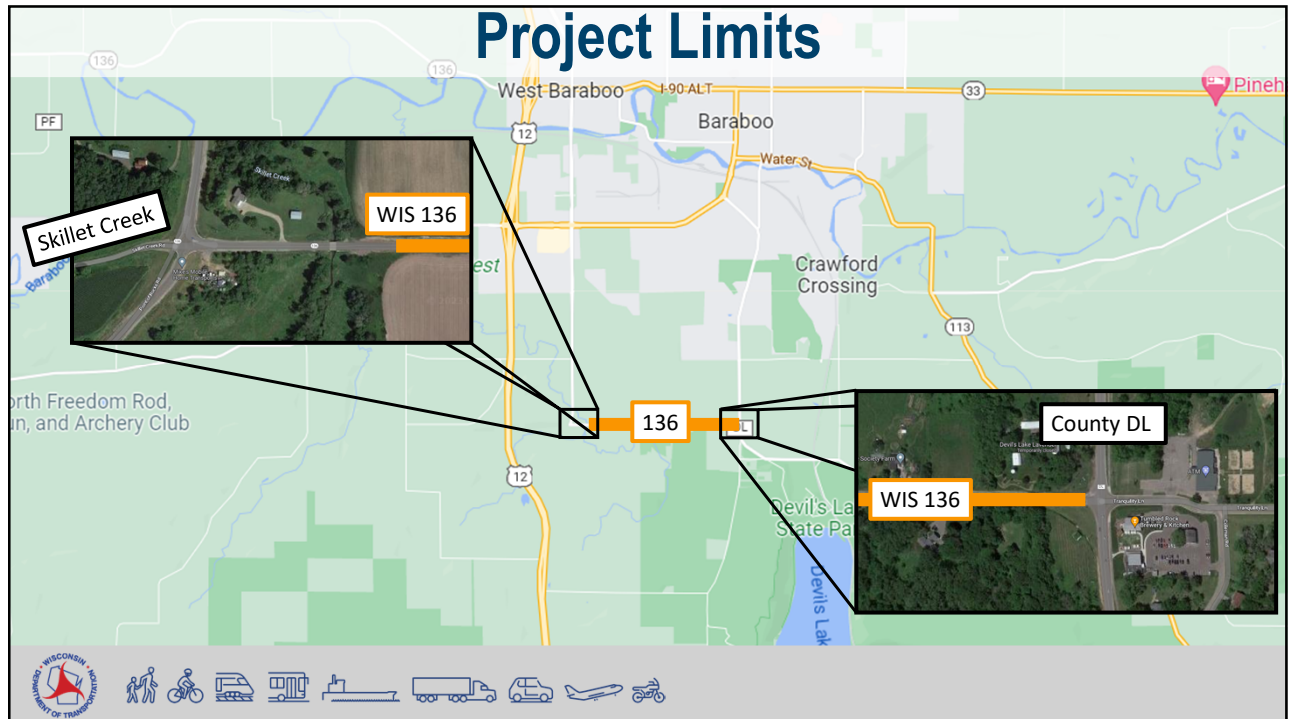

4



## Purpose

### Safety Concerns - Structure



07/31/2019

07/31/2019

7

## Purpose

### Safety Concerns – Structure End wall Hazard



07/31/2019

8

## Design Overview

### Typical Roadway Section

- Pavement
  - Milling – 4 inches
  - Paving – 4.5 inches
  - Centerline Rumble Strip
- Lane Width
  - Existing – 11.5 foot
  - Proposed – 11 foot
- Shoulder Width
  - Existing – 2 foot paved
  - Proposed – 2 foot paved 1 foot gravel

Existing Typical Section

Proposed Typical Section

9

## Design Overview

### Structure Replacement

Remove structure and replace with culvert pipe

- This will widen the end wall out to a safer distance from road
- This replacement may involve a small amount of real-estate acquisition

~5'

>18'

10

# Design Overview

## Cross Culvert Replacement

Culvert will be removed and replaced

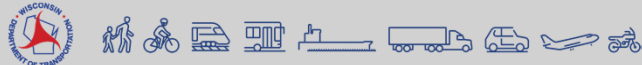
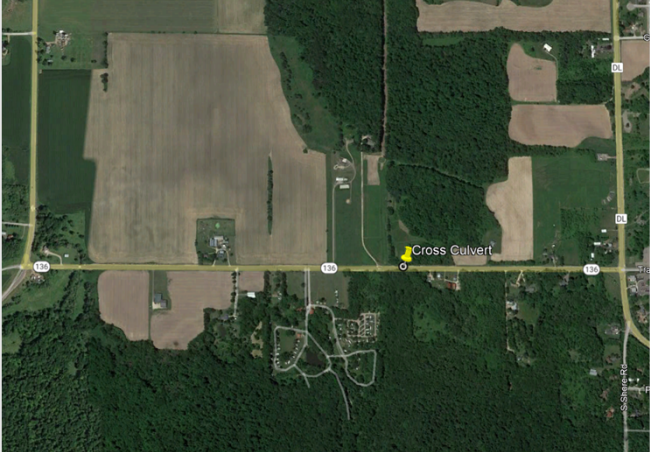

11

# Recent Activity

- Sent initial coordination/notification letters
- Began drafting environmental report
- Local officials meeting



12

## What is Next?

- Environmental Report Winter 2023
- Final Plans Summer 2026 or fall 2027
- Construction Start As early as fall 2026



13

## Contact Information

Marc Schweiger	<a href="mailto:Marc.Schweiger@dot.wi.gov">Marc.Schweiger@dot.wi.gov</a>	(608) 245-2633
Greg Brecka	<a href="mailto:Gregory.Brecka@dot.wi.gov">Gregory.Brecka@dot.wi.gov</a>	(608) 516-6524
Tanner Carolan	<a href="mailto:Tanner.Carolan@dot.wi.gov">Tanner.Carolan@dot.wi.gov</a>	(608) 246-5400



14