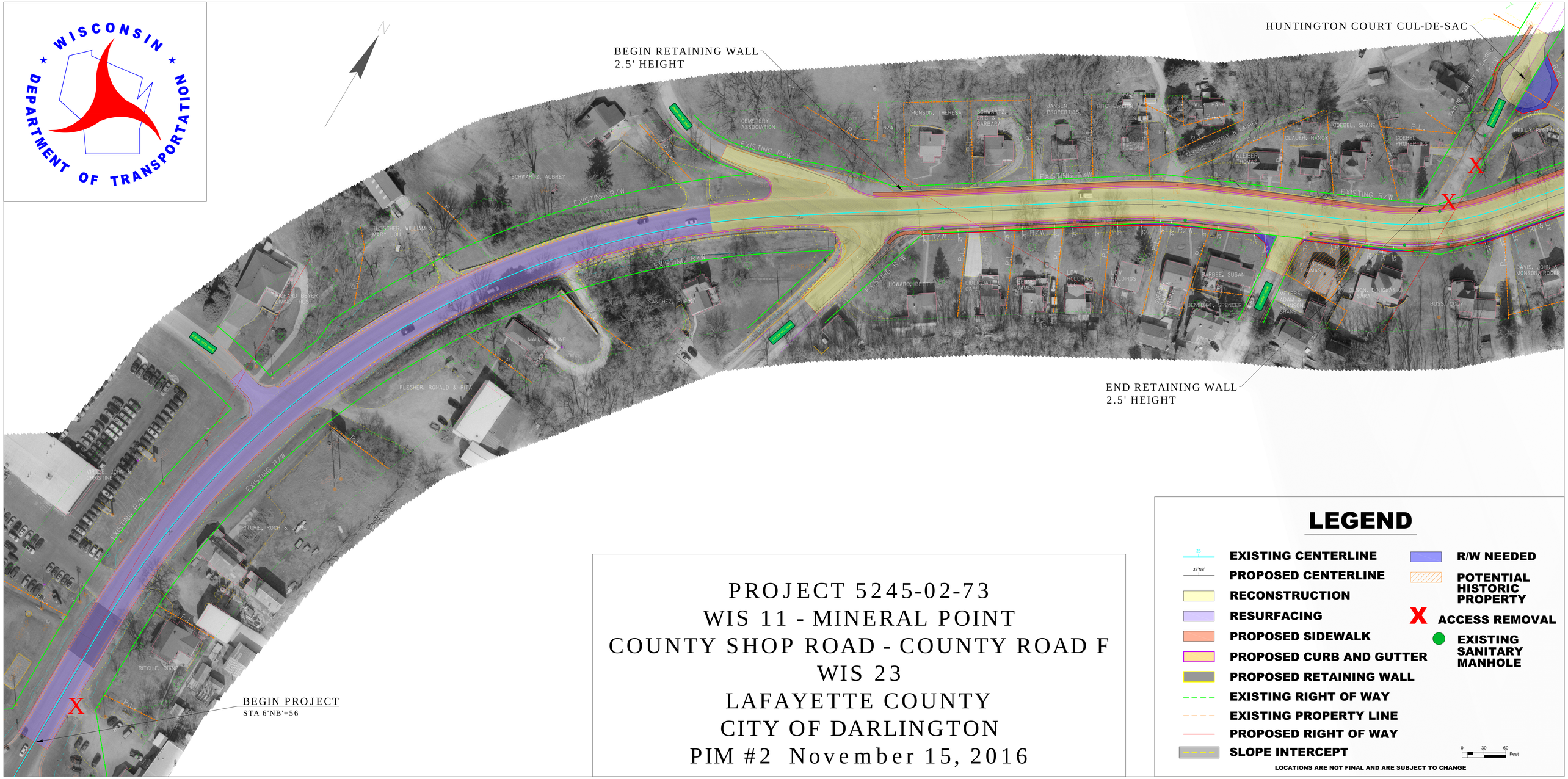

PROJECT 5245-02-73
WIS 11 - MINERAL POINT
COUNTY SHOP ROAD - COUNTY ROAD F
WIS 23
LAFAYETTE COUNTY
CITY OF DARLINGTON
PIM #2 November 15, 2016