

WIS 35 IMPROVEMENTS

PROJECT I.D. 5580-04-00
W JUNCTION WIS 133 TO US 18

WIS 35
GRANT COUNTY

CURB RAMP DETAIL 1 OF 3

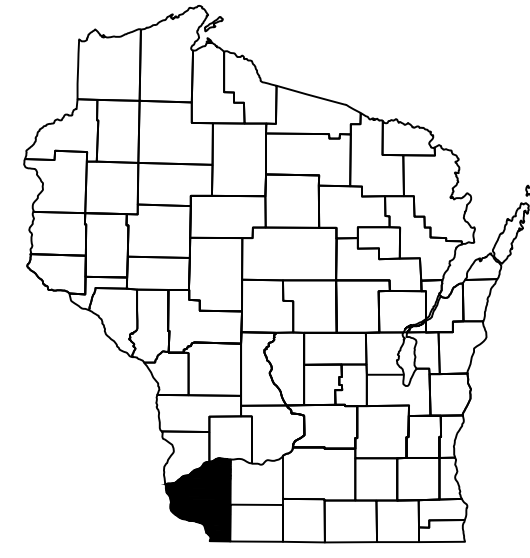

PRELIMINARY
PUBLIC INVOLVEMENT
EXHIBIT DATE: APRIL 29, 2021

SCALE, FEET 0 10 20

LEGEND

- PROPOSED PEDESTRIAN SIDEWALK
- CURB & GUTTER
- CORPORATE LIMITS
- EXISTING RIGHT OF WAY
- PROPOSED NEW RIGHT OF WAY
- PROPOSED TEMPORARY LIMITED EASEMENT
- SLOPE INTERCEPT

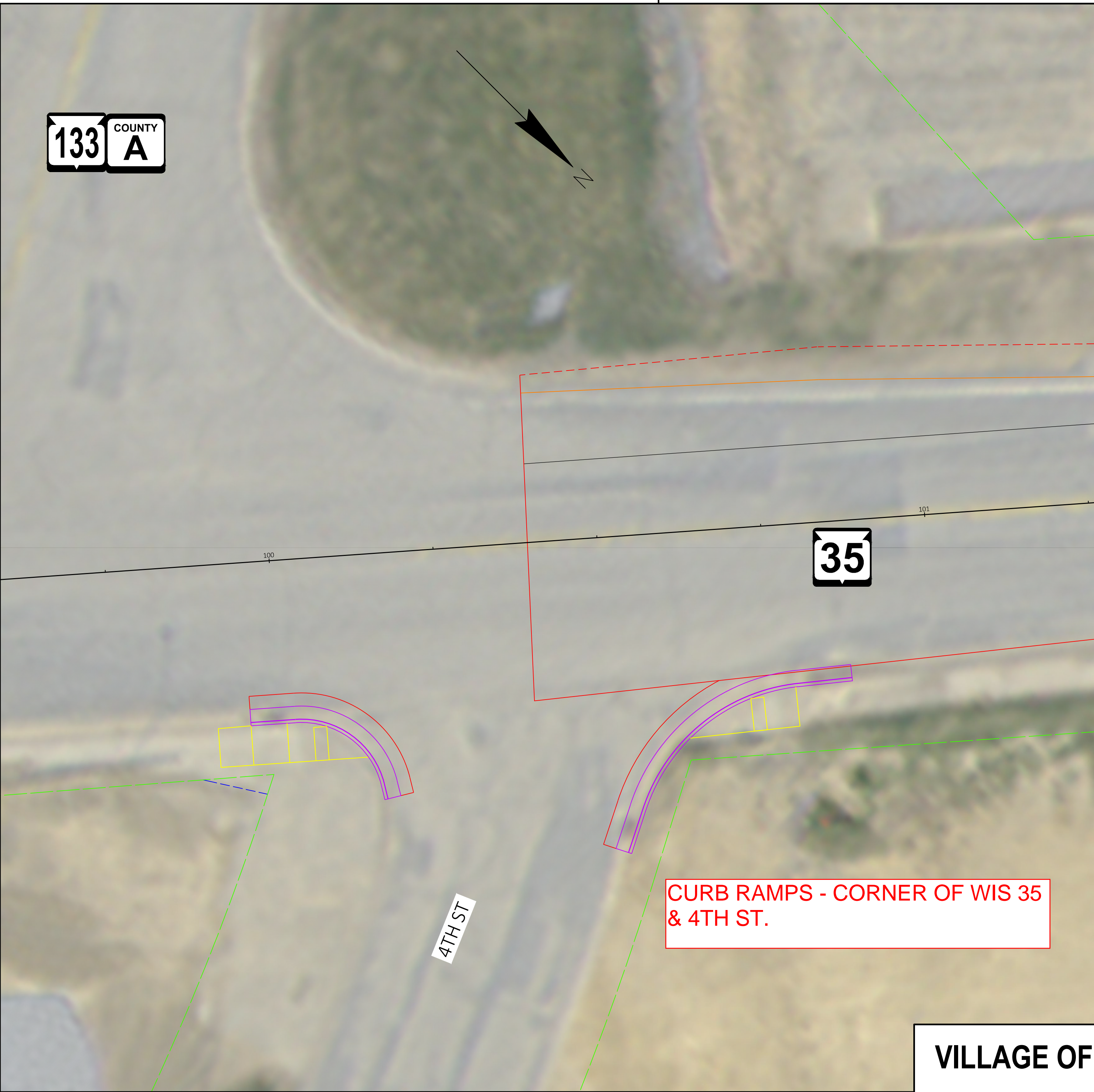
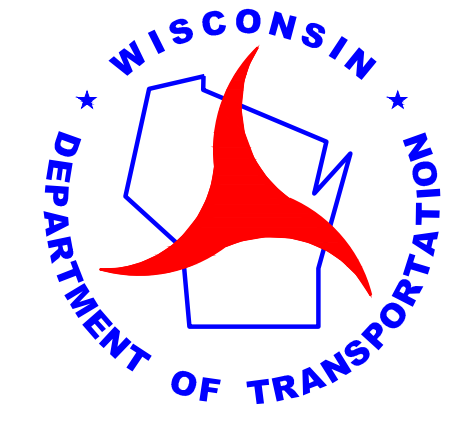

CURB RAMPS - CORNER OF WIS 35 & 4TH ST.

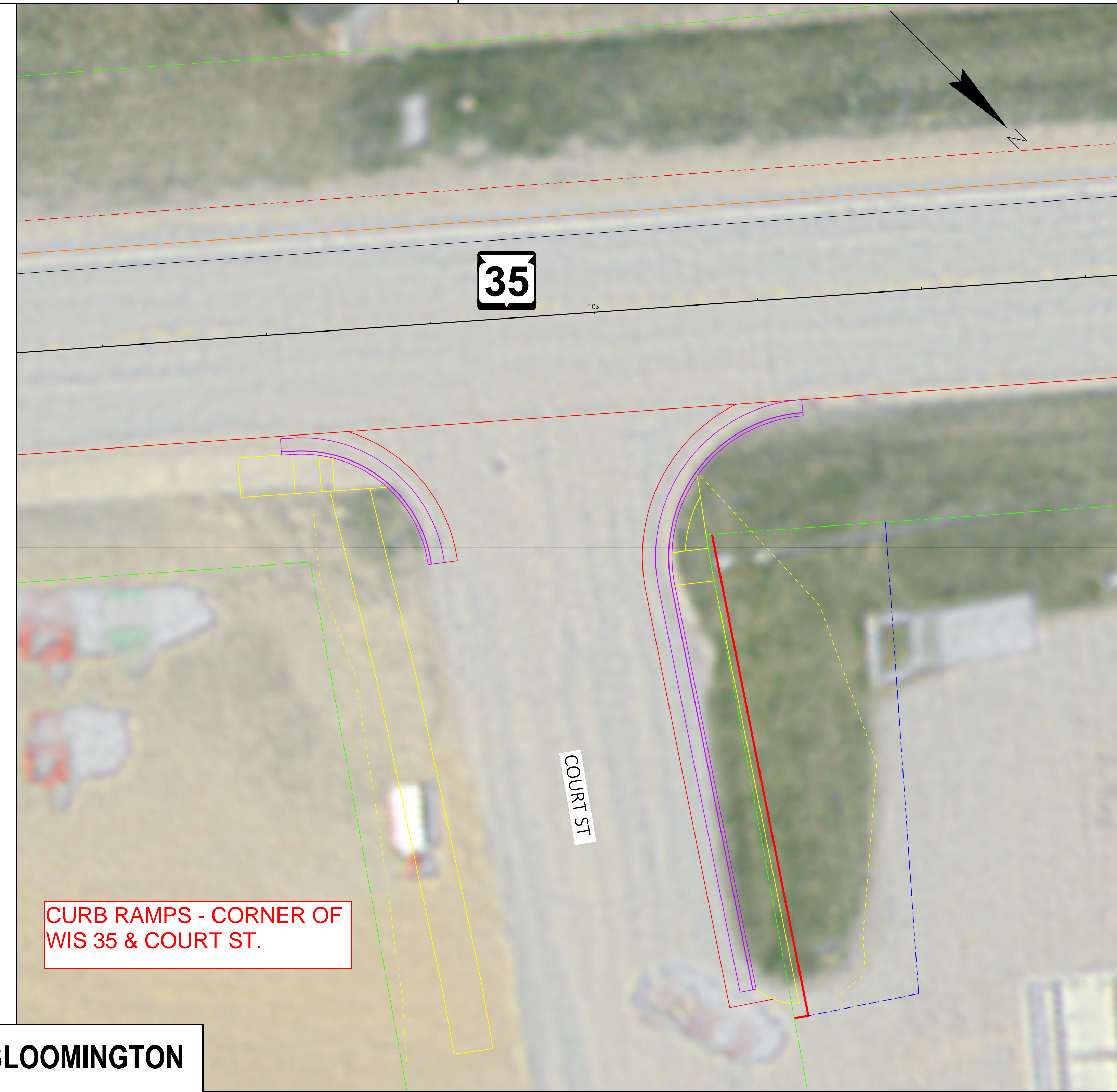

CURB RAMPS - CORNER OF WIS 35 & COURT ST.

VILLAGE OF BLOOMINGTON

WIS 35 IMPROVEMENTS

PROJECT I.D. 5580-04-00
W JUNCTION WIS 133 TO US 18

WIS 35
GRANT COUNTY

CURB RAMP DETAIL 2 OF 3

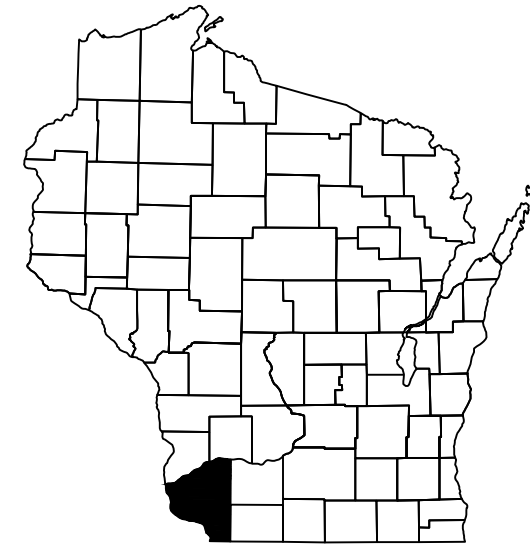

PRELIMINARY
PUBLIC INVOLVEMENT
EXHIBIT DATE: APRIL 29, 2021

SCALE, FEET 0 10 20 30 40

LEGEND

- PROPOSED PEDESTRIAN SIDEWALK
- CURB & GUTTER
- CORPORATE LIMITS
- EXISTING RIGHT OF WAY
- PROPOSED NEW RIGHT OF WAY
- PROPOSED TEMPORARY LIMITED EASEMENT
- SLOPE INTERCEPT

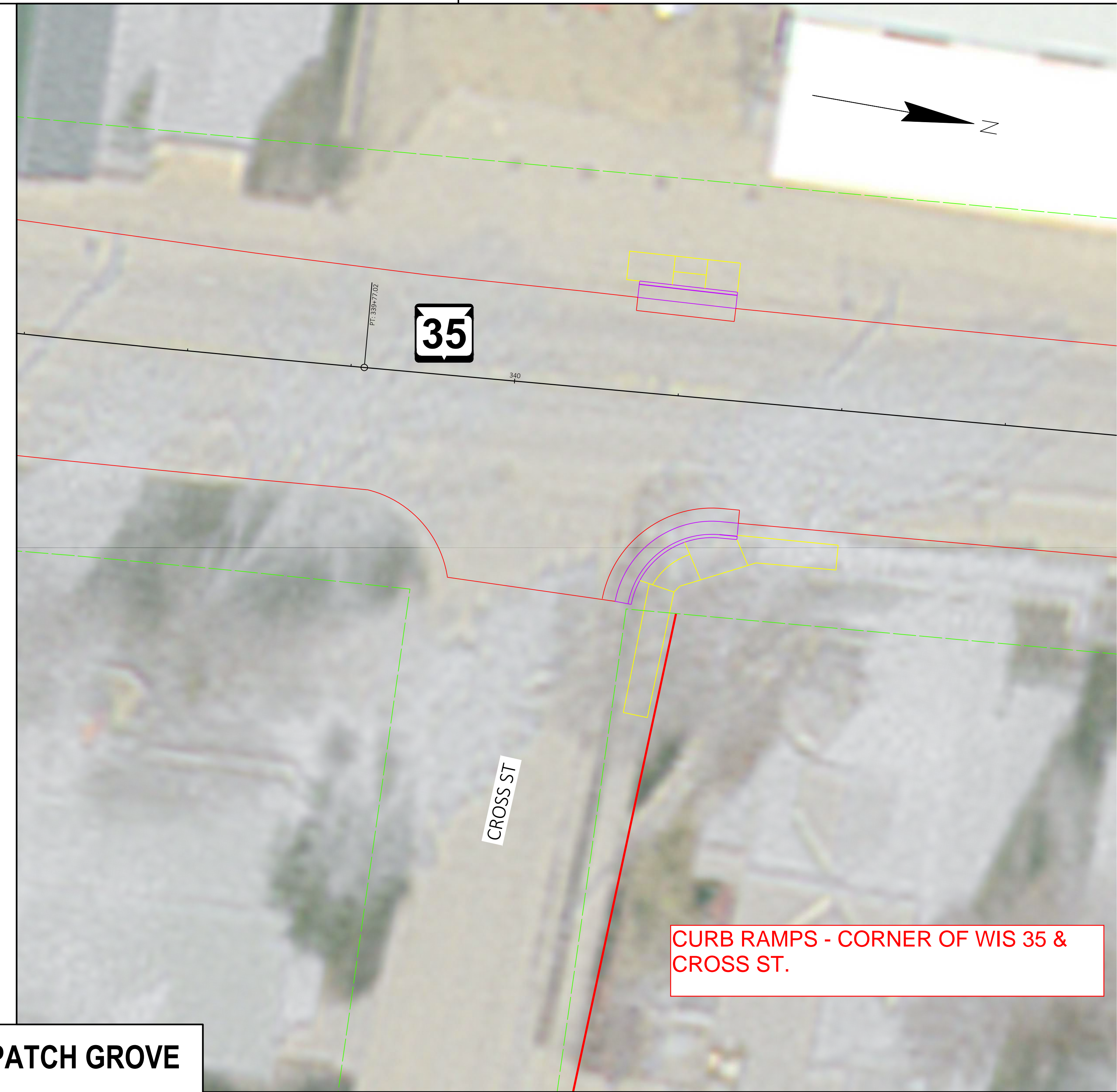
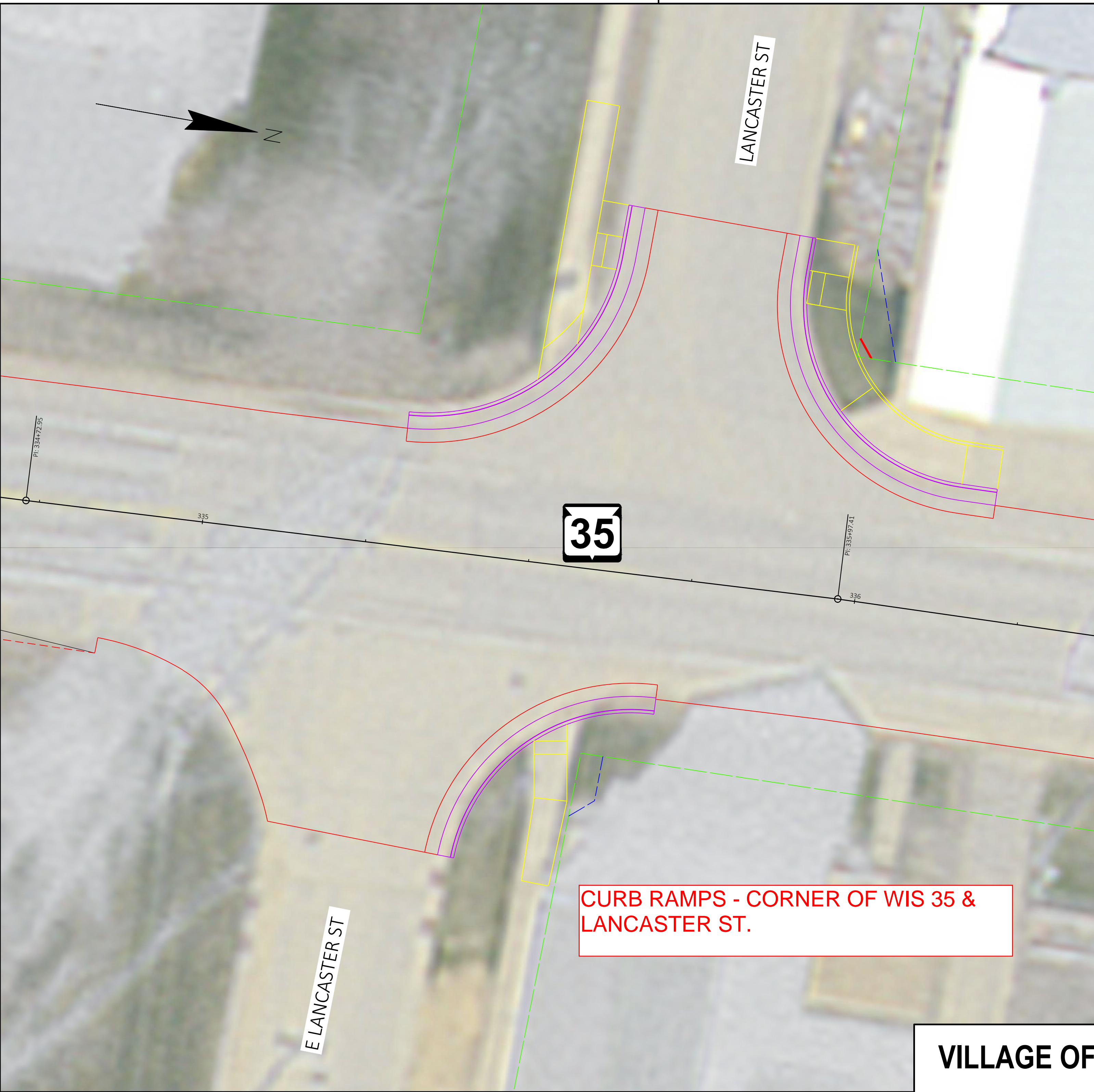
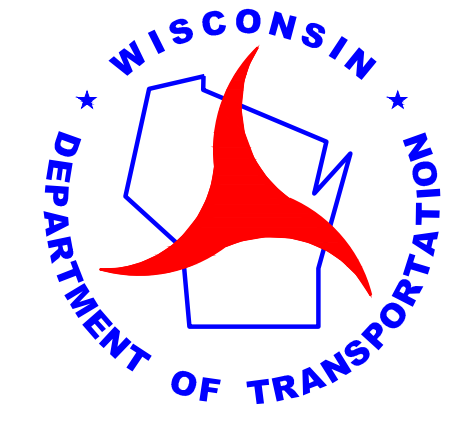

VILLAGE OF PATCH GROVE

WIS 35 IMPROVEMENTS

PROJECT I.D. 5580-04-00
W JUNCTION WIS 133 TO US 18

WIS 35
GRANT COUNTY

CURB RAMP DETAIL 3 OF 3

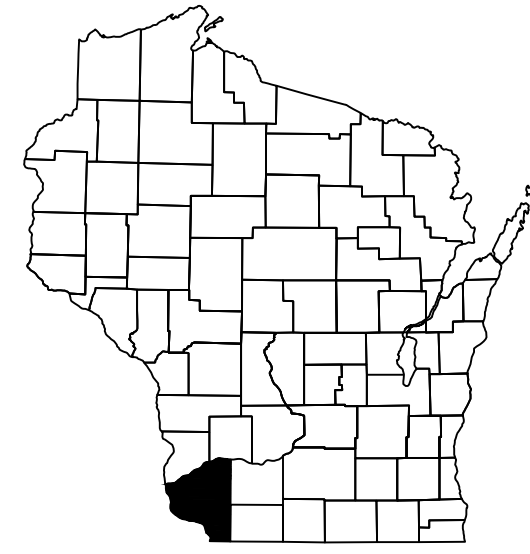

PRELIMINARY
PUBLIC INVOLVEMENT
EXHIBIT DATE: APRIL 29, 2021

SCALE, FEET

LEGEND

- PROPOSED PEDESTRIAN SIDEWALK
- CURB & GUTTER
- CORPORATE LIMITS
- EXISTING RIGHT OF WAY
- PROPOSED NEW RIGHT OF WAY
- PROPOSED TEMPORARY LIMITED EASEMENT
- SLOPE INTERCEPT

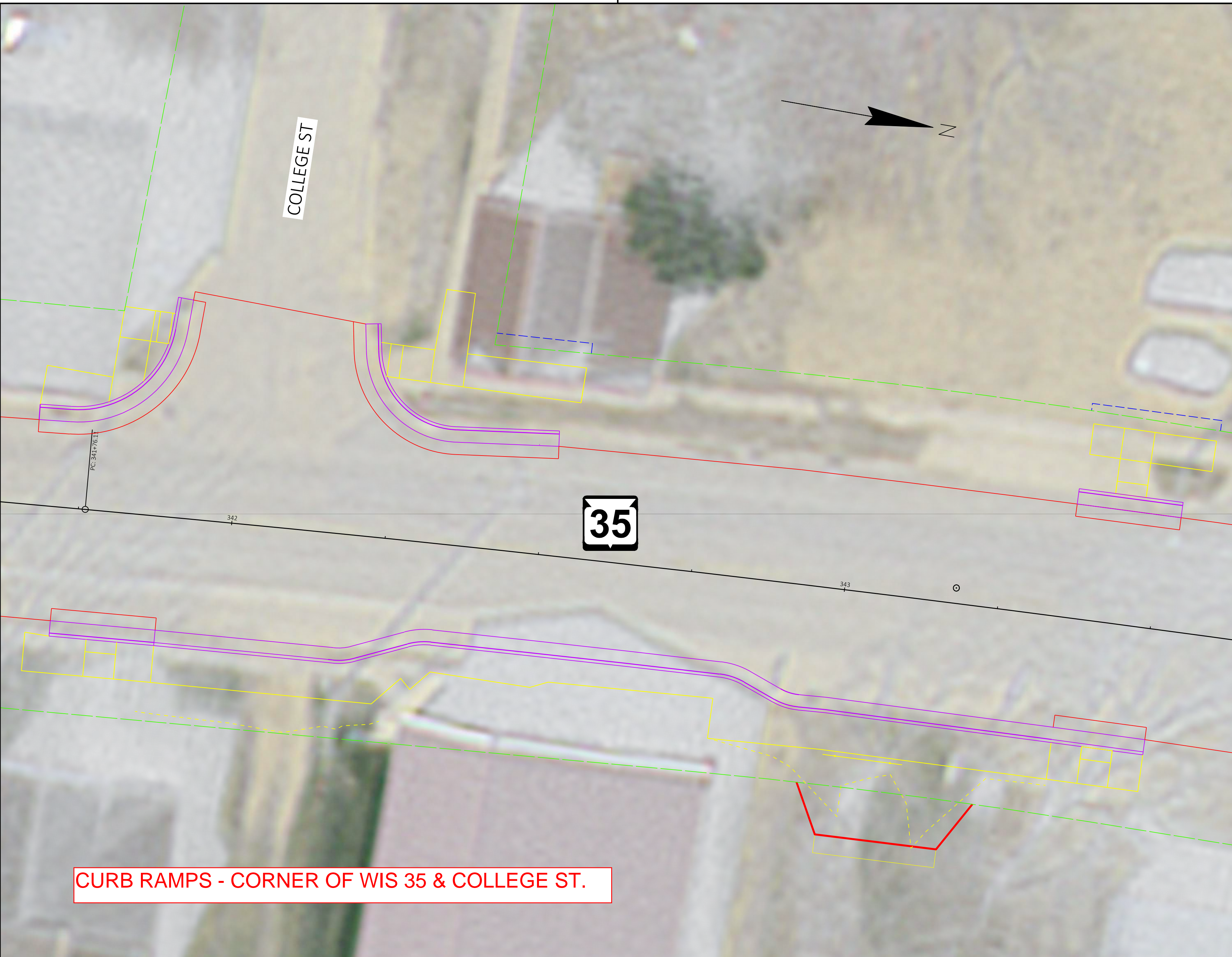
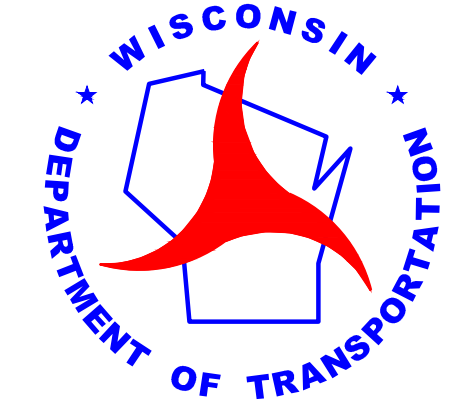

CURB RAMPS - CORNER OF WIS 35 & COLLEGE ST.



CURB RAMPS - CORNER OF WIS 35 & NORTH ST.

VILLAGE OF PATCH GROVE