WIS 35
LA CROSSE CO LINE TO GARNER PLACE
LA CROSSE COUNTY

STATE ID's 5163-07-02
PUBLIC INVOLVEMENT MEETING #2
FEBRUARY 6, 2020

*A NOTICE TO THE CONTRACTOR WILL BE IN THE SPECIAL PROVISIONS TELLING THE CONTRACTOR THE FARMSTEAD PROPERTY IS A SENSITIVE AREA AND TO TAKE EXTRA CARE TO KEEP ALL OPERATIONS WITHIN THE EXISTING RIGHT OF WAY IN FRONT OF THE FARMSTEAD.

PROPOSED CONDITION WITH MINIMIZED STANDARDS

AERIAL PHOTO OF PROPOSED CONDITION OF CHAMBERS-MARKLE FARMSTEAD BUILDINGS WITH 8' SHARED-USE PATH AND 3' TERRACE

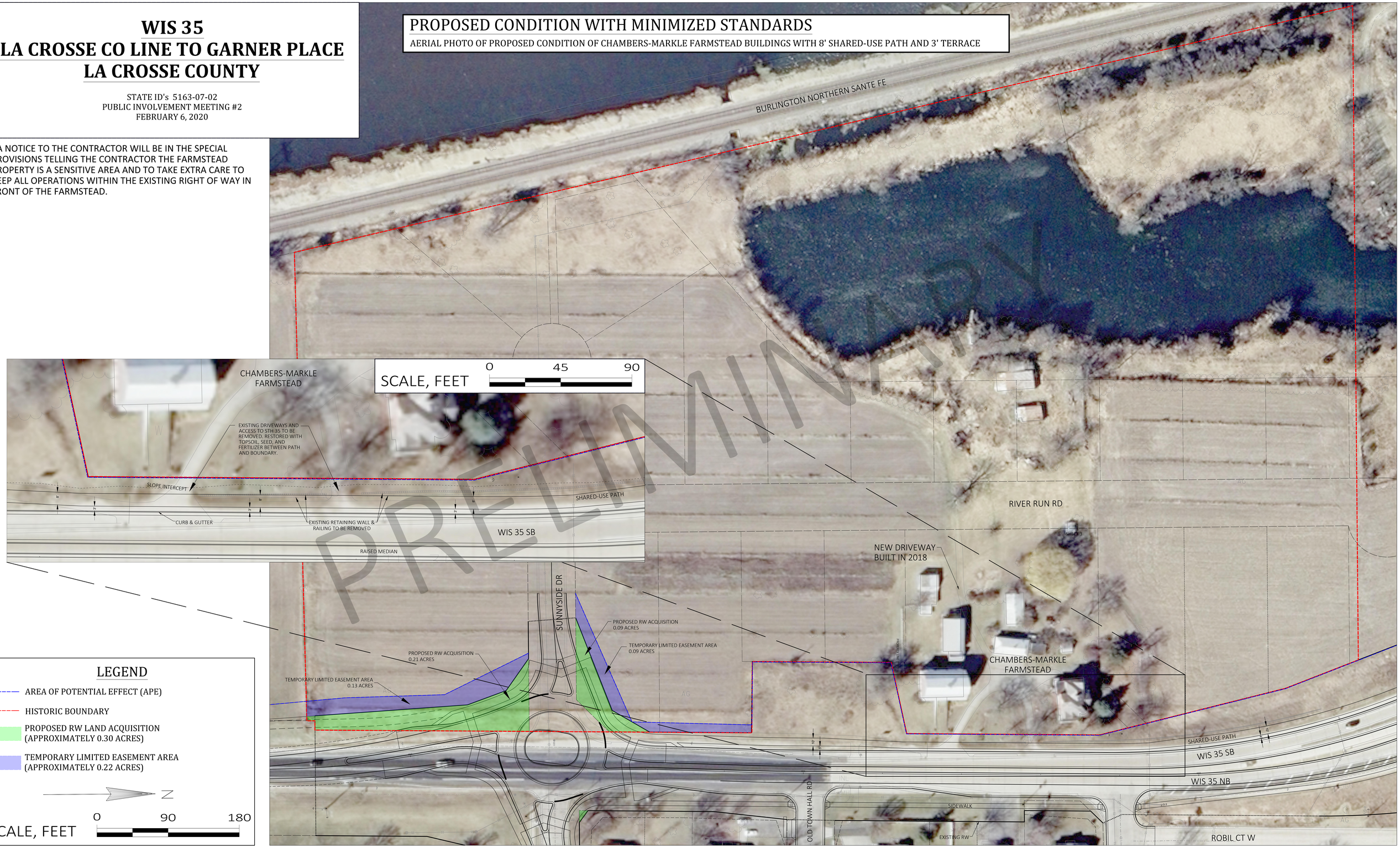

LEGEND

- AREA OF POTENTIAL EFFECT (APE)
- HISTORIC BOUNDARY
- PROPOSED RW LAND ACQUISITION (APPROXIMATELY 0.30 ACRES)
- TEMPORARY LIMITED EASEMENT AREA (APPROXIMATELY 0.22 ACRES)

N

SCALE, FEET 0 90 180