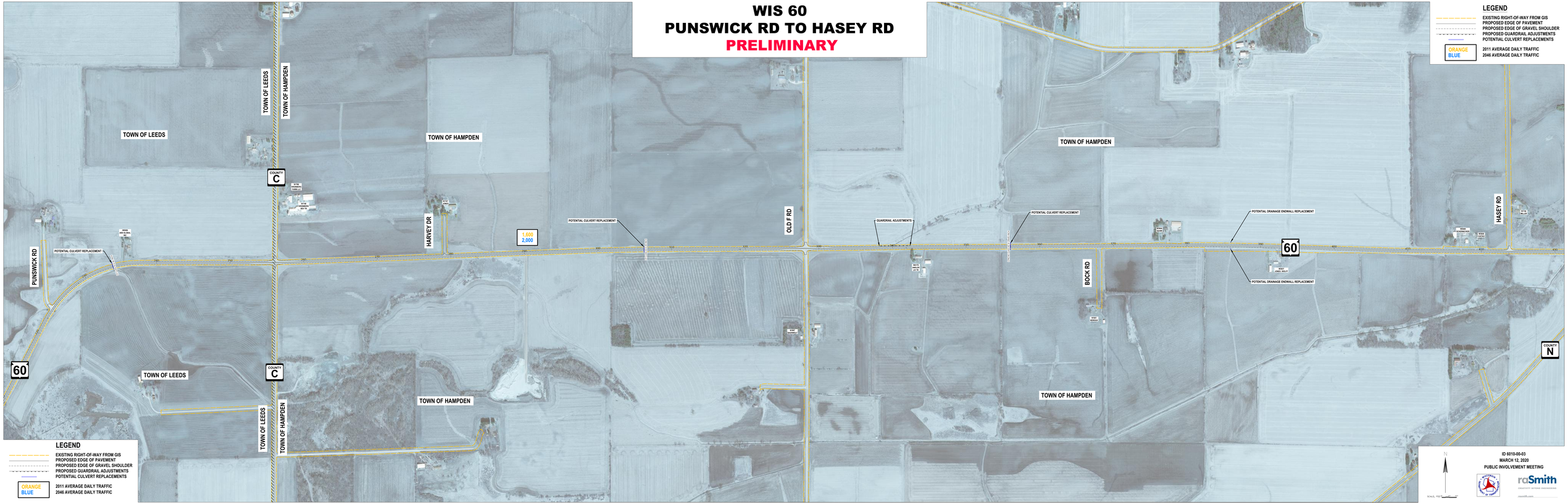WIS 60
PUNSWICK RD TO HASEY RD
PRELIMINARY