PROJECT 3030-02-66
OCONOMOWOC - MAYVILLE
(WIS 60 to WEST JCT CTH S)
WIS 67
DODGE COUNTY

PROJECT 3030-02-66
OCONOMOWOC - MAYVILLE
(WIS 60 to WEST JCT CTH S)
WIS 67
DODGE COUNTY

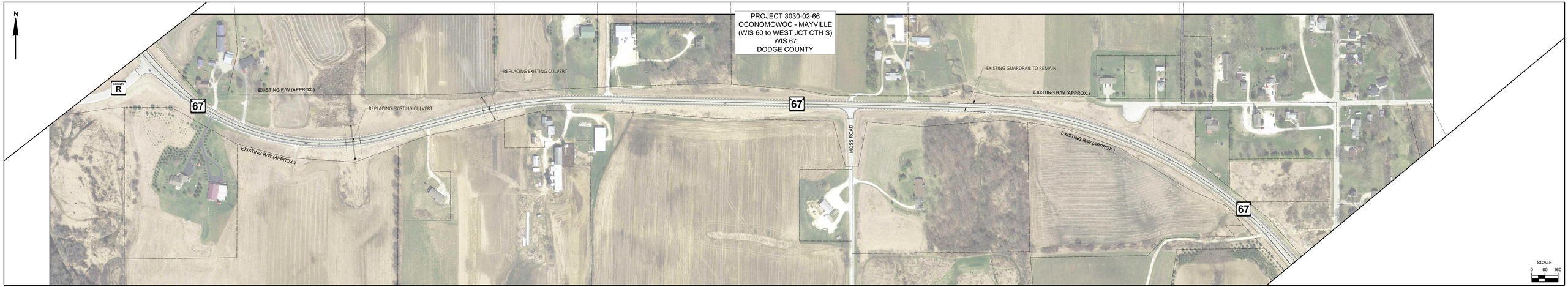

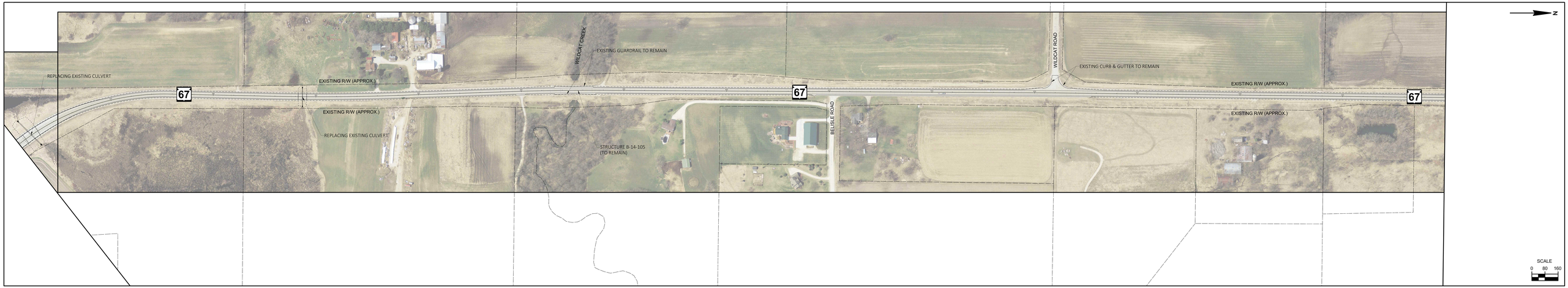

PROJECT 3030-02-66
OCONOMOWOC - MAYVILLE
(WIS 60 to WEST JCT CTH S)
WIS 67
DODGE COUNTY

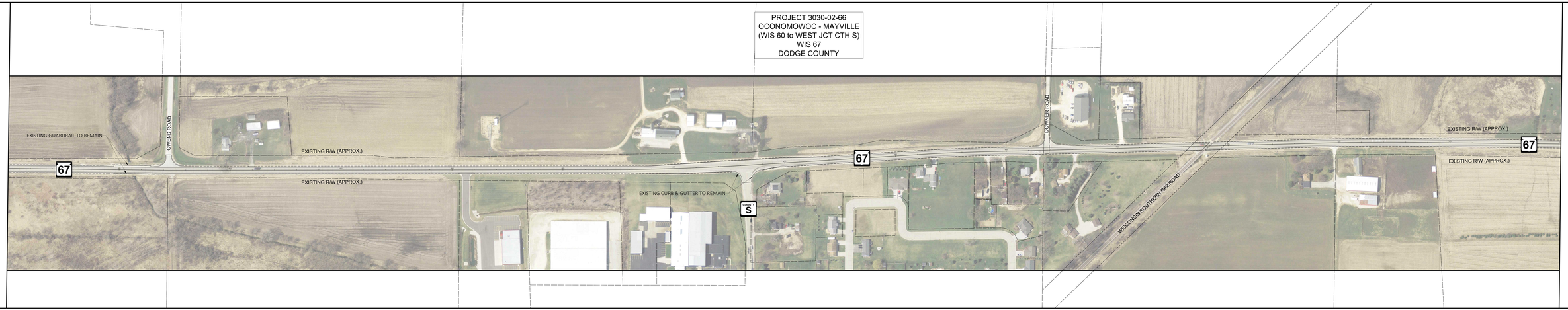

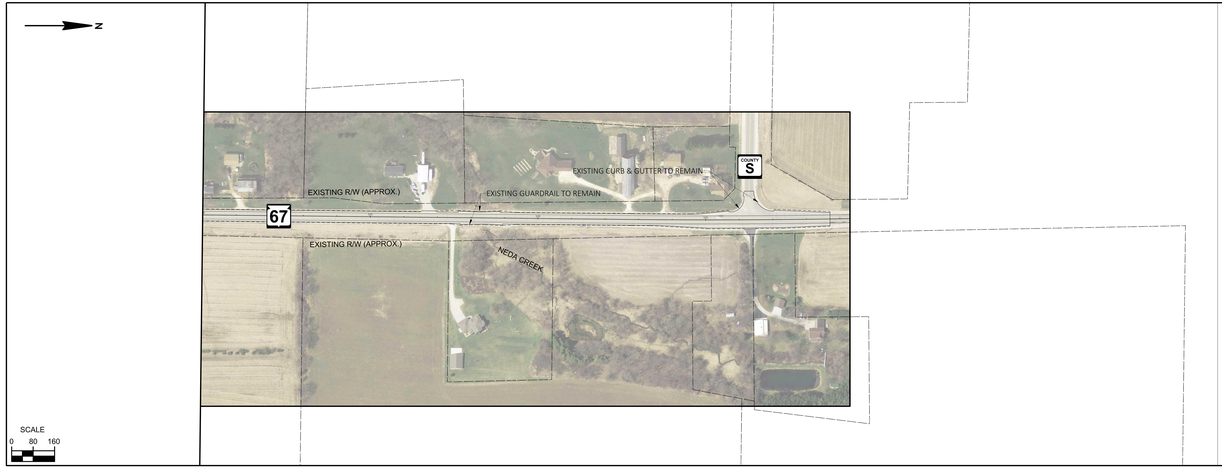

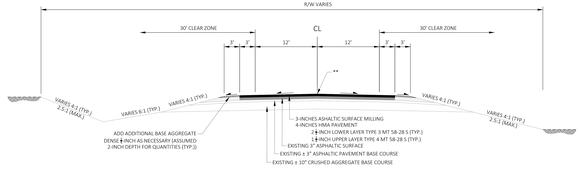

FINISHED TYPICAL SECTION

STH 60 TO CTH S (SOUTH)
STA. 154+70 TO STA. 473+26

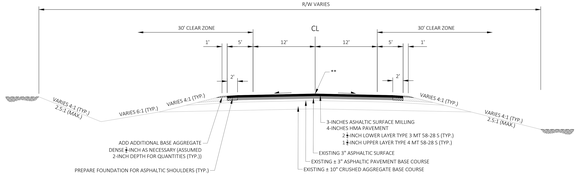

FINISHED TYPICAL SECTION

CTH S (SOUTH JCT.) TO PROJECT END
STA. 473+26 TO STA. 528+70