

# **Public Involvement Meeting Handout**

**WIS 73  
Shaul Lane to North Street  
Dane County**

Project ID: 3070-04-30/60



**September 16, 2019  
5:00 to 7:00 P.M.  
Deerfield Public Library Meeting Room  
12 West Nelson Street, Deerfield, WI 53531**

## **Purpose of the meeting**

The objective of today's meeting is to obtain your input on the identified needs and proposed improvements. The meeting will follow an open house format.

## **Project information**

WisDOT is proposing to improve 1.7 miles of WIS 73 from Shaul Lane to North Street. Proposed improvements include:

- Mill and overlay asphaltic pavement.
- Reconstruction of approximately 1,500 feet of distressed pavement areas (three areas):
  - WIS 73 between East Quarry Street and 150-feet north of Lake Street.
  - WIS 73 between South Industrial Road and 600-feet north of South Industrial Road.
  - WIS 73 between North Industrial Road to 100-feet north of North Street.
- Replacement of curb ramps to meet Americans with Disabilities (ADA) standards, where feasible.
- Installation of new pavement marking.

The improvements above help address the deteriorating pavement and curb ramps along the project that do not meet ADA standards. If not repaired, the pavement life will be significantly reduced leading to the need for premature reconstruction of the pavement.

**WIS 73 location map**

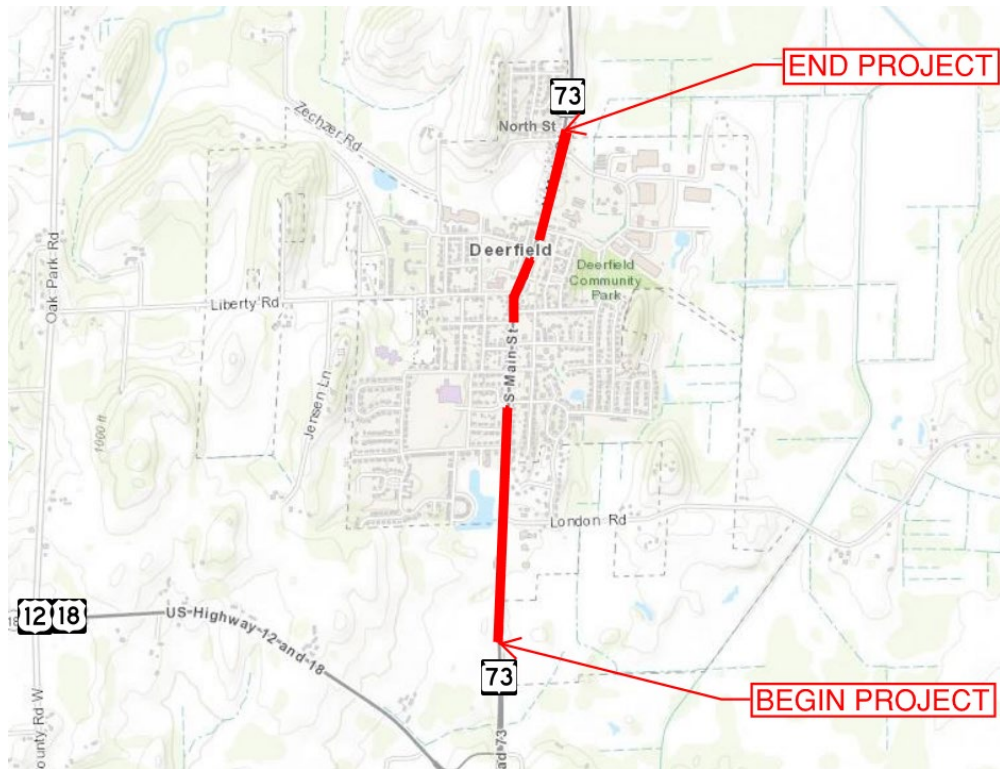

**Short term detour route map**

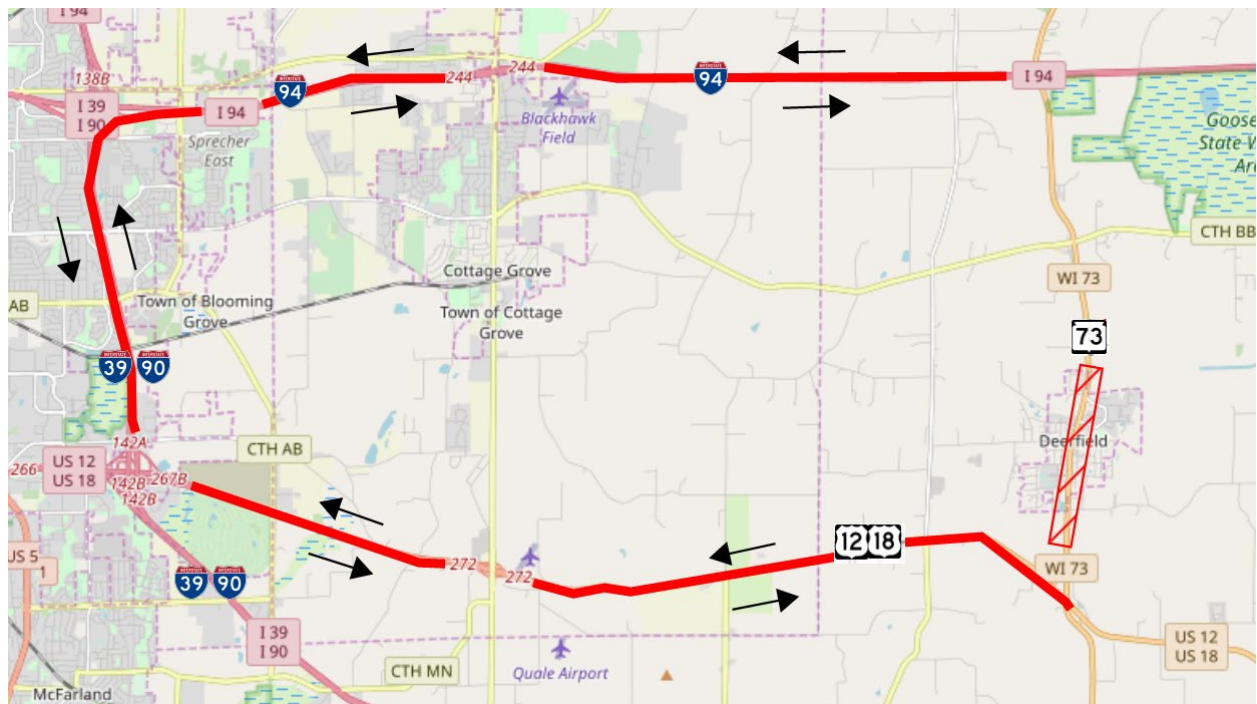

## Proposed traffic impacts

During construction, WIS 73 is expected to remain open to traffic for most of the construction project except for the reconstruction segments of the project:

- WIS 73 between East Quarry Street and 150-feet north of Lake Street
- WIS 73 between South Industrial Road and 600-feet north of South Industrial Road
- WIS 73 between North Industrial Road to 100-feet north of North Street

Flagging operations, shoulder closures, and parking restriction will be used to manage traffic during most of the project.

A short term detour of no more than 2-weeks will be used to manage traffic during the reconstruction of the three segments listed above.

Construction is currently scheduled for completion in Fall 2023.

## Real estate

Additional right of way will be required for this project. The additional right of way will allow for the proposed curb ramps to meet ADA standards. Preliminary right of way impacts are shown on the exhibits. WisDOT expects to begin real estate acquisition in July 2020.

## Project update/next steps

Previous Meetings:

- Local Officials Meeting #1                      October 2018

Project Update:

- Local Officials Meeting #2                      September 2019
- Public Involvement Meeting #1                September 2019
- Public Involvement Meeting #2                January 2020
- Environmental Document                        March 2020
- Preliminary Plans                                March 2020
- Real Estate Acquisition                         July 2020
- Final Plans                                        August 2022
- Construction                                      2023

## Public input/comments

We encourage you to talk to the project representatives and ask them questions. Attached to this handout is a sheet for your written comments and input regarding the proposed project. Please mail any written comments about the project by **September 30, 2019** or leave them in the comment box tonight. You can also e-mail your comments to the contacts listed below.

Your comments assist us in developing a project that will serve the needs of the traveling public as well as the needs of the local community. Your input is welcome and appreciated throughout the design process.

For more information, please contact:

Amy Coughlin  
Wisconsin Department of Transportation  
Southwest Region – Madison Office  
2101 Wright Street  
Madison, WI 53704  
(608) 245-5358  
[Amy.Coughlin@dot.wi.gov](mailto:Amy.Coughlin@dot.wi.gov)

## Public Involvement Meeting Comment Form

Project ID 3070-04-30/60

WIS 73

## Shaul Lane to North Street

Dane County

September 16, 2019

Please place this form in the comment box or mail by **September 30, 2019** to the address on the back of this sheet. Comments can also be e-mailed to Amy.Coughlin@dot.wi.gov. Your comments assist us in developing a project that will serve the needs of the traveling public as well as the needs of the local community. Your input is welcome and appreciated throughout the design process.

Name: \_\_\_\_\_

Address:

Daytime Phone Number (optional):

Email Address (optional): \_\_\_\_\_

Please Print Comments (attach additional sheets if necessary)

This image shows a blank sheet of white paper with horizontal ruling lines. The lines are evenly spaced and run across the width of the page. There are no margins, text, or other markings on the paper.

*The information in this document including names, addresses, phone numbers, e-mail addresses, and signatures is not confidential, and may be subject to disclosure upon request, pursuant to the requirements of the Wisconsin open records law, sections 19.31 - 19.39 of the Wisconsin Statutes.*

Fold here

---

Place  
*Stamp*  
*Here*

Wisconsin Department of Transportation  
Southwest Region – Madison Office  
2101 Wright Street  
Madison, WI 53704  
Attn: Amy Coughlin

---

Fold here to mail