



# **WIS 82, Box Culvert Replacements WIS 56/WIS 82 Intersection to La Farge Vernon County**

**Nathan Schumaker**  
Project Manager

Public Involvement Meeting  
La Farge Community Center, La Farge, WI

**July 9, 2024**

# Agenda

- Project location
- Project need
- Proposed improvements
- Real estate impacts
- Traffic control
- Contact information



# Project Location

- WIS 82, Vernon County
- Between the Intersection of WIS 56/WIS 82 and La Farge

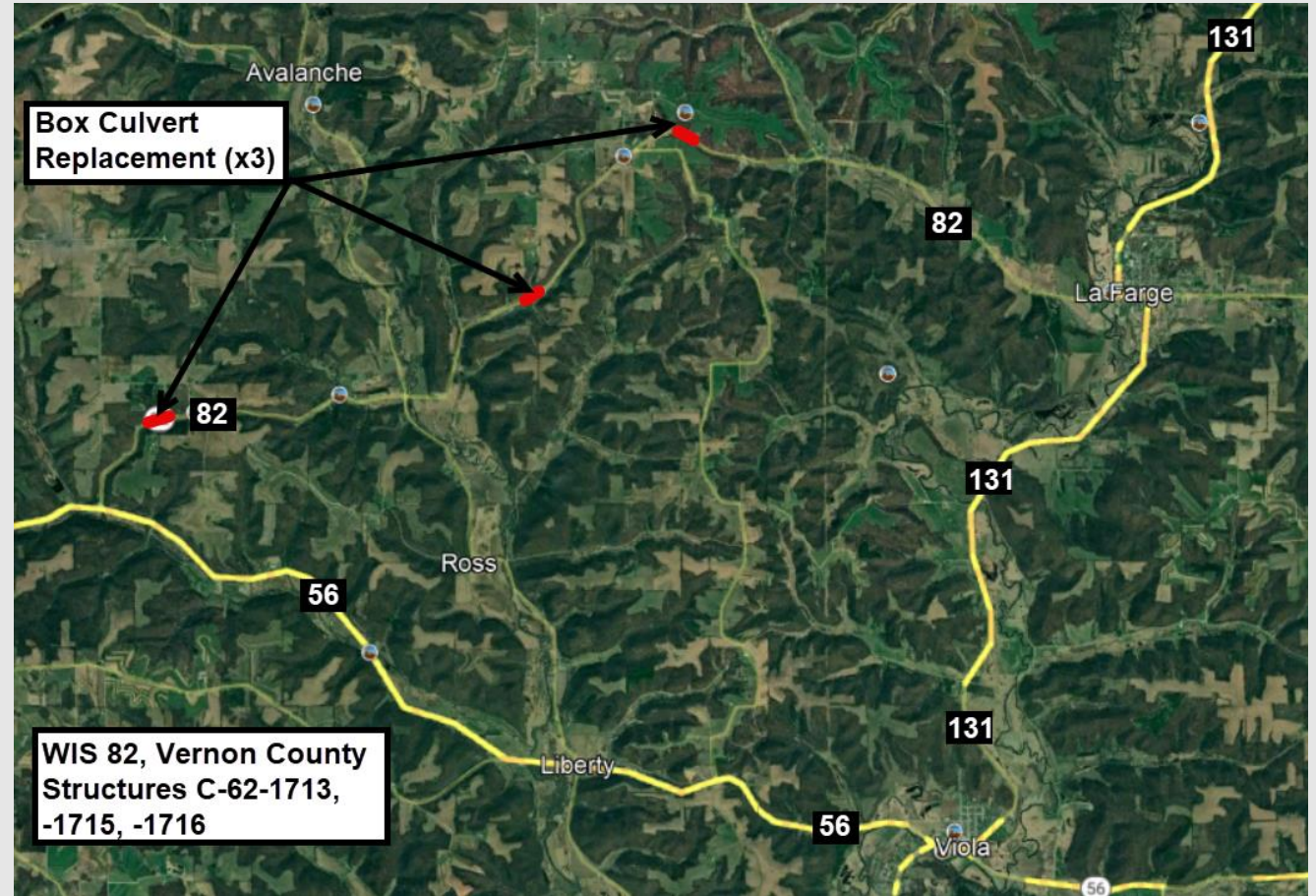

# Project Need

## Short Box Culverts



**Box Culvert C-62-321–Outlet**

This box culvert is located 1,300 feet west of Primmer Lane.

## Steep Embankments



**Box Culvert C-62-325–Outlet**

This box culvert is located 25 feet west of Nemec Hill Road.

## Narrow Road Width



**Box Culvert C-62-326–Outlet**

This box culvert is located 100 feet west of North Fairview Road.



# Project Need

## Deterioration & Age

Built in 1930



### Box Culvert C-62-321-Interior

This box culvert is located 1,300 feet west of Primmer Lane.

Built in the 1920's



### Box Culvert C-62-325-Outlet

This box culvert is located 25 feet west of Nemec Hill Road.

Built in the 1960's



### Box Culvert C-62-326-Inlet

This box culvert is located 100 feet west of North Fairview Road.



# What improvements are proposed?

- Remove and construct three box culverts
- Widen roadway width to meet current rural roadway design standards
- Upgrade guardrail to current design standards



# What improvements are proposed?

## Preferred Alternative

### Box Culvert C-62-321

This box culvert is located 1,300 feet west of Primmer Lane.

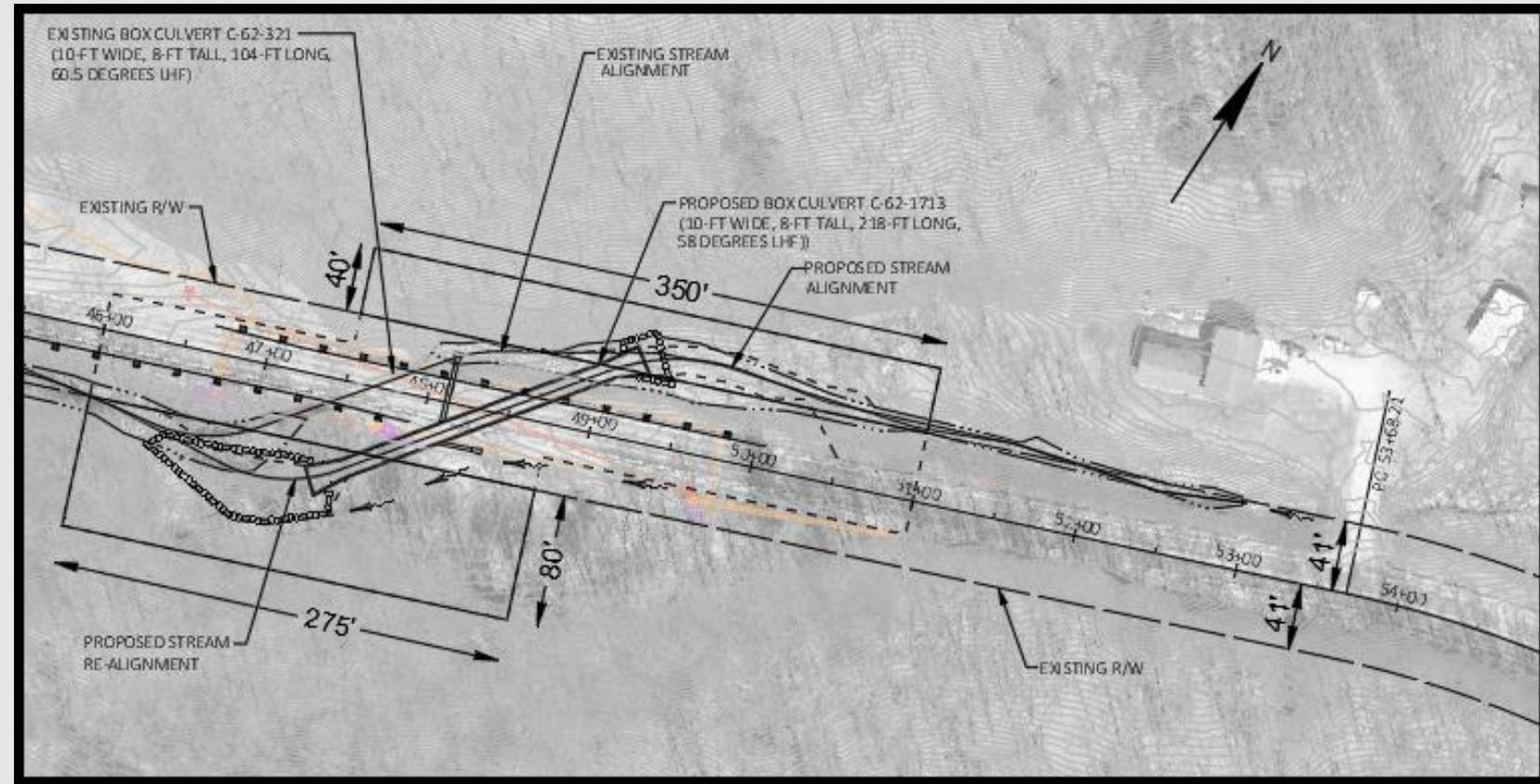

# What improvements are proposed?

## Preferred Alternative

### Box Culvert C-62-325

This box culvert is located 25 feet west of Nemec Hill Road.

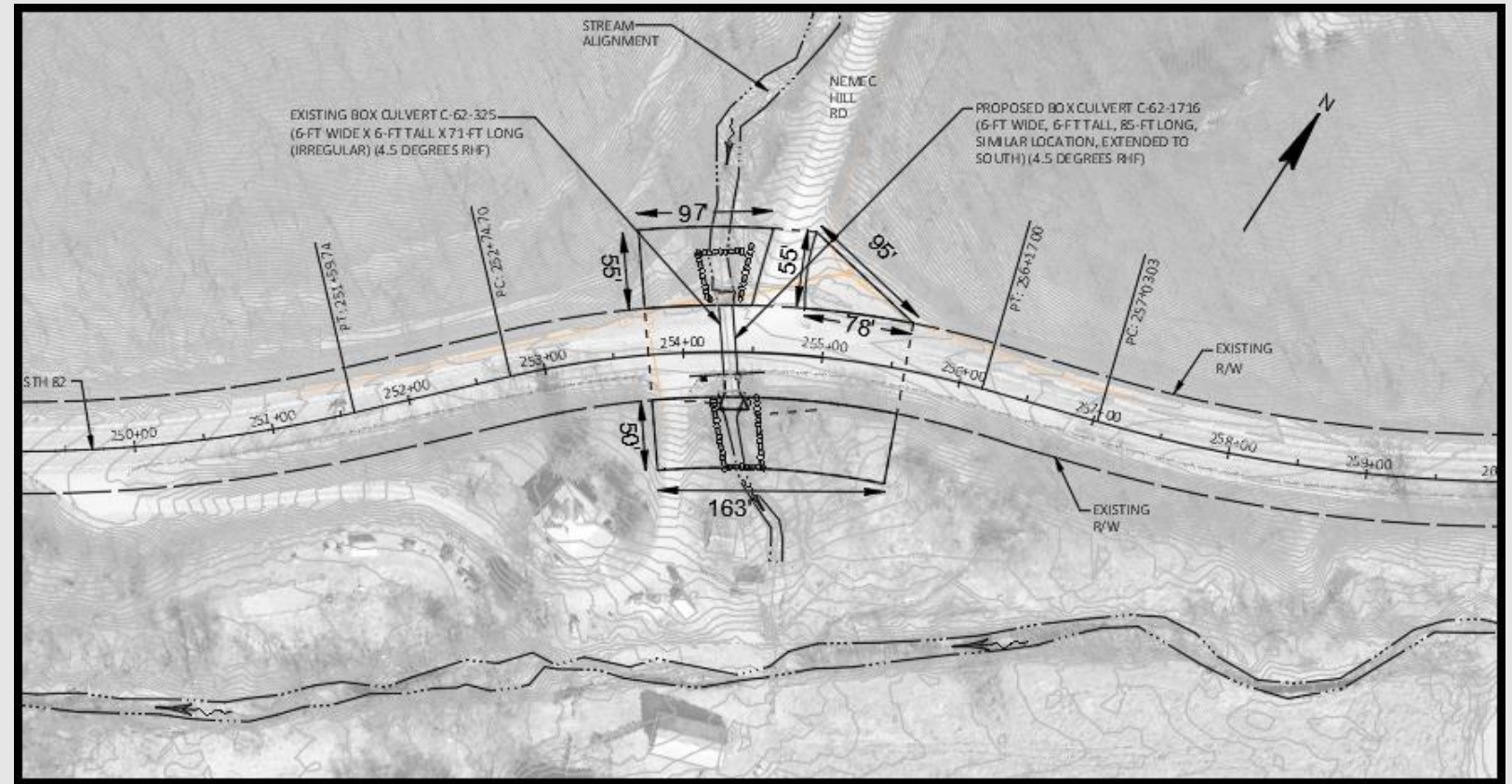



# What improvements are proposed?

## Preferred Alternative

### Box Culvert C-62-326

This box culvert is located 100 feet west of North Fairview Road.

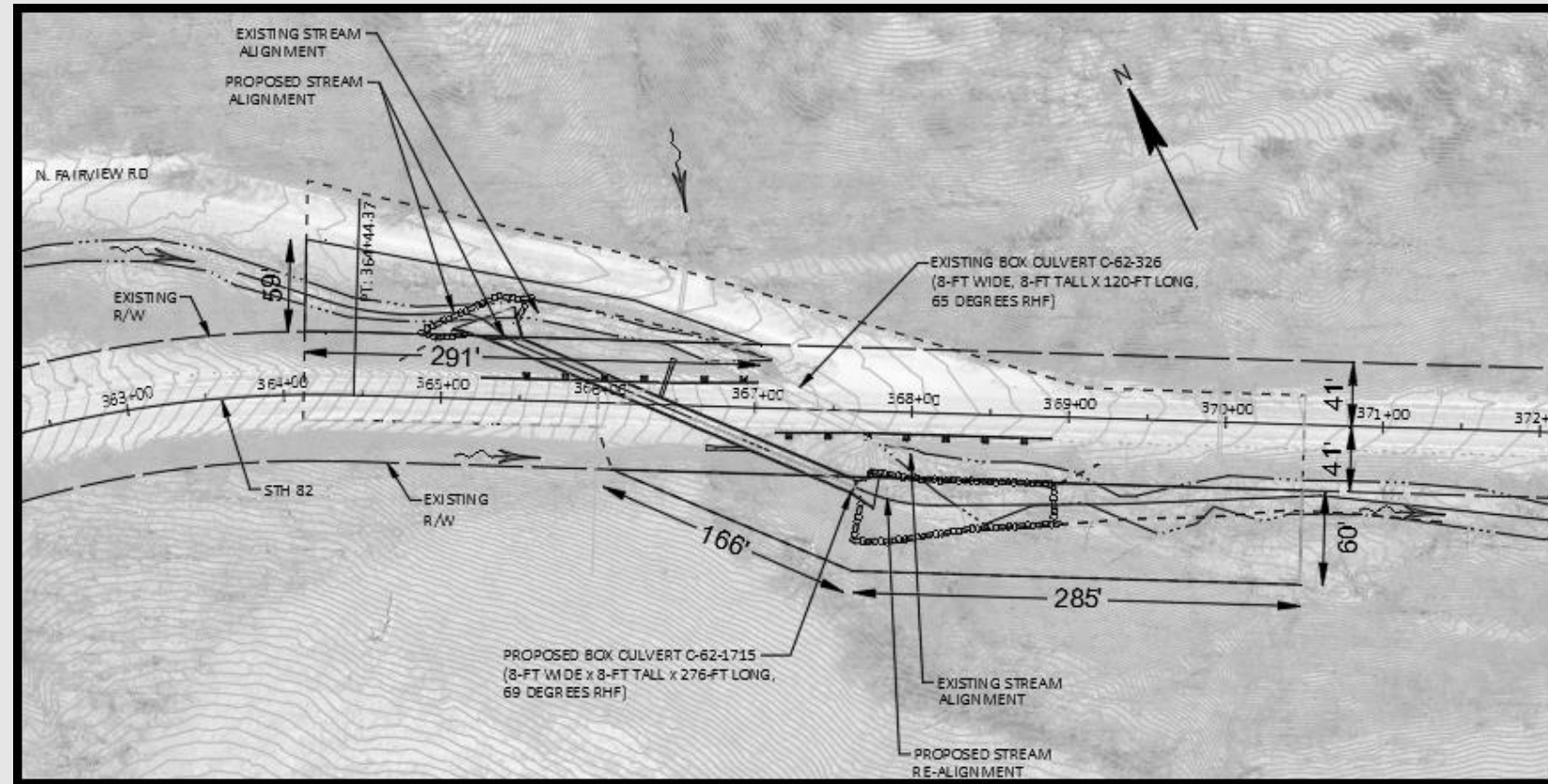

# Real Estate Impacts

- Real estate impacts are anticipated at each of the three box culvert locations
- WisDOT will be coordinating with property owners individually for any permanent or temporary real estate needs



# What will happen to WIS 82 traffic?

## From the WIS 56/82 Intersection to La Farge

- WIS 82 is proposed to be individually closed at each structure replacement
- A detour will be implemented
- Construction will be staged in a manner that will allow access to property at all times



# What will happen to WIS 82 traffic?

## Proposed Detour Route

- WIS 56 to WIS 131
- Estimated detour duration is 3 months

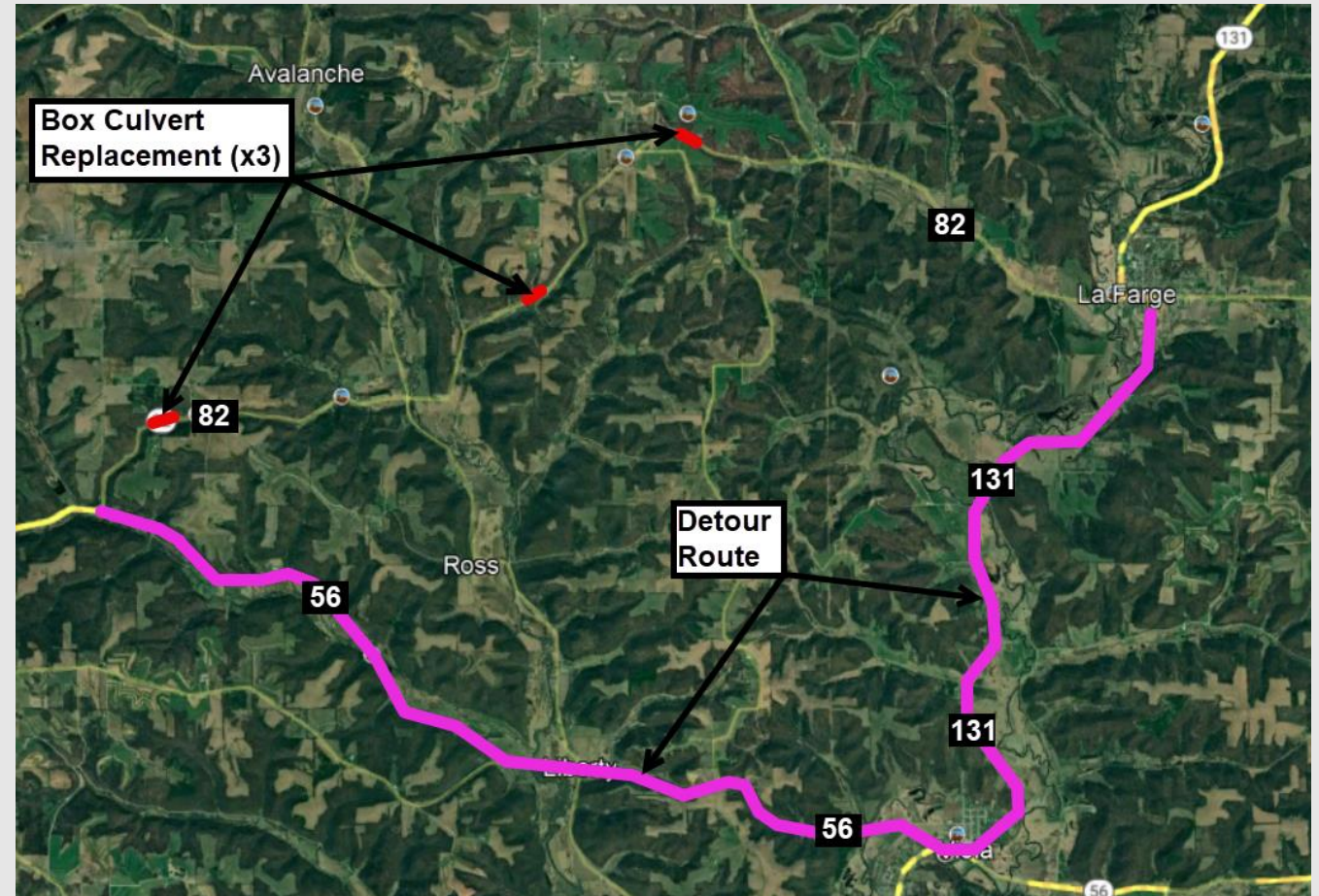

# What is next?

Current Schedule

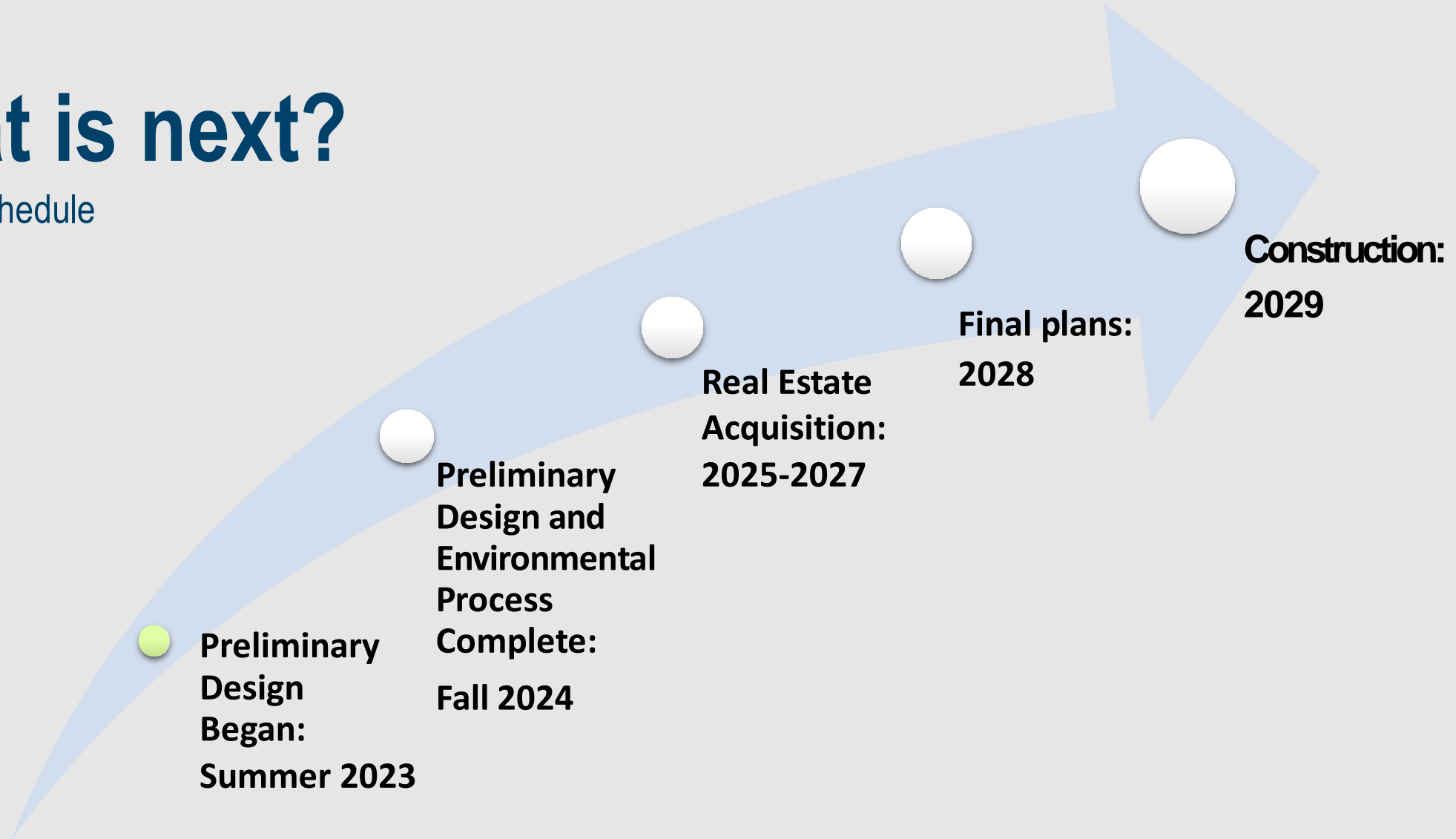

# Project Contact Information

**Nathan Schumaker, PE**

Project Manager

WisDOT

3550 Mormon Coulee Rd

La Crosse, WI 54601

[Nathaniel.Schumaker@dot.wi.gov](mailto:Nathaniel.Schumaker@dot.wi.gov)

(608) 789-5538

**Jonathan Davidson, PE**

Project Leader

WisDOT

3550 Mormon Coulee Rd

La Crosse, WI 54601

[Jonathan.Davidson@dot.wi.gov](mailto:Jonathan.Davidson@dot.wi.gov)

(608) 785-9036



# Project Website

Visit the project website for updates

<https://wisconsindot.gov/Pages/projects/by-region/sw/wis82-lafarge/default.aspx>

## WIS 82 (WIS 56/WIS 82 intersection to La Farge) - Vernon County

Southwest Region

[Project location](#) | [Project overview](#) | [Schedule](#) | [Traffic impacts/detours](#) | [Status/phase](#) | [Contact information](#)

### Project location

WIS 82 (WIS 56/WIS 82 intersection to La Farge), La Farge - Vernon County

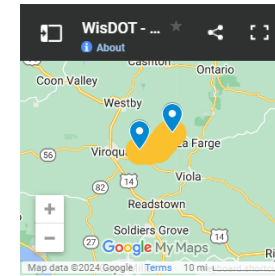

[View WIS 82 \(WIS 56/WIS 82 intersection to La Farge\) project on a larger map](#)

### Project overview

The Wisconsin Department of Transportation (WisDOT) plans to replace three box culverts on WIS 82, between the WIS 56 / WIS 82 intersection and La Farge in Vernon County. The box culverts need replacement because of their age and condition. Improvements include:

- Box Culvert replacements (x3)
- Replace roadway approaches to box culverts

### Schedule

- July 9, 2024 - Public Involvement Meeting  
La Farge Community Center  
202 N State Street, La Farge  
5:00 - 7:00 p.m.
- 2028 - Construction anticipated



# Thank You For Your Time!

If you have any comments, questions, or concerns please send us an email, give us a call, or send us mail!

Comment forms are due by August 10, 2024.

