



VI. SPEED- RELATED CRASHES



SPEED LIMIT

65

This section details the occurrence of speed-related crashes, including:

- Age of Driver
- County and Highway Class
- Severity of Crash

Speed-Related Crashes

A *speed-related crash* is defined as a crash in which at least one driver involved in the crash received a citation for speeding or was listed on the accident report as *exceeding speed limit* or *speed to fast/condition*. In 2013, speed was listed as a contributing cause in 18.0% of all crashes and in 28.9% of all fatal crashes. Some crashes involved both speed and alcohol; those crashes are included in both the speed-related crash tables and the alcohol-related crash tables.

Drivers “Driving Too Fast” in Crashes by Age, Gender and Crash Severity

Age	Fatal Crashes			Injury Crashes			Property Damage Crashes			Total Crashes		
	Female	Male	Total	Female	Male	Total	Female	Male	Total	Female	Male	Total
14 & under	0	0	0	0	1	1	1	1	2	1	2	3
15	0	0	0	4	7	11	13	13	26	17	20	37
16	0	0	0	97	118	215	241	417	658	338	535	873
17	2	0	2	132	132	264	294	508	802	428	640	1,068
18	1	2	3	112	185	297	279	506	785	392	693	1,085
19	1	6	7	118	186	304	296	382	678	415	574	989
20 - 24	7	29	36	446	750	1,196	1,147	1,886	3,033	1,600	2,665	4,265
25 - 34	7	39	46	508	847	1,355	1,204	2,086	3,291	1,719	2,972	4,692
35 - 44	7	13	20	310	486	796	740	1,220	1,960	1,057	1,719	2,776
45 - 54	5	19	24	293	412	705	687	1,064	1,751	985	1,495	2,480
55 - 64	5	12	17	186	312	498	394	676	1,070	585	1,000	1,585
65 - 74	1	2	3	67	110	177	137	282	419	205	394	599
75 & over	2	4	6	45	73	118	78	141	219	125	218	343
Unknown	0	0	1	4	10	119	8	44	815	12	54	935
TOTAL	38	126	165	2,322	3,629	6,056	5,519	9,226	15,509	7,879	12,981	21,730

Driving Too Fast means that the driver was either issued a citation for speeding or was listed on the accident report as *exceeding speed limit* or *speed too fast/condition*. The figures in the Total columns include some drivers for whom gender and age was unknown.

Drivers “Driving Too Fast” in Crashes by Age

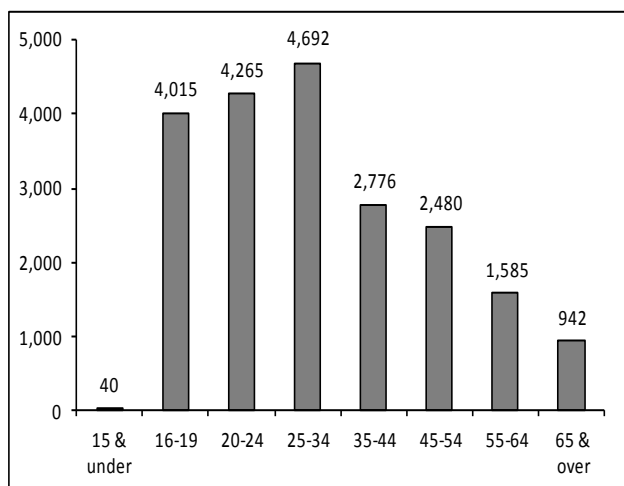

Drivers “Driving Too Fast” in Crashes by Gender

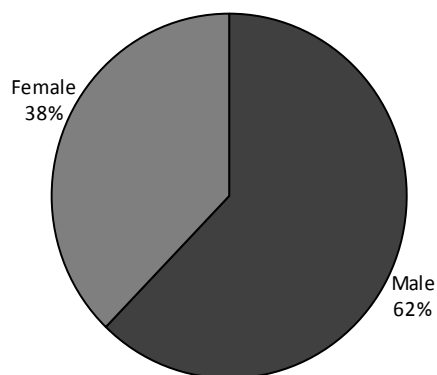

Speed-Related Crashes by Time of Day and Day of Week with Total Killed, Total Injured

Time	Sunday	Monday	Tuesday	Wednesday	Thursday	Friday	Saturday	TOTAL	Persons Killed	Persons Injured
12-1 AM	109	59	69	47	51	78	117	530	10	221
1-2 AM	88	44	62	53	51	67	118	483	5	183
2-3 AM	167	34	48	41	60	107	166	623	16	263
3-4 AM	131	31	33	38	36	48	85	402	3	147
4-5 AM	60	57	41	36	43	69	64	370	5	131
5-6 AM	43	88	104	85	82	123	50	575	3	180
6-7 AM	47	131	175	120	121	240	104	938	6	300
7-8 AM	59	301	376	260	237	375	135	1,743	8	520
8-9 AM	81	247	235	176	151	261	138	1,289	6	394
9-10 AM	152	166	179	154	121	175	139	1,086	4	405
10-11 AM	178	147	149	130	114	154	109	981	4	377
11-12 PM	221	135	140	121	97	122	100	936	5	394
12-1 PM	206	138	153	116	97	128	91	929	4	409
1-2 PM	182	130	154	120	116	124	99	925	5	362
2-3 PM	205	143	203	140	107	110	102	1,010	8	412
3-4 PM	238	192	271	155	185	169	94	1,304	4	536
4-5 PM	185	169	245	158	177	172	101	1,207	6	446
5-6 PM	136	185	276	167	162	154	101	1,181	5	488
6-7 PM	155	120	179	140	130	125	96	945	7	388
7-8 PM	120	92	117	113	131	82	81	736	3	334
8-9 PM	91	122	108	106	111	83	95	716	11	272
9-10 PM	115	116	106	103	122	127	99	788	9	315
10-11 PM	99	99	82	95	100	112	119	706	5	272
11-12 AM	76	88	78	70	91	129	141	673	7	247
Unknown	48	26	17	20	24	32	47	214	7	41
TOTAL	3,192	3,060	3,600	2,764	2,717	3,366	2,591	21,290	156	8,037

Speed-Related Crashes by Month and Road Conditions

Month	Road Condition							Total
	Dry	Wet	Snow/slush	Ice	Sand/mud/dirt/oil	Other	Unknown	
January	406	228	1,441	655	4	4	11	2,749
February	231	214	2,530	778	9	2	12	3,776
March	363	168	1,052	507	5	1	6	2,102
April	361	230	356	112	4	2	6	1,071
May	511	239	58	11	4	1	6	830
June	574	226	0	0	10	1	10	821
July	629	131	0	0	7	7	6	780
August	706	80	0	0	8	3	7	804
September	636	169	0	0	5	4	6	820
October	506	401	9	10	1	1	12	940
November	448	335	632	339	5	1	14	1,774
December	301	327	3,253	924	1	4	13	4,823
TOTAL	5,672	2,748	9,331	3,336	63	31	109	21,290

Speed-Related Crashes by County and Highway Class with Total Killed and Total Injured

County	Unknown			Local Street/Road			County Highway			State Highway			Interstate			TOTAL			Persons Killed	Persons Injured		
	PD	Tot	Ftl	Ftl	Inj	PD	Tot	Ftl	Inj	PD	Tot	Ftl	Inj	PD	Tot	Ftl	Inj	PD			Tot	
Adams	0	0	0	0	8	24	32	0	3	11	14	0	11	9	20	0	22	44	66	0	42	
Ashland	0	0	0	0	4	20	24	0	3	1	4	0	6	11	17	0	13	32	45	0	16	
Barron	0	0	0	0	17	64	81	0	13	22	35	0	25	46	71	0	55	132	187	0	67	
Bayfield	0	0	0	0	7	22	29	0	2	14	16	0	12	31	43	0	21	67	88	0	26	
Brown	0	0	3	81	247	331	0	14	39	53	3	58	205	266	0	11	34	525	695	6	229	
Buffalo	0	0	0	0	7	16	23	0	9	8	17	0	10	20	30	0	26	44	70	0	31	
Burnett	0	0	2	13	16	31	0	5	7	12	0	11	11	22	0	2	29	34	65	2	46	
Calumet	0	0	0	15	49	64	0	8	21	29	0	22	46	68	0	0	45	116	161	0	63	
Chippewa	0	0	0	20	83	103	1	13	49	63	1	30	108	139	0	2	63	240	305	2	85	
Clark	0	0	1	17	52	70	0	11	16	27	0	15	51	66	0	1	43	119	163	1	67	
Columbia	0	0	0	20	56	76	3	28	38	69	1	27	53	81	0	13	83	230	322	4	109	
Crawford	0	0	0	2	8	10	0	2	3	5	0	7	14	21	0	0	11	25	36	0	15	
Dane	0	0	2	152	541	695	0	51	57	108	5	142	319	466	2	45	120	1,037	1,436	9	518	
Dodge	0	0	0	28	72	100	0	23	34	57	1	44	66	111	0	0	1	95	172	268	2	130
Door	0	0	0	14	33	47	1	16	20	37	0	8	25	33	0	1	38	78	117	1	51	
Douglas	0	0	0	14	40	54	0	5	11	16	1	16	39	56	0	0	1	35	95	131	2	47
Dunn	0	0	0	11	44	55	0	14	32	46	3	26	43	72	2	15	51	68	170	241	7	98
Eau Claire	0	0	0	33	188	221	1	13	39	53	0	21	107	128	0	14	43	377	459	1	101	
Florence	0	0	0	4	7	11	0	0	4	4	0	2	3	5	0	0	6	14	20	0	8	
Fond Du Lac	0	0	0	20	105	125	0	28	50	78	3	41	136	180	0	0	3	89	291	383	3	110
Forest	0	0	1	5	14	20	0	3	1	4	0	8	9	17	0	1	16	24	41	1	21	
Grant	0	0	2	14	43	59	0	8	17	25	1	9	56	66	0	3	31	116	150	4	40	
Green	0	0	1	19	46	66	0	16	32	48	0	23	45	68	0	1	58	123	182	1	75	
Green Lake	0	0	0	7	20	27	0	9	18	27	0	9	15	24	0	0	25	53	78	0	33	
Iowa	0	0	0	12	16	28	1	7	16	24	2	18	52	72	0	3	37	84	124	3	57	
Iron	0	0	0	0	0	0	0	4	0	4	1	6	5	12	0	1	10	5	16	1	12	
Jackson	0	0	0	13	20	33	0	1	12	13	0	6	21	27	0	11	25	36	109	0	43	
Jefferson	0	0	0	17	86	103	1	18	34	53	0	16	44	60	1	17	47	65	281	2	98	
Juneau	0	0	0	17	30	47	2	11	22	35	0	15	16	31	0	10	53	63	176	2	63	
Kenosha	0	0	1	65	167	233	1	30	76	107	3	32	93	128	0	15	142	387	534	5	188	
Kewaunee	0	0	1	5	11	17	0	5	15	20	0	6	16	22	0	1	16	42	59	1	22	
La Crosse	0	0	0	40	118	158	0	13	35	48	0	44	131	175	0	13	110	336	446	0	150	
Lafayette	0	0	0	6	18	24	0	8	4	12	1	15	17	33	0	1	29	39	69	1	40	
Langlade	0	0	0	2	24	26	0	6	16	22	0	10	12	22	0	0	18	52	70	0	22	
Lincoln	0	0	0	7	32	39	1	9	18	28	0	4	38	42	0	1	20	88	109	1	27	
Manitowoc	0	0	1	27	87	115	0	6	32	38	1	16	55	72	0	14	63	213	278	2	79	

continued

Speed-Related Crashes by County and Highway Class with Total Killed and Total Injured

County	Unknown			Local Street/Road			County Highway			State Highway			Interstate			TOTAL			Persons Killed	Persons Injured				
	PD	Tot		Ftl	Inj	PD	Tot	Ftl	Inj	PD	Tot	Ftl	Inj	PD	Tot	Ftl	Inj	PD			Tot			
Marathon	1	1	2	53	184	239	3	34	74	111	4	83	245	332	0	10	22	32	9	180	526	715	11	236
Marquette	0	0	1	21	70	92	2	23	32	57	0	22	43	65	0	0	0	0	3	66	145	214	3	83
Marquette	0	0	0	11	12	23	0	7	22	29	0	3	9	12	0	3	13	16	0	24	56	80	0	28
Menominee	0	0	0	0	1	1	0	0	1	1	0	4	6	10	0	0	0	0	0	4	8	12	0	5
Milwaukee	0	0	13	458	971	1,442	0	0	0	0	6	245	483	734	2	242	626	870	21	945	2,080	3,046	23	1,384
Monroe	0	0	2	8	41	51	0	13	16	29	1	17	46	64	0	22	52	74	3	60	155	218	3	86
Oconto	0	0	0	16	16	32	0	8	13	21	1	15	29	45	0	0	0	0	1	39	58	98	1	50
Oneida	0	0	0	19	81	100	1	11	26	38	0	17	30	47	0	0	0	0	1	47	137	185	1	66
Outagamie	0	0	1	79	237	317	0	36	66	102	0	97	219	316	0	0	0	0	1	212	522	735	1	277
Ozaukee	0	0	1	23	80	104	0	12	21	33	1	8	34	43	1	16	64	81	3	59	199	261	3	70
Pepin	0	0	0	0	4	4	0	3	9	12	0	2	10	12	0	0	0	0	0	5	23	28	0	10
Pierce	0	0	0	12	32	44	0	10	24	34	1	12	34	47	0	0	0	0	1	34	90	125	1	43
Polk	0	0	0	21	49	70	0	17	21	38	0	20	37	57	0	0	0	0	0	58	107	165	0	83
Portage	0	0	2	28	67	97	0	16	24	40	0	20	52	72	1	11	45	57	3	75	188	266	4	111
Price	0	0	1	4	13	18	0	7	4	11	0	8	10	18	0	0	0	0	1	19	27	47	1	22
Racine	0	0	1	81	321	403	0	18	14	32	0	60	174	234	1	31	53	85	2	190	562	754	2	272
Richland	0	0	0	8	13	21	1	3	18	22	0	7	16	23	0	0	0	0	1	18	47	66	1	26
Rock	0	0	3	78	277	358	0	22	33	55	1	58	160	219	0	32	62	94	4	190	532	726	4	265
Rusk	0	0	1	7	15	23	0	8	11	19	0	7	28	35	0	0	0	0	1	22	54	77	1	32
St. Croix	0	0	0	17	98	115	0	26	69	95	0	23	68	91	1	29	61	91	1	95	296	392	2	121
Sauk	0	0	0	40	94	134	0	13	22	35	0	19	60	79	0	8	34	42	0	80	210	290	0	114
Sawyer	0	0	0	7	16	23	0	4	16	20	0	8	8	16	0	0	0	0	0	19	40	59	0	26
Shawano	0	0	0	21	47	68	0	22	33	55	0	29	55	84	0	0	0	0	0	72	135	207	0	96
Sheboygan	0	0	0	29	101	130	2	13	32	47	0	24	58	82	0	5	21	26	2	71	212	285	2	96
Taylor	0	0	1	3	17	21	0	5	7	12	0	7	13	20	0	0	0	0	1	15	37	53	1	19
Trempealeau	0	0	0	8	31	39	0	5	22	27	0	18	49	67	0	2	1	3	0	33	103	136	0	39
Vernon	0	0	0	8	20	28	0	4	6	10	0	11	24	35	0	0	0	0	0	23	50	73	0	33
Vilas	0	0	1	15	32	48	0	11	13	24	0	16	26	42	0	0	0	0	1	42	71	114	1	63
Walworth	0	0	1	47	142	190	0	18	34	52	3	31	52	86	0	8	12	20	4	104	240	348	4	149
Washburn	0	0	0	3	16	19	1	3	2	6	1	7	29	37	0	0	0	0	2	13	47	62	3	18
Washington	0	0	0	73	183	256	1	13	34	48	0	75	197	272	0	0	0	0	1	161	414	576	1	230
Waukesha	0	0	4	200	590	794	1	62	75	138	4	118	321	443	0	52	175	227	9	432	1,161	1,602	9	596
Waupaca	0	0	0	18	60	78	2	11	34	47	1	20	60	81	0	0	0	0	3	49	154	206	4	64
Waushara	0	0	0	12	23	35	0	9	30	39	1	11	23	35	0	4	16	20	1	36	92	129	1	53
Winnebago	0	0	0	58	182	240	1	24	37	62	1	127	278	406	0	0	0	0	2	209	497	708	3	265
Wood	0	0	0	23	82	105	1	18	25	44	0	26	77	103	0	0	0	0	1	67	184	252	1	77
TOTAL	1	1	50	2,252	6,637	8,939	28	924	1,744	2,696	53	2,046	5,031	7,130	11	653	1,860	2,524	142	5,875	15,273	21,290	156	8,037

A crash is considered to be Speed-Related when at least one driver was listed on the crash report as exceeding speed limit or speed too fast/condition or received a citation for speeding.

2013 Rural Interstate Summary

Wisconsin Continues to monitor crashes on the Rural Interstate System. This is in connection with legislation that became effective on June 17, 1987, authorizing 65 mile per hour speed limits on these portions of highway.

In 2013, the overall crash rate for the 464 miles of rural interstate was 82.86. The crash rate is the number of crashes per 100 million vehicle miles traveled. Overall, vehicle miles traveled on rural interstate highways decreased by 5.6% in 2013. This is due in part to a nation wide economic slowdown.

The charts below list the crash rates on rural interstate highways by crash severity.

Fatal Crash Rate

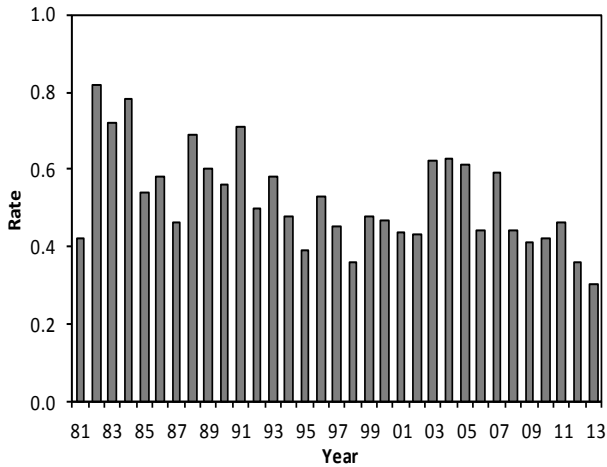

Injury Crash Rate

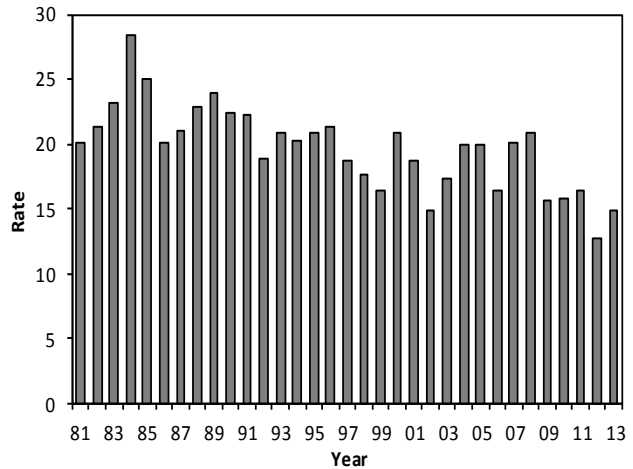

Property Damage Crash Rate

