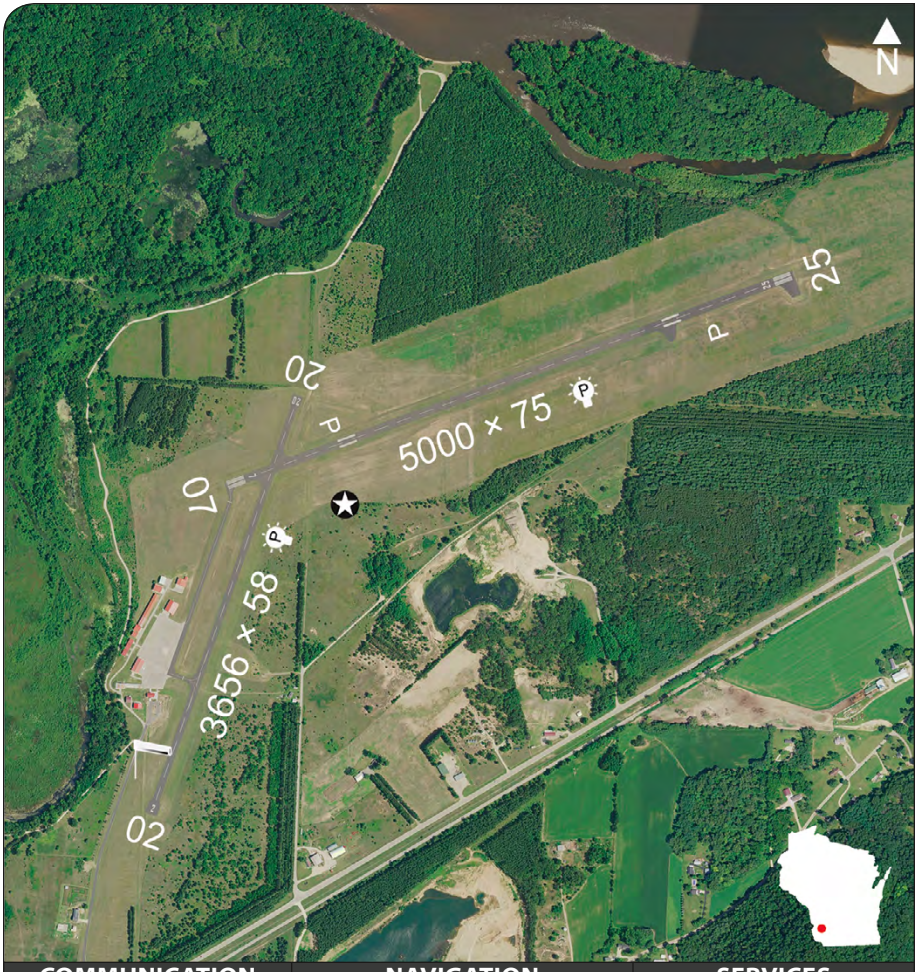

COMMUNICATION	NAVIGATION	SERVICES
CTAF . . . . . 122.8 ASOS . . . . . 126.775 (608) 375-2712 APP/DEP 133.3	**Elevation . . . . 673'** **TPA . . . . . 1673'** **VOR to Field:** 112.8 LNR 252° / 25 NM	**FUEL: 100LL** **24 HR Self-Serve** Boscobel Airport (608) 375-5232

- CAUTION: TOWER 872' MSL (199' AGL) 1NM south
- Avoid overflight of the American Players Theater 2 NM south of Spring Green during performances.
- Cold temperature restricted airport.

STAMP LOCATION
Terminal: Kitchen Area

FLY WISCONSIN AIRPORT PASSPORT PROGRAM