Dillenburg's (8WI1)

6 SW of City

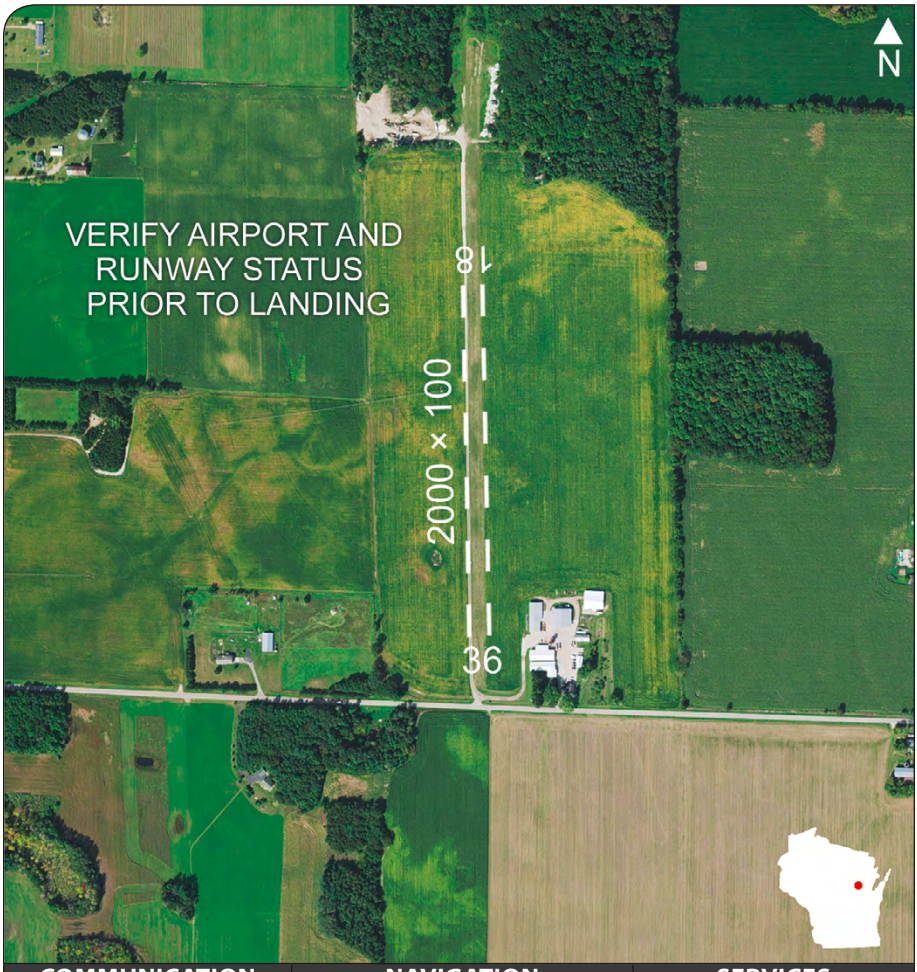

COMMUNICATION	NAVIGATION	SERVICES
CTAF . . . . . 122.9 APP/DEP 119.4	**Elevation . . . . .915'** **TPA . . . . . 1915'** **VOR to Field:** 115.5 GRB 297° / 25.7 NM	**FUEL: NONE** Airport Manager (715) 524-9994

- Unattended.

STAMP LOCATION
Farmhouse

FLY WISCONSIN
AIRPORT PASSPORT PROGRAM