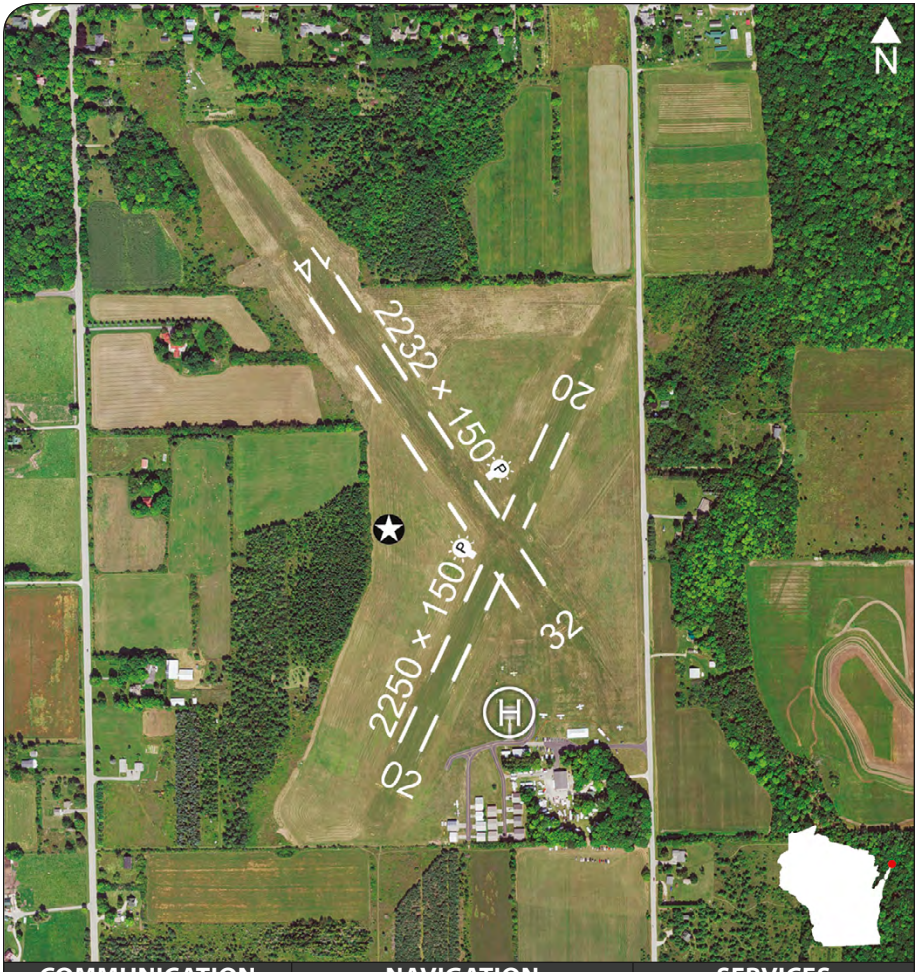

COMMUNICATION	NAVIGATION	SERVICES
CTAF . . . . . 122.9 AWOS-3P/T . . 118.525 (920) 847-3024 APP 127.65	**Elevation . . . . 653'** **TPA . . . . . 1653'** **VOR to Field:**	**FUEL: NONE** Airport Manager (920) 535-0546

- Unattended.
- Numerous flocks of waterfowl and deer on and in vicinity of airport.
- Activate LIRL runway 14 / 32 and rotating beacon on 122.9.

STAMP LOCATION
Airport Office

FLY WISCONSIN
AIRPORT PASSPORT PROGRAM