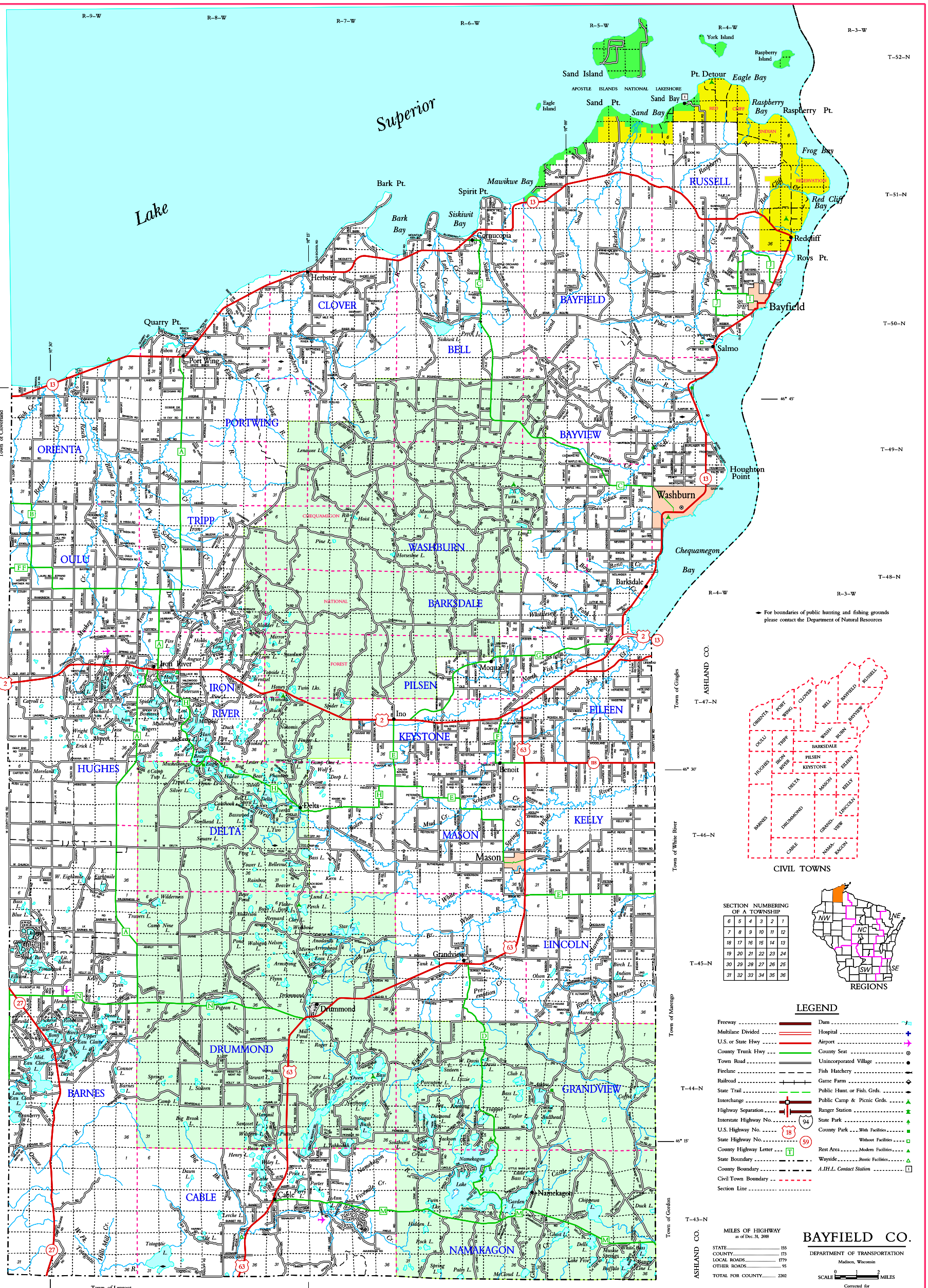
Lake Superior
Sand Island
Pt. Detour
Eagle Bay
York Island
Raspberry Island
Eagle Island
Sand Pt.
Sand Bay
Raspberry Bay
Raspberry Pt.
Frog Bay
Red Cliff Bay
Bark Pt.
Spirit Pt.
Mawikwe Bay
Bark Bay
Siskiwit Bay
Cornucopia
Redcliff
Roys Pt.
Bayfield
Salmo
Herbster
Quarry Pt.
Port Wing
Houghton Point
Washburn
Chequamegon Bay
Barksdale
Iron River
Ino
Moquah
Benoit
Delta
Mason
Grandview
Drummond
Cable
Namekagon
RUSSELL
BAYFIELD
CLOVER
BELL
PORTWING
BAYVIEW
ORIENTA
TRIPP
OULU
WASHBURN
BARKSDALE
PILSEN
IRON RIVER
EILEEN
KEYSTONE
HUGHES
DELTA
MASON
KEELY
LINCOLN
DRUMMOND
GRANDVIEW
BARNES
CABLE
NAMAKAGON
DOUGLAS CO.
ASHLAND CO.
SAWYER CO.
Town of Cloverland
Town of Brule
Town of Highland
Town of Gordon
Town of Wascott
Town of Gingles
Town of White River
Town of Marengo
Town of Lenroot
Town of Spider Lake
For boundaries of public hunting and fishing grounds please contact the Department of Natural Resources
CIVIL TOWNS
SECTION NUMBERING OF A TOWNSHIP
6 5 4 3 2 1
7 8 9 10 11 12
18 17 16 15 14 13
19 20 21 22 23 24
30 29 28 27 26 25
31 32 33 34 35 36
REGIONS
NW NE NC SW SE
LEGEND
Freeway
Multilane Divided
U.S. or State Hwy
County Trunk Hwy
Town Road
Firelane
Railroad
State Trail
Interchange
Highway Separation
Interstate Highway No.
U.S. Highway No.
State Highway No.
County Highway Letter
State Boundary
County Boundary
Civil Town Boundary
Section Line
Dam
Hospital
Airport
County Seat
Unincorporated Village
Fish Hatchery
Game Farm
Public Hunt. or Fish. Grds.
Public Camp & Picnic Grds.
Ranger Station
State Park
County Park
With Facilities
Without Facilities
Rest Area
Modern Facilities
Wayside
Rustic Facilities
A.I.H.L. Contact Station
MILES OF HIGHWAY
as of Dec. 31, 2008
STATE 155
COUNTY 173
LOCAL ROADS 1779
OTHER ROADS 95
TOTAL FOR COUNTY 2202
Land Area (2010 Census) 1478 sq mi
Population (2010 Census) 15014
County Seat Washburn
BAYFIELD CO.
DEPARTMENT OF TRANSPORTATION
Madison, Wisconsin
SCALE 0 1 2 MILES
Corrected for
JAN. 2020
Base compiled from U.S.G.S. Quadrangles
1:100,000 Series
BAYFIELD 4-NW