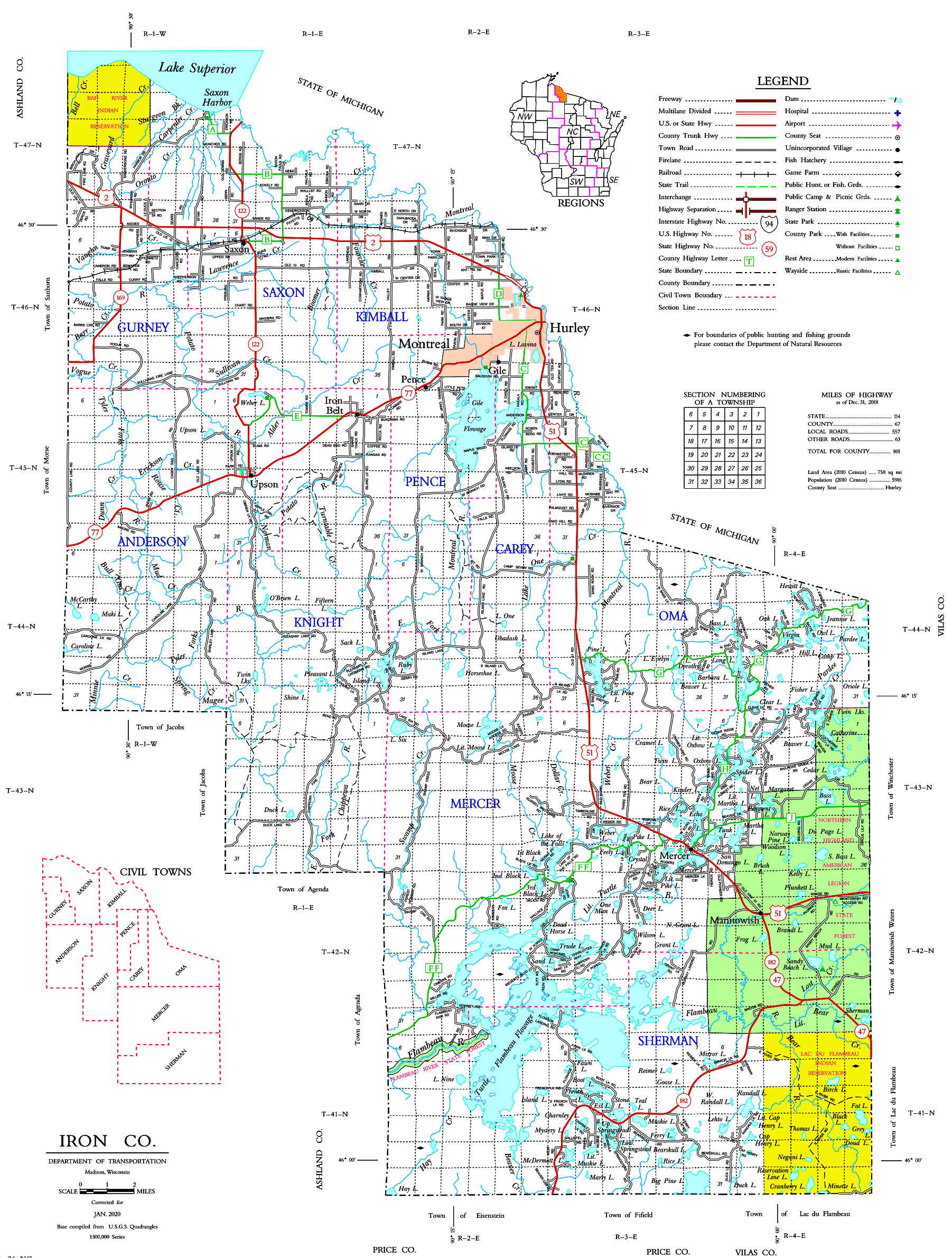
Lake Superior
Saxon Harbor
STATE OF MICHIGAN
ASHLAND CO.
BAD RIVER INDIAN RESERVATION
R-1-W
R-1-E
R-2-E
R-3-E
R-4-E
T-47-N
T-46-N
T-45-N
T-44-N
T-43-N
T-42-N
T-41-N
Town of Sanborn
Town of Morse
Town of Jacobs
Town of Agenda
Town of Winchester
Town of Manitowish Waters
Town of Lac du Flambeau
VILAS CO.
PRICE CO.
Town of Eisenstein
Town of Fifield
SAXON
GURNEY
KIMBALL
PENCE
ANDERSON
KNIGHT
CAREY
OMA
MERCER
SHERMAN
Saxon
Hurley
Montreal
Gile
Pence
Iron Belt
Upson
Mercer
Manitowish
L. Lavina
Flowage
NORTHERN HIGHLAND AMERICAN LEGION STATE FOREST
LAC DU FLAMBEAU INDIAN RESERVATION
FLAMBEAU RIVER STATE FOREST
LEGEND
Freeway
Multilane Divided
U.S. or State Hwy
County Trunk Hwy
Town Road
Firelane
Railroad
State Trail
Interchange
Highway Separation
Interstate Highway No.
U.S. Highway No.
State Highway No.
County Highway Letter
State Boundary
County Boundary
Civil Town Boundary
Section Line
Dam
Hospital
Airport
County Seat
Unincorporated Village
Fish Hatchery
Game Farm
Public Hunt. or Fish. Grds.
Public Camp & Picnic Grds.
Ranger Station
State Park
County Park
With Facilities
Without Facilities
Rest Area
Modern Facilities
Wayside
Rustic Facilities
For boundaries of public hunting and fishing grounds please contact the Department of Natural Resources
REGIONS
NW
NE
NC
SW
SE
SECTION NUMBERING OF A TOWNSHIP
6 5 4 3 2 1
7 8 9 10 11 12
18 17 16 15 14 13
19 20 21 22 23 24
30 29 28 27 26 25
31 32 33 34 35 36
MILES OF HIGHWAY
as of Dec. 31, 2018
STATE 114
COUNTY 67
LOCAL ROADS 557
OTHER ROADS 63
TOTAL FOR COUNTY 801
Land Area (2010 Census) 758 sq mi
Population (2010 Census) 5916
County Seat Hurley
CIVIL TOWNS
IRON CO.
DEPARTMENT OF TRANSPORTATION
Madison, Wisconsin
SCALE 0 1 2 MILES
Corrected for
JAN. 2020
Base compiled from U.S.G.S. Quadrangles
1:100,000 Series