RICHLAND 52–SW

VERNON CO. | VERNON CO. | SAUK CO.

R–2–W | R–1–W | R–1–E | R–2–E

Town of Stark | Town of Union | Town of Greenwood | Town of Woodland

Town of Liberty | Town of Kickapoo | Town of Clayton | Town of Scott | Town of Marietta

Town of Ironton | Town of Washington | Town of Bear Creek | Town of Spring Green

T–12–N | T–11–N | T–10–N | T–9–N | T–8–N

43° 30' | 43° 15' | 90° 30' | 90° 15'

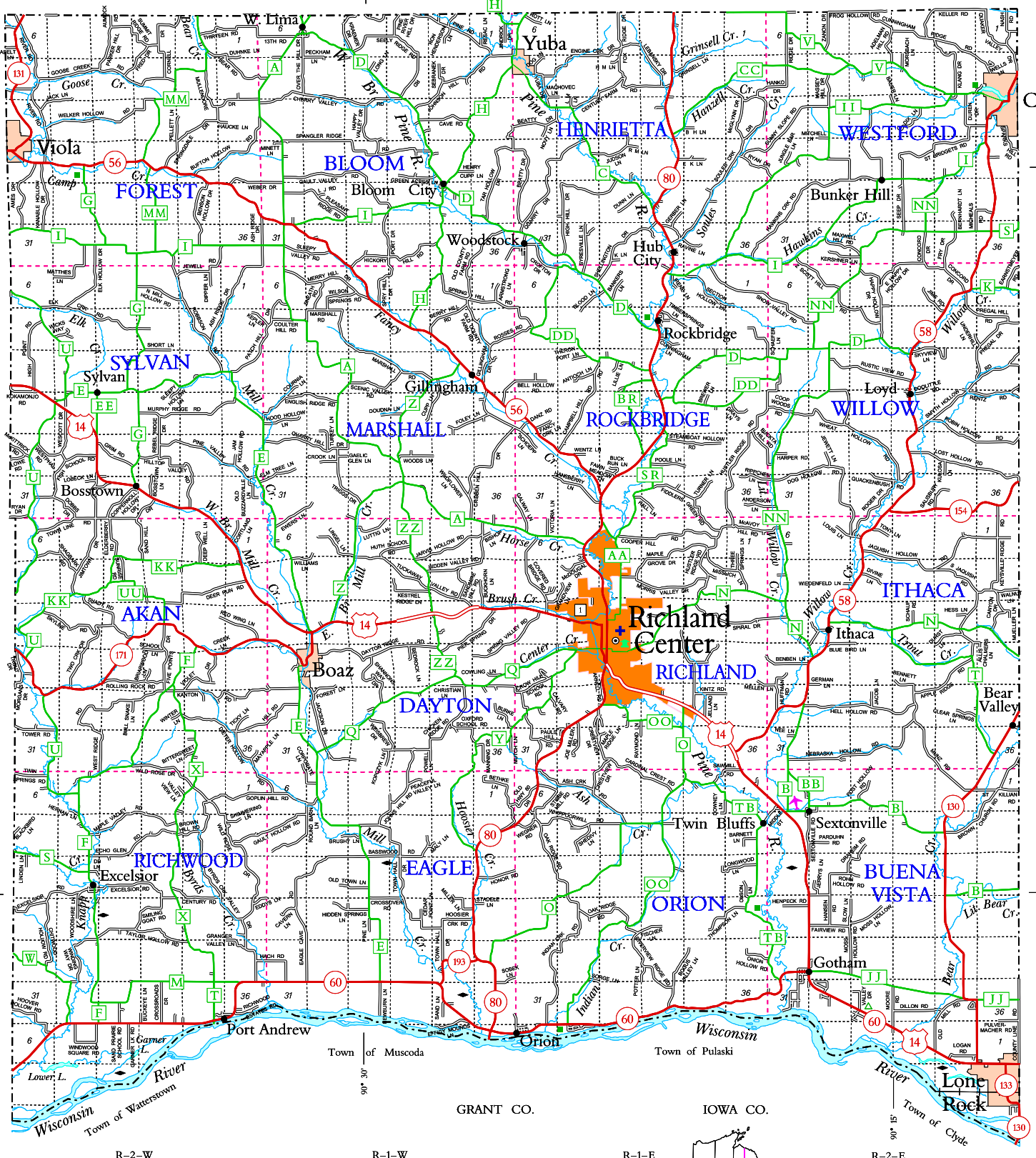

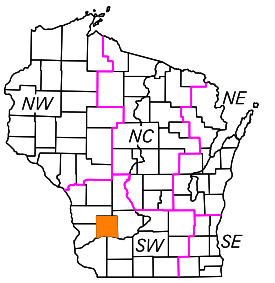

REGIONS

For boundaries of public hunting and fishing grounds please contact the Department of Natural Resources

CIVIL TOWNS

FOREST	BLOOM	HENRIETTA	WESTFORD
SYLVAN	MARSHALL	ROCKBRIDGE	WILLOW
AKAN	DAYTON	RICHLAND	ITHACA
RICHWOOD	EAGLE	ORION	BUENA VISTA

LEGEND

- Freeway
- Multilane Divided
- U.S. or State Hwy
- County Trunk Hwy
- Town Road
- Firelane
- Railroad
- State Trail
- Interchange
- Highway Separation
- Interstate Highway No. (94)
- U.S. Highway No. (18)
- State Highway No. (59)
- County Highway Letter (T)
- State Boundary
- County Boundary
- Civil Town Boundary
- Section Line
- Dam
- Hospital
- Airport
- County Seat
- Unincorporated Village
- Fish Hatchery
- Game Farm
- Public Hunt. or Fish. Grds.
- Public Camp & Picnic Grds.
- Ranger Station
- State Park
- County Park — With Facilities / Without Facilities
- Rest Area — Modern Facilities
- Wayside — Rustic Facilities
- *Univ. of Wisconsin – Richland* (1)

SECTION NUMBERING OF A TOWNSHIP

6	5	4	3	2	1
7	8	9	10	11	12
18	17	16	15	14	13
19	20	21	22	23	24
30	29	28	27	26	25
31	32	33	34	35	36

MILES OF HIGHWAY
as of Dec. 31, 2018

STATE	150
COUNTY	296
LOCAL ROADS	684
OTHER ROADS	0
TOTAL FOR COUNTY	1130

Land Area (2010 Census) ..... 586 sq mi
Population (2010 Census) 18021
County Seat ..... Richland Center

RICHLAND CO.

DEPARTMENT OF TRANSPORTATION
Madison, Wisconsin

SCALE 0 1 2 MILES

Corrected for
JAN. 2020

Base compiled from U.S.G.S. Quadrangles
1:100,000 Series

RICHLAND 52–SW