

NOTES

1. Sign is Type II - Type F Reflective
2. Color:
Background - Orange
Message - Black
3. Corners may be square or rounded but corners shall be rounded when base material is metal.
4. W016-7R is the same as W016-L except the arrow is reversed along the vertical centerline.

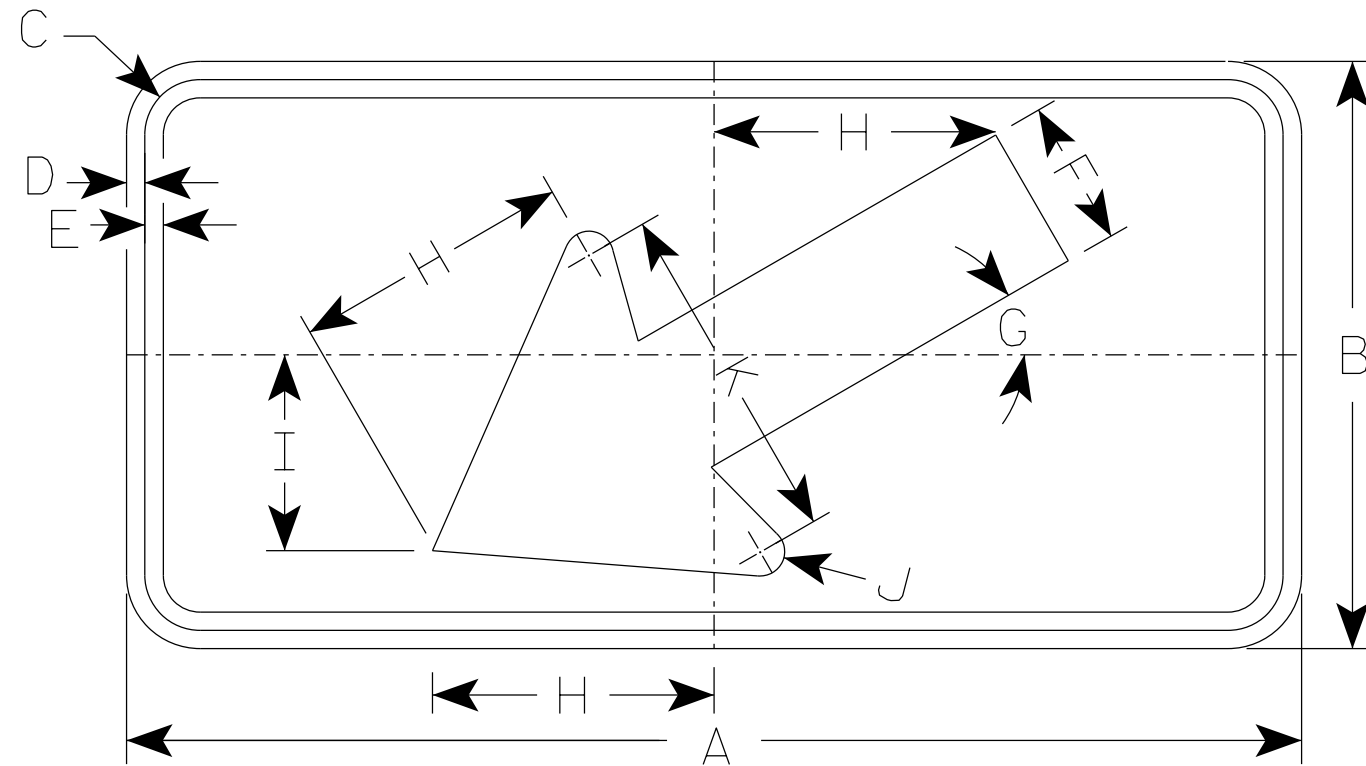

W016-7L

7

7

SIZE	A	B	C	D	E	F	G	H	I	J	K	L	M	N	O	P	Q	R	S	T	U	V	W	X	Y	Z	Area sq. ft.
1	30	18	1 1/8	3/8	1/2	4 1/2	30°	8 1/2	6	5/8	10 1/4																3.75
2S	48	24	1 3/8	1/2	5/8	6	30°	11 1/2	8	1	14																8.0
2M	48	24	1 3/8	1/2	5/8	6	30°	11 1/2	8	1	14																8.0
3	48	24	1 3/8	1/2	5/8	6	30°	11 1/2	8	1	14																8.0
4	48	24	1 3/8	1/2	5/8	6	30°	11 1/2	8	1	14																8.0
5	48	24	1 3/8	1/2	5/8	6	30°	11 1/2	8	1	14																8.0

STANDARD SIGN
W016-7

WISCONSIN DEPT OF TRANSPORTATION

APPROVED *Matthew R Rauch*
for State Traffic Engineer

DATE 3/16/2021 PLATE NO. W016-7.2

PROJECT NO:	HWY:	COUNTY:	SHEET NO:	E
-------------	------	---------	-----------	----------