



Wisconsin Department of Transportation

March 2, 2016

Division of Transportation Systems Development

Bureau of Project Development
 4802 Sheboygan Avenue, Rm 601
 P O Box 7916
 Madison, WI 53707-7916

Telephone: (608) 266-1631
 Facsimile (FAX): (608) 266-8459

NOTICE TO ALL CONTRACTORS:

Proposal #03: 1070-00-71, WISC 2016 045
La Crosse – Sparta
Safety Rest Area No. 31
IH 90
La Crosse County

Letting of March 8, 2016

This is Addendum No. 01, which provides for the following:

Special Provisions

Revised Special Provisions	
Article No.	Description
60	Fence Chain Link Slatted 8-FT, Item SPV.0090.01
71	General Requirements for Building Construction

Added Special Provisions	
Article No.	Description
87	Abatement of Asbestos Containing Material (structure) 01. Existing Rest Area Building, Item 203.0210.S
88	Building Removals and Demolition

Schedule of Items

Added Bid Item Quantities					
Bid Item	Item Description	Unit	Old Quantity	Revised Quantity	Proposal Total
203.0210.S	Abatement of Asbestos Containing Material (structure) 01. Existing Rest Area Building	LS	0	1	1
204.0230	Removing Building (station) 01. 105+15'TP'	LS	0	1	1
204.0230	Removing Building (station) 02. 7+19'RA'	LS	0	1	1
204.0230	Removing Building (station) 03. 9+26'RA'	LS	0	1	1

Deleted Bid Item Quantities					
Bid Item	Item Description	Unit	Old Quantity	Revised Quantity	Proposal Total
636.0100	Sign Supports Concrete Masonry	CY	5	-5	0
636.1000	Sign Supports Steel Reinforcement	LB	350	-350	0

Plan Sheets

Revised Plan Sheets	
Plan Sheet	Plan Sheet Title (brief description of changes to sheet)
16	Construction Details – Overhead Sign Support (deleted concrete masonry and steel reinforcement items from Total Estimated Quantities)
22	Removal Details (deleted asterisk (*) associated with the item “Removing Building” in sheet Legend)
23	Removal Details (deleted asterisk (*) associated with the item “Removing Building” in sheet Legend)
34	Pavement Grade and Joint Layout (revised pavement joint locations, dimensions)
130	Miscellaneous Quantities (added tabulation for Item “Removing Building (Station)”, added Item 203.0210.S – Abatement of Asbestos Containing Material to Project Items tabulation)

Added Plan Sheets	
Plan Sheet	Plan Sheet Title (brief description of why sheet was added)
23A	Existing Rest Area Building (information for building removal and demolition)
23B	Existing Rest Area Building (information for building removal and demolition)
23C	Existing Rest Area Building (information for building removal and demolition)
23D	Existing Rest Area Building (information for building removal and demolition)
23E	Existing Rest Area Building (information for building removal and demolition)

The responsibility for notifying potential subcontractors and suppliers of these changes remains with the prime contractor.

Sincerely,

Mike Coleman

Proposal Development Specialist
Proposal Management Section

ADDENDUM NO. 01

1070-00-71

March 2, 2016

Special Provisions

60. Fence Chain Link Slatted 8-FT, Item SPV.0090.01.

*Add the following to section titled **B.1 Fence Fabric**:*

Standard two-inch diamond pattern mesh may be used with vertical slats.

*Add the following section under section titled **B Materials**:*

B.2.3 Polymer

Polymer privacy insert slats may be Type P-V, Type P-D, or Type PI-V. Polymer slats may be woven diagonally or inserted vertically into the chain link fabric or may be pre-inserted into the chain link mesh during the chain link weaving process. Polymer slats shall conform to ASTM F3000. Polymer slats shall be provided in the manufacturer's standard dark green color and shall be uniformly colored. Bent, dented, scratched or missing slats shall be replaced.

71. Rest Area 31 Building General Construction, Item SPV.0105.02.

SECTION 07 41 13 – METAL ROOFING AND WALL PANELS

PART 2 PRODUCTS

*Replace entire section titled **2.01 MANUFACTURERS** with the following:*

- A. Roofing, Wall, Soffit and Fascia and Trim Panels: Standard of Quality: Design is based on products of Firestone Metal Products www.unaclad.com, Grace Construction Products (www.graceconstruction.com)
1. Other Acceptable Manufacturers: Subject to compliance with requirements, acceptable manufacturers and products are:
 - a. Metal Sales Manufacturing Corporation, Louisville, KY www.metalsales.com
 - b. Berridge Manufacturing, San Antonio, TX www.berridge.com
 - c. Centria www.centria.com
 - d. PAC-CLAD Peterson Aluminum, Elk Grove, IL www.pac-clad.com
 - e. Manufacturer of comparable products meeting requirements of specifications.
- B. Water Barrier Membrane: Standard of Quality: Design is based on Clad-Guard as manufactured by Firestone Metal Products www.unaclad.com
1. Other Acceptable Manufacturers: Subject to compliance with requirements, acceptable manufacturers and products are:
 - a. Manufacturer of comparable products meeting requirements of specifications and approved as a roofing underlayment by standing seam metal roof supplier.
- C. Snow Guards. Standard of Quality: Design is based on SnowMax Standing Seam as manufactured by Alpine Snowguards.
1. Other acceptable manufacturers: S-5! ColorGard by S-5! Metal Roof Innovations, Ltd. or other manufacturer of comparable products meeting requirements of specifications and accepted by roof panel manufacturer.

PART 3 EXECUTION

3.03 INSTALLATION

Delete Item 3.03.E.1.g

87. Abatement of Asbestos Containing Material Existing Rest Area Building, Item 203.0210.S.01.

A Description

This special provision describes abating asbestos containing material on structures in accordance to the plans, the pertinent provisions of the standard specifications, and as hereinafter provided.

B (Vacant)

C Construction

John E. Guhl, WI Asbestos Inspector #All-115526, inspected Structure - Existing Rest Area Building and two accessory buildings for asbestos on October 27, 2015. Regulated Asbestos Containing Material (RACM) was found on the Existing Rest Area Building in the following locations and quantities: The results of the asbestos inspection identified one ACM exceeding 1% asbestos content in the materials comprising the three La Crosse Rest Area #31 buildings. That material was a gray to brown exterior caulk at the base of the main building, with an asbestos content of 1.1%. The percent asbestos identified in the exterior base caulk of the main building was verified at the analytical laboratory using point counting (Method 198.1). In addition, there were several electric panels that were still energized and could not be safely observed. If transite insulators are present behind these panels, they should be considered as ACM and handled accordingly. All other materials analyzed from the site were found to not contain asbestos. The base exterior caulk on the exterior of the main building, and potentially transite insulation in the electrical panels should be handled as ACM, and removed and disposed properly prior to building demolition.

The RACM on this structure must be abated by a licensed abatement contractor. A copy of the inspection report is available from the Wisconsin Department of Transportation, contact Robert Spoerl (608)266-8665. In accordance with NR447 and DHS159, ensure that DNR or DHS receives a completed Notification of Demolition and/or Renovation (DNR Form 4500-113 (R 4/11), or subsequent revision) via U.S. mail, hand-delivery, or using the online notification system at least 10 working days prior to beginning any construction or demolition. Pay all associated fees. Provide a copy of the completed 4500-113 form and the abatement report to Robert Spoerl and DOT BTS-ESS attn: Hazardous Materials Specialist PO Box 7965, Madison, WI. 53707-7965. In addition, comply with all local or municipal asbestos requirements.

Use the following information to complete WisDNR form 4500-113:

- Site Name: Structure – Existing Rest Area Building
- Site Address: South of IH 90 Eastbound R/W, West of Highway BW/Lakeshore Drive, Town of Campbell, La Crosse County, Wisconsin
- Ownership Information: WisDOT Bureau of Highway Maintenance, 4802 Sheboygan Avenue Room 501 (Box 7986), Madison, WI 53707
- Contact: Robert Spoerl
- Phone: (608)266-8665
- Age: 39 years. This structure was constructed in 1977
- Area: 1,800 SF building area

Insert the following paragraph in Section 6.g.:

- If asbestos not previously identified is found or previously non-friable asbestos becomes crumbled, pulverized, or reduced to a powder, stop work immediately, notify the engineer,

and the engineer will notify the department's Bureau of Technical Services at 608-266-1476 for an emergency response in accordance to standard spec 107.24. Keep material wet until it is abated or until it is determined to be non-asbestos containing material.

D Measurement

The department will measure Abatement of Asbestos Containing Material (Structure), completed in accordance to the contract and accepted, as a single complete unit of work.

E Payment

The department will pay for measured quantities at the contract unit price under the following bid item:

ITEM NUMBER	DESCRIPTION	UNIT
203.0210.S.01	Abatement of Asbestos Containing Material Existing Rest Area Building	LS

Payment is full compensation for submitting necessary forms; removing all asbestos and lead based paint; properly disposing of all waste materials; and for furnishing all labor, tools, equipment, and incidentals necessary to complete the contract work.

203-005 (20120615)

88. Building Removals and Demolition.

Perform this work in accordance to standard spec 204, and hereby modified as follows:

The work under this contract consists of razing and removing of buildings together with the disposal of all material and debris, removing miscellaneous land improvements, if any, placing compacted backfill in the exposed basements and openings resulting from the removal of the buildings and grading the vacant site.

The abutting highways shall be kept free of debris and mud throughout the performance of the work under this contract. The present sanitary sewer or septic systems and water systems are to be abandoned in accordance to current statutes, ordinances and regulations.

The public streets and highways, if any, that serve as access for the heavy equipment shall be planked with suitable timbers to preclude any damages to said facilities. Any damages to these public facilities shall be repaired or replaced with like materials at the expense of the contractor.

All roads, highways or public places adjacent to any building or buildings being razed or removed shall be maintained in a debris or litter-free condition throughout the life of this contract.

However, should the use of the above highways be required for razing or backfilling operations, splash boards or reflector panels should be erected and warning signs placed at appropriate locations to protect the general public.

Perform the following:

Remove the structures from the premises.

All hazardous waste and lead based paint shall be removed and disposed of in compliance with current local, state and federal guidelines and laws. The most recent edition of any applicable standard, code, or regulation shall be in effect. Where conflict among the requirements of these specifications occurs, the most stringent shall be followed. Removal of asbestos containing material shall be in accordance with special provision for Item 203.0210.S Abatement of Asbestos Containing Material (structure) Existing Rest Area Building.

A hazardous materials assessment and an assessment of lead paint and were conducted concurrently with the asbestos inspection. A list of hazardous materials observed within the structures during the hazardous materials assessment is included in the asbestos inspection report. These materials should be removed and properly disposed prior to demolition. Ron Braswell, WI Lead Risk Assessor #LRA-3563 inspected the structures for lead paint on October 27, 2015. Lead-bearing paint as defined in Wis. Stat. 254.11 (8) was found on the Existing Rest Area Building in the following locations: Ceramic wall tile in men's room and women's room. No painted cementitious materials were identified in either of the two garage/storage buildings. Cementitious materials coated with lead based paint shall be disposed properly in accordance with Wisconsin DNR requirements.

Arrange for the public and/or private utility companies to disconnect their services and remove meters. Arrangements shall be made with the local plumbing inspectors to inspect the abandonment of well and septic systems and/or sewer and water laterals. All water well abandonments shall be accomplished by licensed water well drilling and servicing contractors in accordance to state laws and administrative rules.

All demolition, removal and backfilling operations shall be conducted in such a manner as will interfere as little as possible with vehicular traffic on adjacent streets and highways. Barricades shall be used when needed to guarantee the safety of pedestrians or motorists.

Upon completion of the backfilling operations of the exposed basements and other openings, the area shall be fine graded and shaped.

Custody of the Building

Upon written order by the engineer to commence work, the buildings; and surrounding State-owned property shall be under the custody of the contractor. Nothing in this proposal shall be interpreted as setting forth the condition of any building or the appurtenances thereto. Except as otherwise provided herein, it is to be understood that the department accepts no responsibility for the protection of buildings and appurtenances against damages sustained either prior to or subsequent to the time of the letting of the work under this contract. Take such measures as are necessary to safeguard the public from damages or injury.

While the buildings are in the custody of the contractor, they must remain in a closed condition. No doors or windows to the buildings are to be removed from the buildings until the actual day of razing. All salvaging of building components is to be done by the contractor or his Subcontractor only. At no time is the general public to be allowed in the buildings.

Traffic

Vehicular traffic shall be maintained on the roads and highway adjacent to these premises through the duration of this contract.

Legal Relations and Responsibility to the Public.

Supplement standard spec 107.3 with the following:

Procure all the permits necessary to carry out the work, including those necessary while the roads and highways are obstructed either by operations or by the storage of equipment or materials. The awarding of this contract does not guarantee the issuance of a permit to move structures over state highways. The contractor agrees not to move any of the structures within a proposed highway corridor of the State of Wisconsin.

Supplement standard spec 107.8 with the following:

Notify the local law enforcement agency and Fire Department and any surface transportation company, which may be affected by the anticipated street obstructions or hazards.

Supplement standard spec 107.22 with the following:

Notify the various public or municipal utility companies to disconnect and remove such of their facilities as may be in the buildings, or attached to them, sufficiently in advance of beginning of razing operations to allow the utilities to make their disconnections.

Removal and Razing Operations.

Perform this work in accordance to standard spec 204 and as supplemented with the following:

Furnish all labor, equipment, tools, transportation and incidentals necessary for the performance of the work. The basement walls, floors and footings shall be broken, rolled and removed in their entirety from the site. Any concrete steps, concrete sidewalks and concrete slabs shall be removed from the premises.

All material shall be removed from the premises in a safe manner and in compliance with all applicable laws and ordinances. Adjacent property shall not be disturbed.

The sewer and water lines and/or wells and septic systems shall be sealed or abandoned in a manner in compliance with the ordinances and permit requirements of the municipality in which the buildings are situated in the presence of the local Governing Unit. All water wells shall be sealed and abandoned by a licensed well drilling and servicing contractor, which party shall be responsible for the preparation and distribution of the required well abandonment report to Department of Natural Resources. A copy of this report shall be given the Wisconsin Department of Transportation, SW Regional Office, Attn: Robert Winterton, 3550 Mormon Coulee Road, La Crosse, WI 54601, SW-La Crosse Region Contact Person. Standing walls shall be reasonably and safely braced at all times to ensure complete safety during the wrecking operations, until those items have been razed.

Disposal of Materials

Supplement standard spec 104.8 with the following:

All salvage removed from the buildings, including fixtures and appurtenances such as screens, and storm sash shall be the property of the contractor and shall be entirely removed from the premises. The entire premises shall be cleared of all decomposable and combustible refuse, debris and materials resulting from the removal of the buildings and upon completion of the work, shall be left in a neat condition. No decomposable or combustible refuse, debris, or materials resulting from the removal of the buildings shall be deposited or left on any state-owned lands, or rights of way of any highways, including any exposed openings resulting from razing activities.

All non-hazardous demolition waste shall be disposed of in a landfill licensed or approved in writing by the Department of Natural Resources and in accordance to NR 500, Wisconsin Administrative Code. Failure to properly dispose of solid waste is a violation of State Solid Waste Statutes and Administrative code and is subject to issuance of a citation under Wisconsin Statute 159.81(3).

Any hazardous materials may only be removed from the site, after proper notification and compliance with the requirements of the Wisconsin Department of Natural Resources and local government regulations.

All living trees, shrubs, evergreens and other vegetation shall remain the department's property. Use care to preserve as much of the landscaping as reasonably possible.

Asbestos Removal

A copy of the Asbestos inspection report may be obtained from Robert Spoerl, WisDOT Roadside Facilities, at (608) 266-8665. Asbestos removal shall be paid for under Item 203.0210.S Abatement of Asbestos Containing Material (Structure) Existing Rest Area Building. See special provisions section for requirements for removal and documentation.

Fencing

After removal of the buildings, furnish and erect suitable fencing around the basement and porch openings to protect and safeguard the public from any and all hazardous conditions created by demolition operations. The fencing shall be installed in such a manner to ensure that the general public is prevented from falling into the basement. The fence shall be a height of 52 inches and the posts shall be at least 58 inches spaced at a distance no greater than 10 feet apart. After the open basement and porch excavations have been satisfactorily backfilled, the fencing shall be removed.

Backfill

Prior to any backfill operations, notify the department to inspect any exposed areas resulting from the razing and removal operations. The exposed basements and openings shall be free of any and all refuse and debris.

The exposed basements and openings shall be backfilled in accordance to standard spec 203.2.4, to the present surrounding ground elevation. Compaction of the backfill shall be in accordance to standard spec 207.3.6.2. Backfilling materials shall be Granular Backfill in accordance to standard spec 209.

Wells and sanitary sewers shall be abandoned in compliance with all ordinances and permit requirements of the municipality in which the buildings are situated and those of the State of Wisconsin.

Notice to Department of Natural Resources.

Notify the Department of Natural Resources (DNR) West Central Region (WCR) – Karen Kalvelage, (608) 785-9115, at least ten working days in advance of the intent to raze or otherwise remove the parcel. This notice to DNR shall include the address and type of building(s) to be razed or removed, the proposed date that each will be razed or removed, and the name of the licensed or approved landfill where the demolition waste will be disposed. A copy of this notification shall be mailed to the Wisconsin Department of Transportation, Attn: Robert Winterton, 3550 Mormon Coulee Road, La Crosse, WI 54601, SW Regional Office - La Crosse. Well abandonment reports required by law will also be prepared and submitted to the DNR by the well abandonment subcontractor in the manner prescribed herein.

Schedule of Items

Attached, dated March 2, 2016, are the revised Schedule of Items Pages 13 – 27.

Plan Sheets

The following 8½ x 11-inch sheets are attached and made part of the plans for this proposal:

Revised: 16, 22, 23, 34 and 130.

Added: 23A – 23E

END OF ADDENDUM

GENERAL NOTES

- PROVIDE AN IDENTIFICATION PLATE FOR ALL OVERHEAD SIGN SUPPORTS, TO BE CONSIDERED INCIDENTAL TO THE BID ITEM "OVERHEAD SIGN SUPPORTS".
- DESIGN NEW OVERHEAD SIGN SUPPORTS ACCORDING TO THE LATEST EDITION OF AND SUPPLEMENTAL TO THE STATE OF WISCONSIN "STANDARD SPECIFICATIONS FOR HIGHWAY AND STRUCTURE CONSTRUCTION" AND AASHTO "STANDARD SPECIFICATIONS FOR SUPPORTS FOR HIGHWAY SIGNS, LUMINAIRES, AND TRAFFIC SIGNALS".
- SIZE THE ANCHOR BOLT / TEMPLATE ASSEMBLY TO FIT WITHIN THE CURB & GUTTER, INCLUDING THE SIGN, AND TO MEET ALL REQUIREMENTS IN ADDITION TO MEETING ALL APPLICABLE DESIGN REQUIREMENTS FOR THE DESIGN OF THE UPRIGHT BASE CONNECTION.
- SIGNS OR BLANKS SHALL BE INSTALLED ON THE OVERHEAD SIGN SUPPORT AT THE TIME OF ERECTION. BLANKS, IF USED, SHALL BE OF THE SAME SIZE AND LOCATION AS PERMANENT SIGNS.
- DESIGN THE STRUCTURE BASE PLATE CONNECTION TO ACCOMMODATE A MINIMUM OF SIX (6) ANCHOR BOLTS.
- DRAWINGS SHALL NOT BE SCALED.
- ELEVATIONS ARE IN FEET UNLESS OTHERWISE SHOWN OR NOTED.
- HANDHOLES ARE NOT REQUIRED.
- SIGNS 1 & 2 ARE A TYPE 1 SIGN, SIGN 3 IS A TYPE 2 SIGN.

Addendum No. 01
 ID 1070-00-71
 Revised Sheet 16
 March 2, 2016

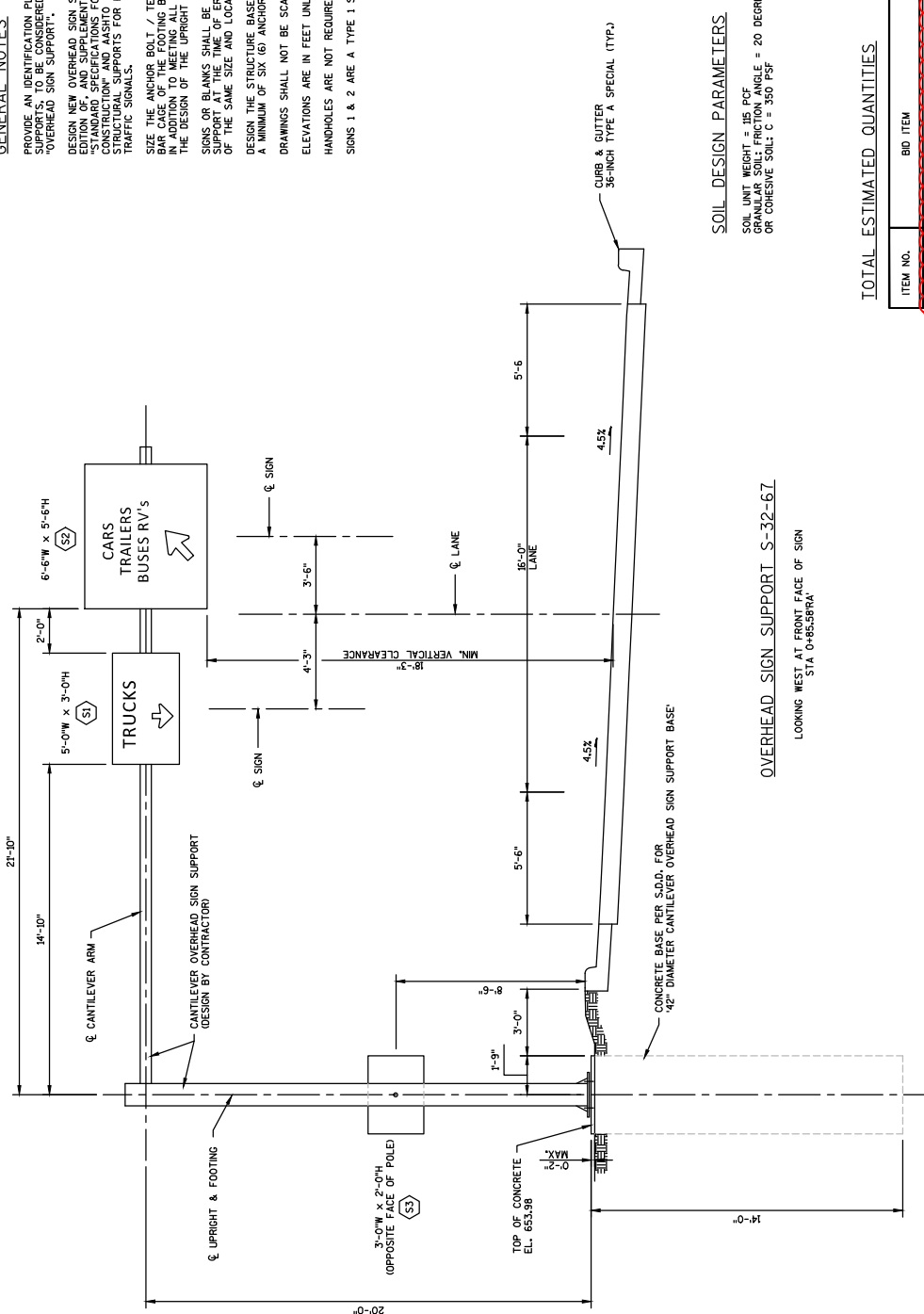

SOIL DESIGN PARAMETERS

SOIL UNIT WEIGHT = 105 PCF
 GRANULAR SOIL: FRICTION ANGLE = 20 DEGREES
 OR COHESIVE SOIL C = 350 PSF

TOTAL ESTIMATED QUANTITIES

ITEM NO.	BID ITEM	UNIT	TOTAL
6413100	OVERHEAD SIGN SUPPORT STRUCTURE	LS	1

Addendum No. 01
ID 1070-00-71
Revised Sheet 22
March 2, 2016

LEGEND:

AW	-	ABANDONING WELL
MHS	-	MOVING HISTORICAL SIGN
MVS	-	MOVING VETERANS SIGN
RAP	-	REMOVING ASPHALT PAVEMENT
RB	-	REMOVING BENCHES *
RBB	-	REMOVING BOLLARD *
RBC	-	REMOVING CURB
RC	-	REMOVING CONCRETE BASE
RCC	-	REMOVING CURB & GUTTER
RCP	-	REMOVING CONCRETE SIDEWALK
RCS	-	REMOVING CONCRETE TIMBERS *
RCT	-	REMOVING COMPOST TIMBERS *
RF	-	REMOVING FENCE
RFL	-	REMOVING FLOOD LIGHT *
RFP	-	REMOVING FLAG POLE
RGR	-	REMOVING GUARDRAIL
RI	-	REMOVING INLETS
RWH	-	REMOVING MANHOLES
RWS	-	REMOVING MISCELLANEOUS STRUCTURE *
RP	-	REMOVING PULL BOX
RPC	-	REMOVING SMALL PIPE CULVERTS
RS	-	REMOVING SIGNS TYPE II
RSS	-	REMOVING SANITARY PIPE
RST	-	REMOVING SIGN SUPPORTS
RUP	-	REMOVING STORM SEWER
RUT	-	REMOVING UTILITY POLE
RVH	-	REMOVING YARD HYDRANT & SUPPLY PIPING

NOTE: RXX-XX" DENOTES SIZE OF PIPE
 RXX(x) DENOTES QUANTITY ON SAME POST
 *PAID AS SITE CLEARANCE
 (PLAN MAY NOT SHOW ALL ITEMS)



HPD'S HORSE

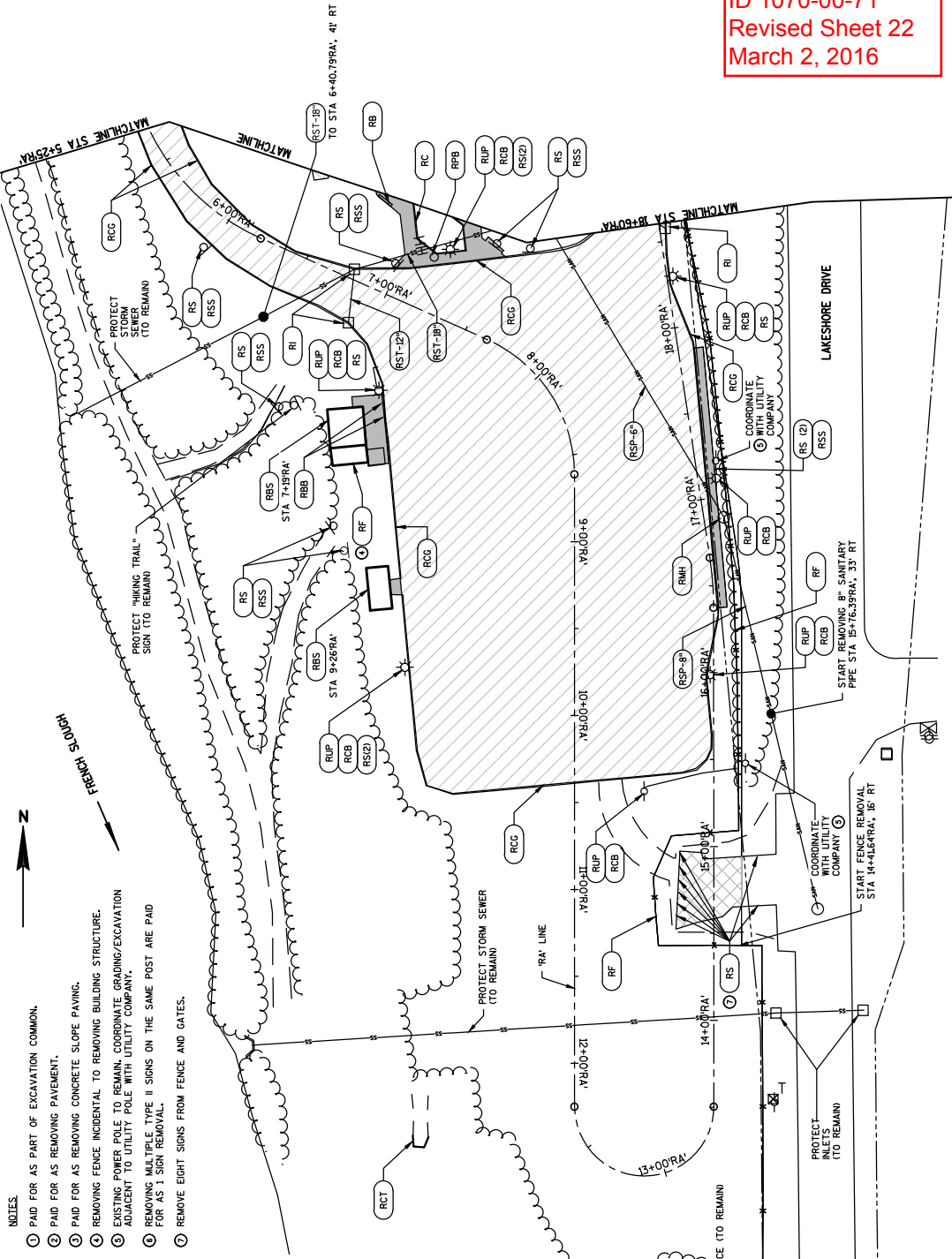

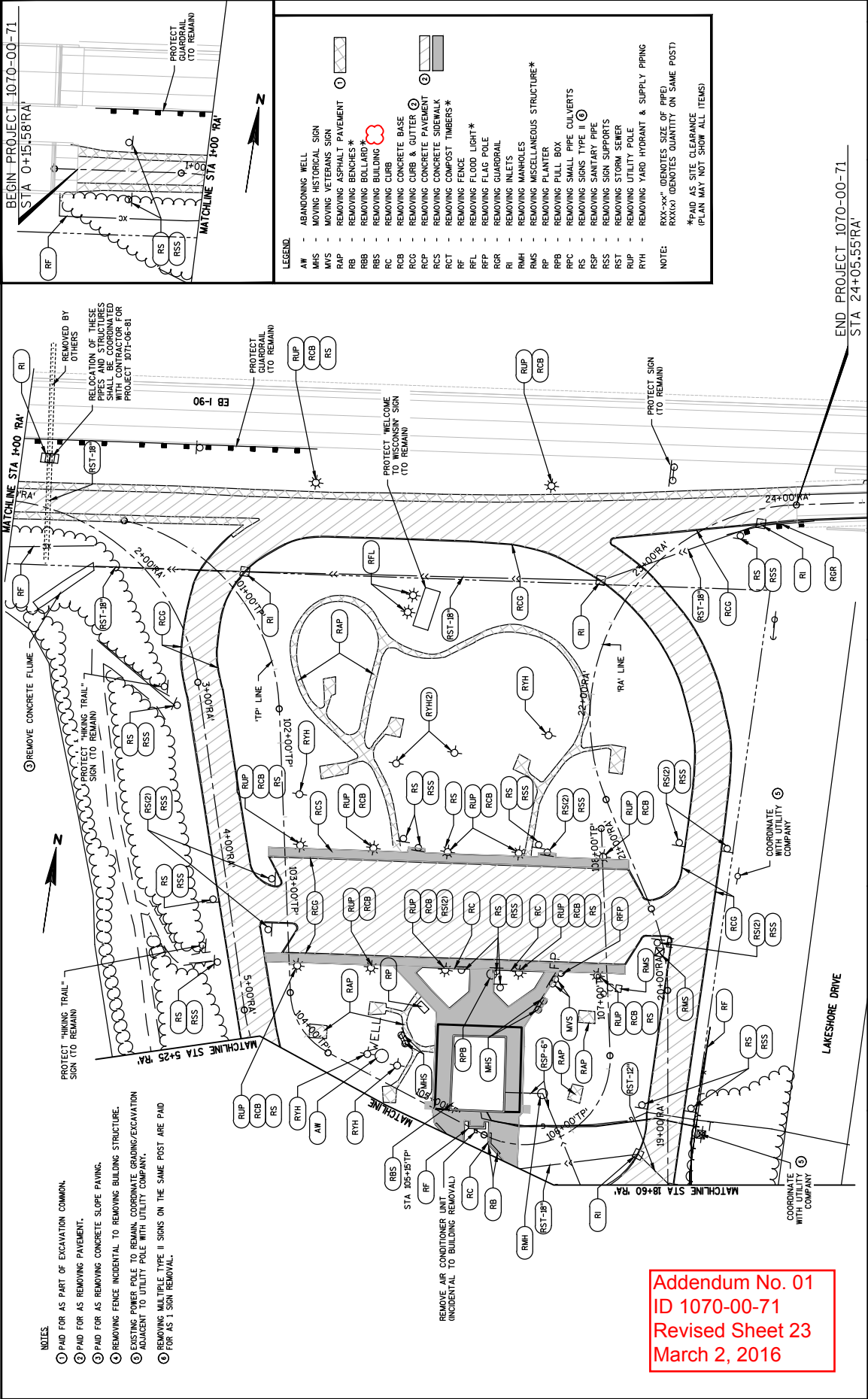

NOTES

- ① PAID FOR AS PART OF EXCAVATION COMMON.
- ② PAID FOR AS REMOVING PAVEMENT.
- ③ PAID FOR AS REMOVING CONCRETE SLOPE PAVING.
- ④ REMOVING FENCE INCIDENTAL TO REMOVING BUILDING STRUCTURE.
- ⑤ EXISTING POWER POLE TO REMAIN. COORDINATE GROUNDING/EXCAVATION ADJACENT TO UTILITY POLE WITH UTILITY COMPANY.
- ⑥ REMOVING MULTIPLE TYPE II SIGNS ON THE SAME POST ARE PAID FOR AS 1 SIGN REMOVAL.

LEGEND

- AW - ABANDONING WELL
- MHS - MOVING HISTORICAL SIGN
- MVS - MOVING VETERANS SIGN
- RAP - REMOVING ASPHALT PAVEMENT
- RB - REMOVING BENCHES *
- RBB - REMOVING BOLLARD *
- RBS - REMOVING BUILDING
- RC - REMOVING CURB
- RCC - REMOVING CONCRETE BASE
- RCCB - REMOVING CONCRETE CURB & GUTTER
- RCCP - REMOVING CONCRETE PAVEMENT
- RCCS - REMOVING CONCRETE SIDEWALK
- RCT - REMOVING COMPOST TIMBERS *
- RF - REMOVING FENCE
- RFL - REMOVING FLOOD LIGHT *
- RFP - REMOVING FLAG POLE
- RGR - REMOVING GUARDRAIL
- RI - REMOVING INLETS
- RMH - REMOVING MANHOLES
- RMS - REMOVING MISCELLANEOUS STRUCTURE *
- RP - REMOVING PLANTER
- RPB - REMOVING PULL BOX
- RPC - REMOVING SMALL PIPE CULVERTS
- RS - REMOVING SIGNS TYPE II
- RSP - REMOVING SANITARY PIPE
- RSS - REMOVING SIGN SUPPORTS
- RST - REMOVING STORM SEWER
- RUP - REMOVING UTILITY POLE
- RYH - REMOVING YARD HYDRANT & SUPPLY PIPING

NOTE: RXX-XX - DENOTES SIZE OF PIPE/ RAY/ R DENOTES QUANTITY (ON SAME POST)
 *PAID AS SITE CLEARANCE (PLAN MAY NOT SHOW ALL ITEMS)

Addendum No. 01
 ID 1070-00-71
 Revised Sheet 23
 March 2, 2016

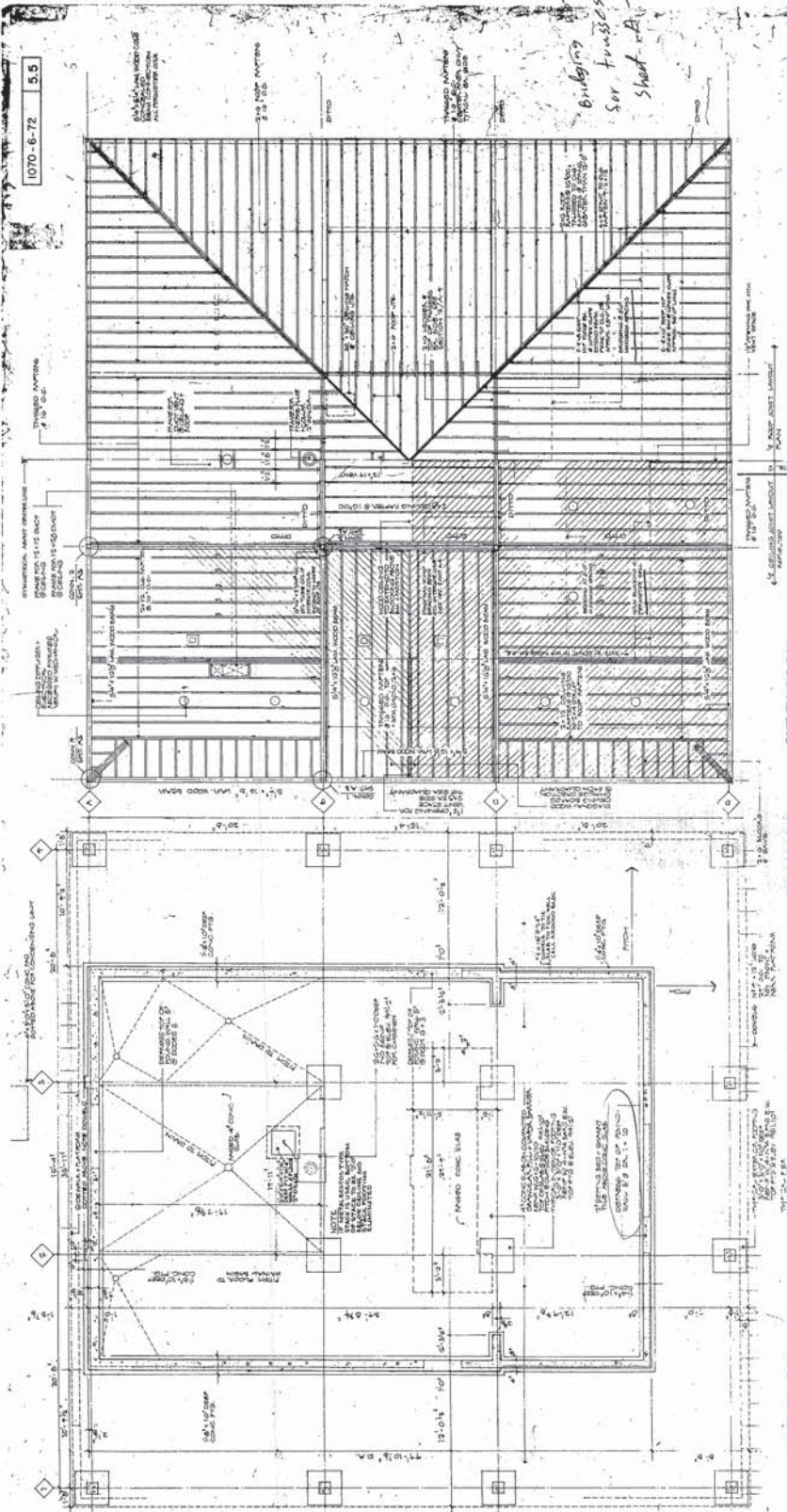

STATE OF WISCONSIN
DEPARTMENT OF ADMINISTRATION
BUREAU OF ENGINEERING
 Madison, Wisconsin
 COMMERCIAL DIVISION
 TRAVEL INFORMATION CENTERS

PROJECT: EXISTING REST AREA BUILDING
DATE: 2/24/16
BY: J. [Signature]

EXISTING PLANS FOR INFORMATIONAL PURPOSES ONLY

EXISTING PLAN SHEET NO. 1070-00-71
DATE: 10/15/15
BY: J. [Signature]

COMFORT STATION AND TOURIST INFORMATION CENTER

PROJECT NAME: PlanSheet.dgn
SCALE: 1/16" = 1'-0"
DATE: 2/24/16
BY: J. [Signature]

EXISTING PLANS FOR INFORMATIONAL PURPOSES ONLY

PROJECT: EXISTING REST AREA BUILDING
DATE: 10/15/15
BY: J. [Signature]

EXISTING PLANS FOR INFORMATIONAL PURPOSES ONLY

PROJECT: EXISTING REST AREA BUILDING
DATE: 10/15/15
BY: J. [Signature]

EXISTING PLANS FOR INFORMATIONAL PURPOSES ONLY

PROJECT: EXISTING REST AREA BUILDING
DATE: 10/15/15
BY: J. [Signature]

Addendum No. 01
 ID 1070-00-71
 Added Sheet 23A
 March 2, 2016

1070-6-72 56

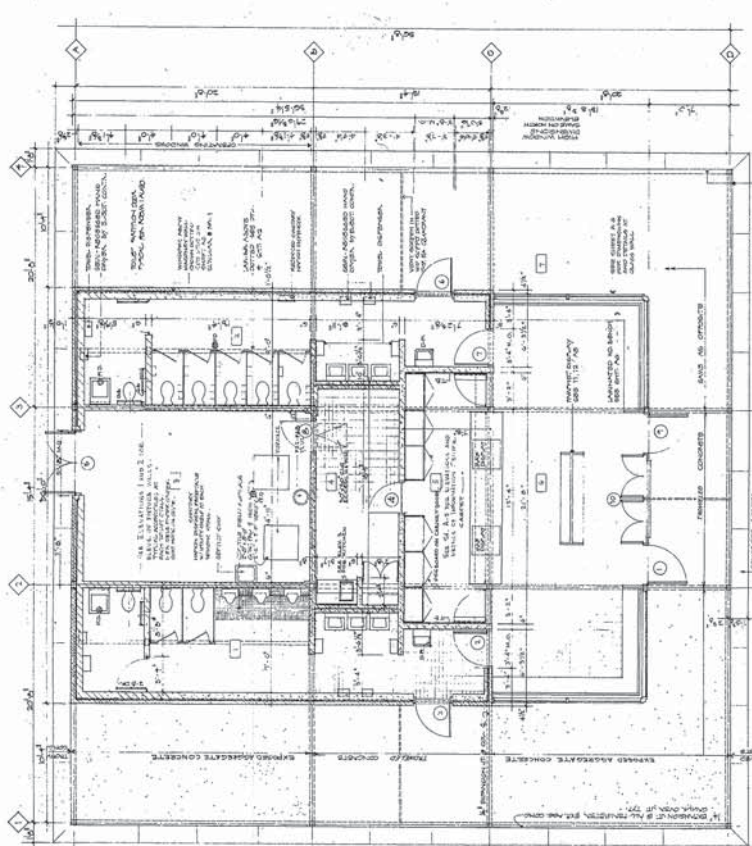

EXISTING PLANS
FOR INFORMATIONAL
PURPOSES ONLY

**STATE OF WISCONSIN
DEPARTMENT OF ENGINEERING
Madison Wisconsin**

REGISTERED PROFESSIONAL ENGINEER
TRAVERSE, WISCONSIN

PROJECT NO. 1070-00-71
DATE: 11/15/16
SHEET: 23B

NO.	DESCRIPTION	QUANTITY	UNIT	PRICE	TOTAL	DATE	BY	CHECKED
1	CEMENT CONCRETE	100	CU YD	120.00	12000.00	11/15/16	JH	JK
2	BRICK	1000	SQ YD	10.00	10000.00	11/15/16	JH	JK
3	WOOD JOIST	100	LF	10.00	1000.00	11/15/16	JH	JK
4	WOOD JOIST	100	LF	10.00	1000.00	11/15/16	JH	JK
5	WOOD JOIST	100	LF	10.00	1000.00	11/15/16	JH	JK
6	WOOD JOIST	100	LF	10.00	1000.00	11/15/16	JH	JK
7	WOOD JOIST	100	LF	10.00	1000.00	11/15/16	JH	JK
8	WOOD JOIST	100	LF	10.00	1000.00	11/15/16	JH	JK
9	WOOD JOIST	100	LF	10.00	1000.00	11/15/16	JH	JK
10	WOOD JOIST	100	LF	10.00	1000.00	11/15/16	JH	JK

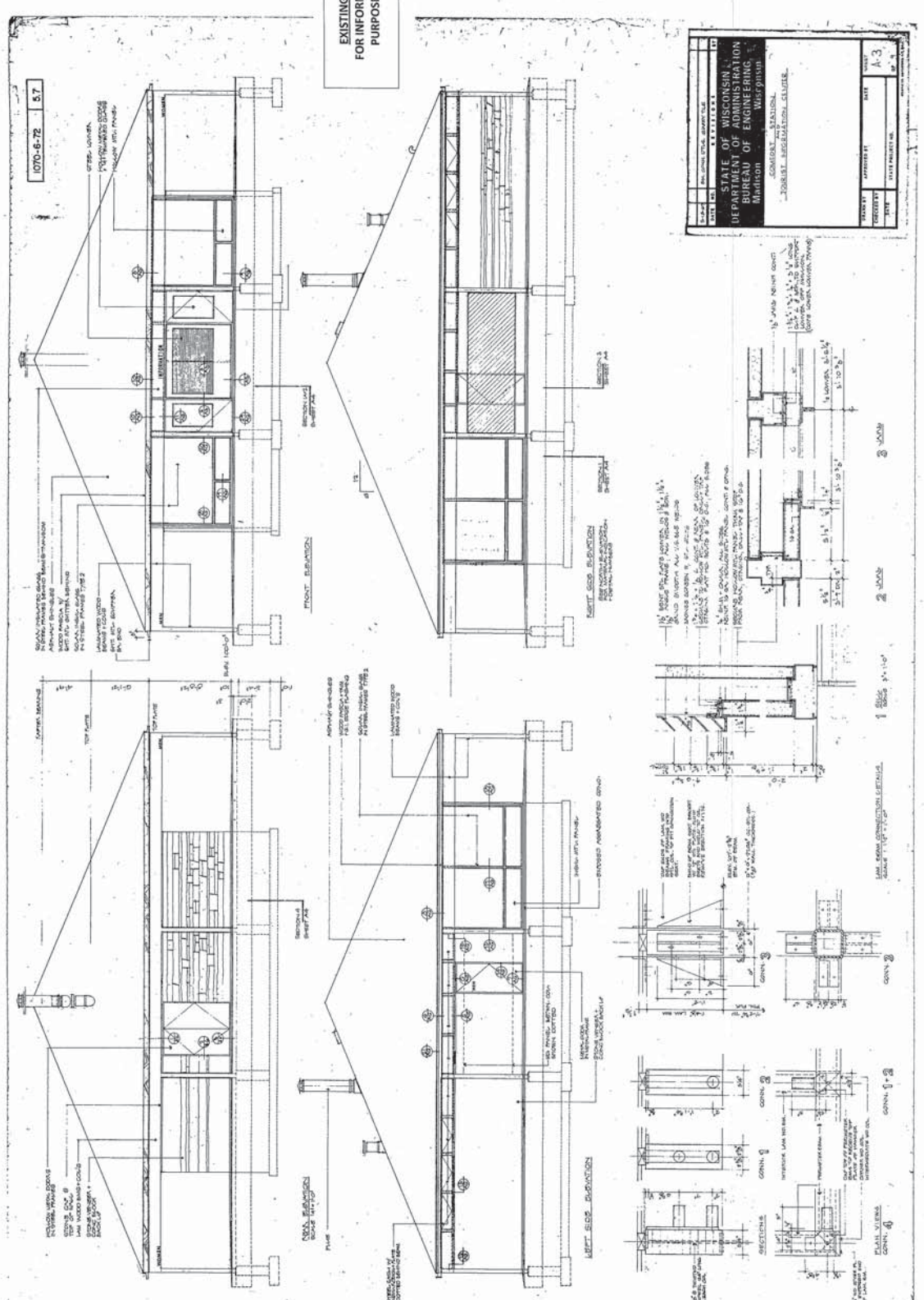

Addendum No. 01
 ID 1070-00-71
 Added Sheet 23C
 March 2, 2016

DATE	BY	FOR
10/15/14	J. J. K. / J. J. K.	STATE OF WISCONSIN
11/10/14	J. J. K. / J. J. K.	DEPARTMENT OF ADMINISTRATION
12/10/14	J. J. K. / J. J. K.	BUREAU OF ENGINEERING
01/10/15	J. J. K. / J. J. K.	WISCONSIN
02/10/15	J. J. K. / J. J. K.	PROJECT NO. 1070-00-71
03/10/15	J. J. K. / J. J. K.	SHEET 23C
04/10/15	J. J. K. / J. J. K.	SCALE: AS SHOWN
05/10/15	J. J. K. / J. J. K.	DATE PLOTTED: 03/02/16
06/10/15	J. J. K. / J. J. K.	SCALE: 1/8" = 1'-0"
07/10/15	J. J. K. / J. J. K.	DATE PLOTTED: 03/02/16
08/10/15	J. J. K. / J. J. K.	SCALE: 1/8" = 1'-0"
09/10/15	J. J. K. / J. J. K.	DATE PLOTTED: 03/02/16
10/10/15	J. J. K. / J. J. K.	SCALE: 1/8" = 1'-0"
11/10/15	J. J. K. / J. J. K.	DATE PLOTTED: 03/02/16
12/10/15	J. J. K. / J. J. K.	SCALE: 1/8" = 1'-0"

Addendum No. 01
ID 1070-00-71
Added Sheet 23D
March 2, 2016

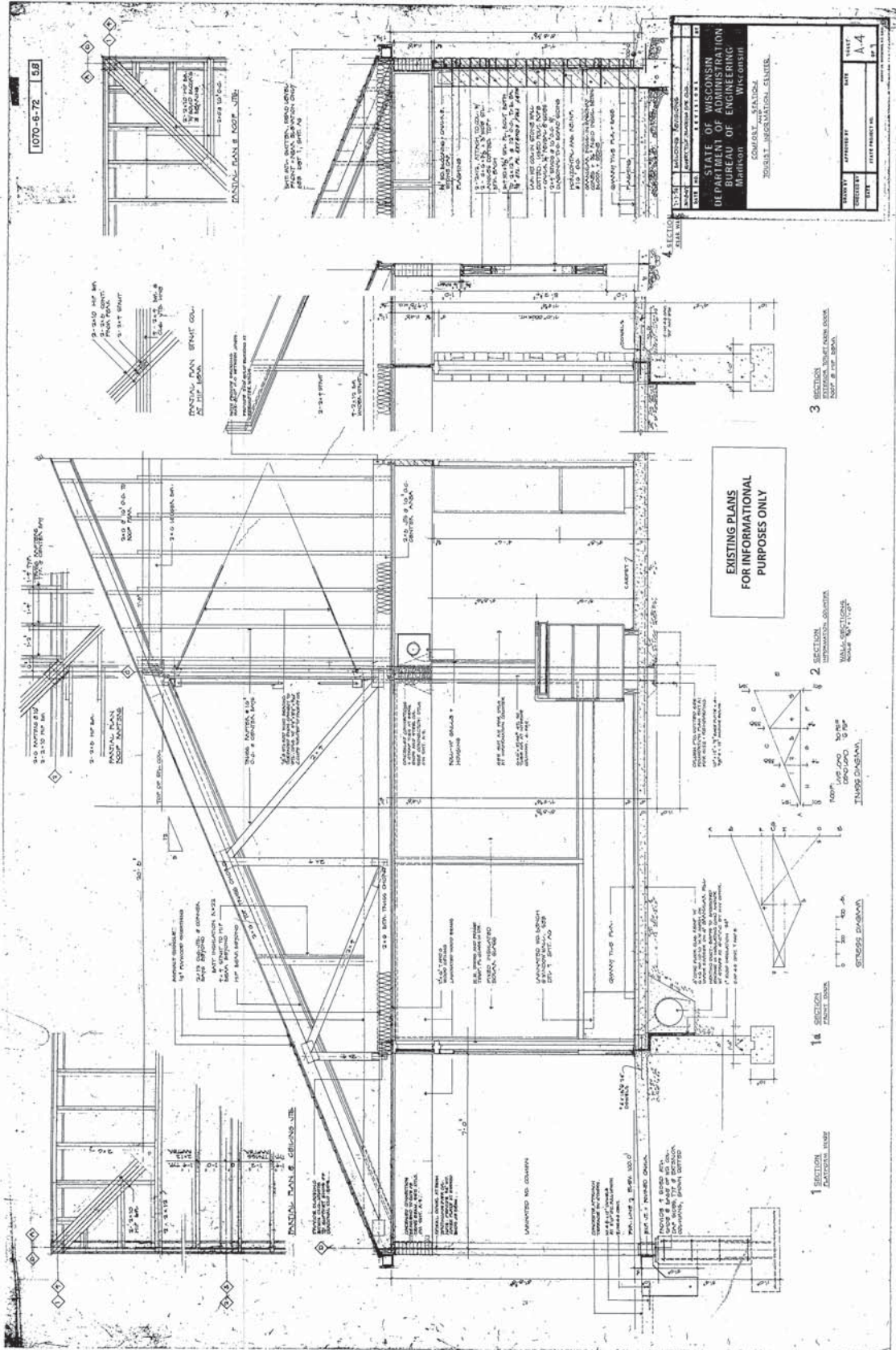

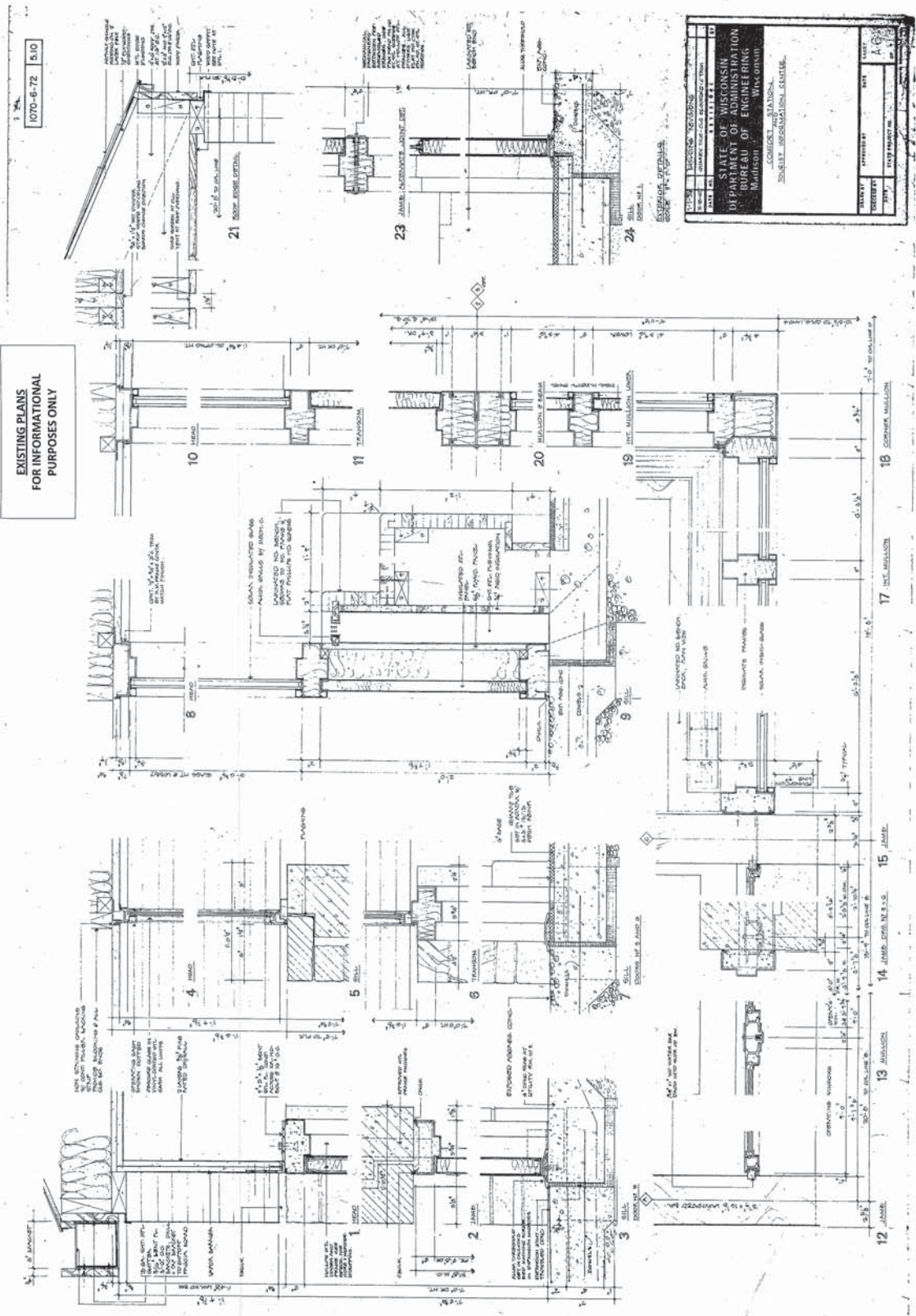

EXISTING PLANS
FOR INFORMATIONAL
PURPOSES ONLY

Addendum No. 01
ID 1070-00-71
Added Sheet 23E
March 2, 2016

Addendum No. 01
 ID 1070-00-71
 Revised Sheet 34
 March 2, 2016

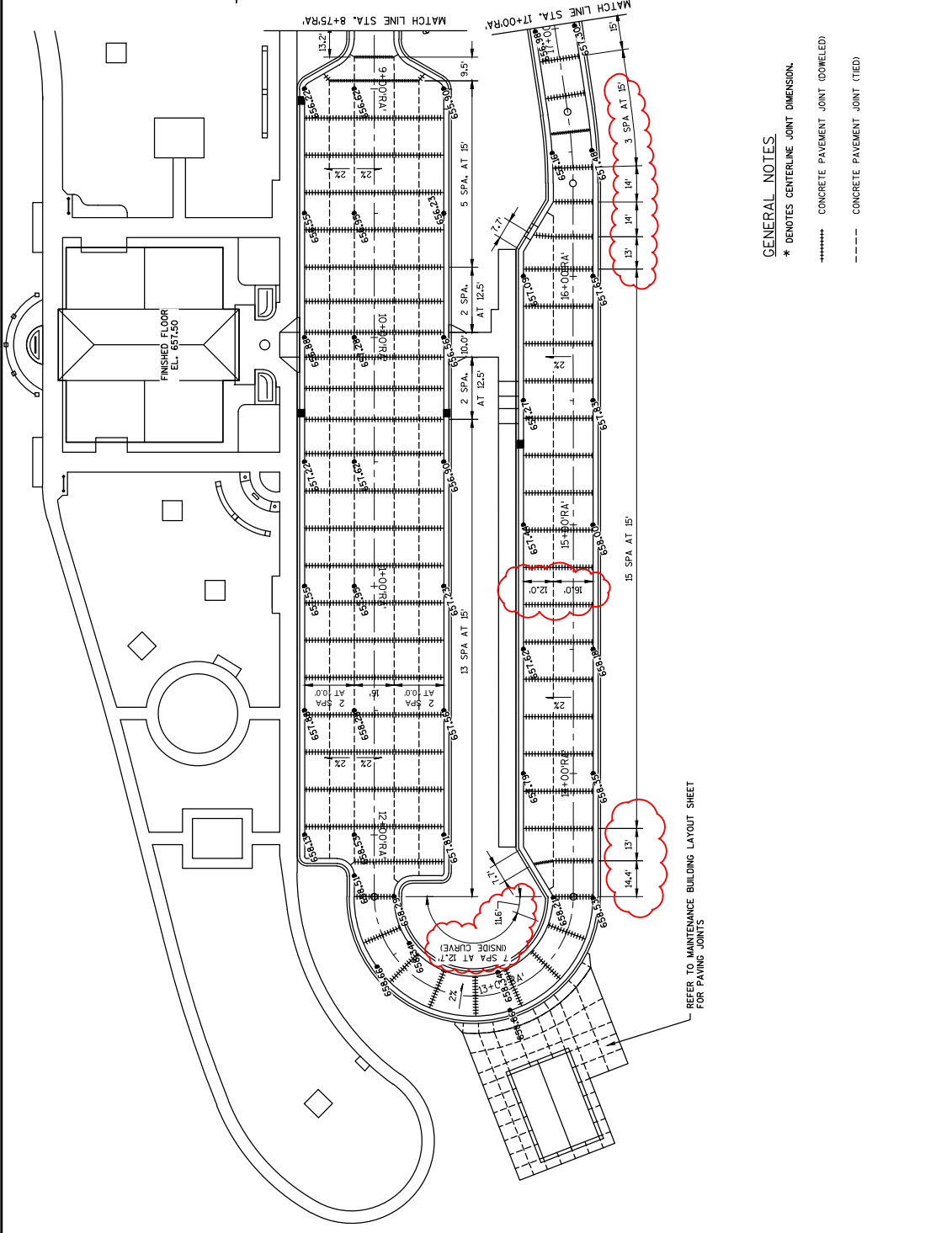

REFER TO MAINTENANCE BUILDING LAYOUT SHEET FOR PAVING JOINTS

- GENERAL NOTES**
- * DENOTES CENTERLINE JOINT DIMENSION.
 - CONCRETE PAVEMENT JOINT (DOWELED)
 - CONCRETE PAVEMENT JOINT (TIED)

REMOVING INLETS

STATION	LOCATION	204.0220 REMOVING INLETS (EACH)
1+15.54'RA'	33' LT	1
2+34.94'RA'	55' LT	1
6+77.45'RA'	6' LT	1
6+80.89'RA'	24' RT	1
18+30.23'RA'	20' LT	1
22+69.95'RA'	21' LT	1
23+79.64'RA'	10' RT	1
TOTAL		8

REMOVING BUILDING (STATION)

ITEM	STATION	LOCATION	(LS)
01.	105+15'7P'	LT	1
02.	7+19'RA'	RT	1
03.	9+26'RA'	RT	1
TOTAL			3

REMOVING STORM SEWER

STATION	STATION	LOCATION	204.0245 12-INCH (LF)	204.0245 18-INCH (LF)
1+15.54'RA'	1+34.78'RA'	33' LT - 36' RT	71	71
1+72.52'RA'	2+34.94'RA'	21' RT - 55' LT	102	102
2+34.94'RA'	22+69.95'RA'	55' - 21' LT	240	240
6+40.79'RA'	6+77.45'RA'	41' RT - 6' LT	31	31
6+77.45'RA'	18+30.23'RA'	6' LT - 20' LT	31	158
18+57.32'RA'	18+80.23'RA'	3' RT - 20' LT	33	115
22+69.95'RA'	23+79.64'RA'	21' LT - 10' RT		
TOTAL			64	745

ABANDONING WELLS

STATION	LOCATION	204.0265 ABANDONING WELLS (EACH)
6+13.02'RA'	89' LT	1
TOTAL		1

REMOVING PULL BOX

STATION	LOCATION	204.9060.S PULL BOX (EACH)
7+16.53'RA'	31' LT	1
20+48.00'RA'	116' LT	1
TOTAL		2

REMOVING FLAG POLE

STATION	LOCATION	204.9060.S 02. FLAG POLE (EACH)
20+13.51'RA'	71' LT	1
TOTAL		1

REMOVING PLANTER

STATION	LOCATION	204.9060.S 03. PLANTER (EACH)
104+61.00'P'	57' LT	1
TOTAL		1

REMOVING YARD HYDRANT AND SUPPLY PIPING

STATION	LOCATION	204.9060.S 04. YARD HYDRANT & SUPPLY PIPING (EACH)
102+01.75'P'	181' LT	1
102+11.08'P'	117' LT	1
102+16.71'P'	77' LT	1
102+34.99'P'	11' LT	1
104+42.65'P'	12' LT	1
104+64.06'P'	14' LT	1
TOTAL		6

REMOVING SANITARY SEWER PIPE

STATION	STATION	LOCATION	204.9090.S 01. 6-INCH PIPE (EACH)	204.9060.S 02. 8-INCH PIPE (EACH)
15+76.39'RA'	16+87.39'RA'	RT	278	116
16+87.39'RA'	19+21.32'RA'	LT & RT		
TOTAL			278	116

PROJECT ITEMS

203.0210.S	204.0240	213.0100	618.0100	618.1000	642.5401	643.0100
ABATEMENT OF ASBESTOS CONTAINING MATERIAL (STRUCTURE) 01-EXISTING REST AREA BUILDING (LS)	SITE CLEARANCE 01-EXISTING REST AREA 31 (LS)	FINISHING ROADWAY 01.1070-00-71 (EACH)	MAINTENANCE AND REPAIR OF HAUL ROADS 01.1070-00-71 (EACH)	MOBILIZATION TYPED (EACH)	FIELD OFFICE CONTROL 01.1070-00-71 (EACH)	TRAFFIC CONTROL 01.1070-00-71 (EACH)
1	1	1	1	1	1	1
TOTAL		1	1	1	1	1

TREE TRIMMING

STATION	STATION	LOCATION	SPR/0005.02 TREE TRIMMING (ACRE)
TOTAL			0.15

SCHEDULE OF ITEMS

REVISED:

CONTRACT:
20160308003

PROJECT(S):
1070-00-71

FEDERAL ID(S):
WISC 2016045

CONTRACTOR : _____

LINE NO	ITEM DESCRIPTION	APPROX. QUANTITY AND UNITS	UNIT PRICE		BID AMOUNT	
			DOLLARS	CTS	DOLLARS	CTS
1220	632.0201 Shrubs (species) (size) (root) 10. Mohican Viburnum 3-Ft Ht Cg	EACH 3.000	.		.	
1230	632.0201 Shrubs (species) (size) (root) 11. Calgary Carpet Juniper #2 Cg	EACH 14.000	.		.	
1240	632.9101 Landscape Planting Surveillance and Care Cycles	EACH 20.000	.		.	
1250	633.0100 Delineator Posts Steel	EACH 8.000	.		.	
1260	633.0500 Delineator Reflectors	EACH 8.000	.		.	
1270	633.5200 Markers Culvert End	EACH 9.000	.		.	
1280	634.0614 Posts Wood 4x6-Inch X 14-FT	EACH 32.000	.		.	
1290	634.0616 Posts Wood 4x6-Inch X 16-FT	EACH 12.000	.		.	
1300	634.0618 Posts Wood 4x6-Inch X 18-FT	EACH 2.000	.		.	
1330	637.1220 Signs Type I Reflective SH	SF 50.800	.		.	

SCHEDULE OF ITEMS

REVISED:

CONTRACT:
20160308003PROJECT(S):
1070-00-71FEDERAL ID(S):
WISC 2016045

CONTRACTOR : _____

LINE NO	ITEM DESCRIPTION	APPROX. QUANTITY AND UNITS	UNIT PRICE		BID AMOUNT	
			DOLLARS	CTS	DOLLARS	CTS
1340	637.2210 Signs Type II Reflective H	239.000 SF
1350	637.2230 Signs Type II Reflective F	13.300 SF
1360	638.2602 Removing Signs Type II	47.000 EACH
1370	638.3000 Removing Small Sign Supports	28.000 EACH
1380	639.0108 Drill Hole in Earth 8-Inch	40.000 LF
1390	639.0112 Drill Hole in Earth 12-Inch	120.000 LF
1400	639.1008 Well Casing Pipe 8-Inch	142.000 LF
1410	639.1700 Well Screen	20.000 LF
1420	639.2100 Grout for Sealing Well Casing	54.000 CF
1430	639.4000 Test Pumping	2.000 EACH
1440	641.8100 Overhead Sign Support (structure) 01. S-32-67	LUMP	LUMP	.	.	.

SCHEDULE OF ITEMS

REVISED:

CONTRACT:
20160308003PROJECT(S):
1070-00-71FEDERAL ID(S):
WISC 2016045

CONTRACTOR : _____

LINE NO	ITEM DESCRIPTION	APPROX. QUANTITY AND UNITS	UNIT PRICE		BID AMOUNT	
			DOLLARS	CTS	DOLLARS	CTS
1450	642.5401 Field Office Type D	1.000 EACH	.		.	
1460	643.0100 Traffic Control (project) 01. 1070-00-71	1.000 EACH	.		.	
1470	643.0300 Traffic Control Drums	40.000 DAY	.		.	
1480	643.0420 Traffic Control Barricades Type III	642.000 DAY	.		.	
1490	643.0705 Traffic Control Warning Lights Type A	428.000 DAY	.		.	
1500	643.0900 Traffic Control Signs	1,503.000 DAY	.		.	
1510	645.0120 Geotextile Fabric Type HR	76.000 SY	.		.	
1520	646.0106 Pavement Marking Epoxy 4-Inch	231.000 LF	.		.	
1530	646.0126 Pavement Marking Epoxy 8-Inch	60.000 LF	.		.	
1540	647.0156 Pavement Marking Arrows Epoxy Type 1	4.000 EACH	.		.	
1550	647.0256 Pavement Marking Symbols Epoxy	4.000 EACH	.		.	

SCHEDULE OF ITEMS

REVISED:

CONTRACT:
20160308003PROJECT(S):
1070-00-71FEDERAL ID(S):
WISC 2016045

CONTRACTOR : _____

LINE NO	ITEM DESCRIPTION	APPROX. QUANTITY AND UNITS	UNIT PRICE		BID AMOUNT	
			DOLLARS	CTS	DOLLARS	CTS
1560	647.0456 Pavement Marking Curb Epoxy	24.000 LF
1570	647.0566 Pavement Marking Stop Line Epoxy 18-Inch	19.000 LF
1580	647.0606 Pavement Marking Island Nose Epoxy	1.000 EACH
1590	647.0656 Pavement Marking Parking Stall Epoxy	3,375.000 LF
1600	647.0706 Pavement Marking Diagonal Epoxy 6-Inch	383.000 LF
1610	647.0766 Pavement Marking Crosswalk Epoxy 6-Inch	112.000 LF
1620	647.0776 Pavement Marking Crosswalk Epoxy 12-Inch	42.000 LF
1630	647.0796 Pavement Marking Crosswalk Epoxy 24-Inch	133.000 LF
1640	650.4000 Construction Staking Storm Sewer	21.000 EACH
1650	650.4500 Construction Staking Subgrade	3,203.000 LF
1660	650.5500 Construction Staking Curb Gutter and Curb & Gutter	5,935.000 LF

SCHEDULE OF ITEMS

REVISED:

CONTRACT:
20160308003PROJECT(S):
1070-00-71FEDERAL ID(S):
WISC 2016045

CONTRACTOR : _____

LINE NO	ITEM DESCRIPTION	APPROX. QUANTITY AND UNITS	UNIT PRICE		BID AMOUNT	
			DOLLARS	CTS	DOLLARS	CTS
1670	650.6000 Construction Staking Pipe Culverts	2.000 EACH	.		.	
1680	650.6500 Construction Staking Structure Layout (structure) 01. R-32-65	LUMP	LUMP		.	
1690	650.6500 Construction Staking Structure Layout (structure) 02. S-32-67	LUMP	LUMP		.	
1700	650.7000 Construction Staking Concrete Pavement	3,241.000 LF	.		.	
1710	650.8500 Construction Staking Electrical Installations (project) 01. 1070-00-71	LUMP	LUMP		.	
1720	650.9910 Construction Staking Supplemental Control (project) 01. 1070-00-71	LUMP	LUMP		.	
1730	650.9920 Construction Staking Slope Stakes	3,203.000 LF	.		.	
1740	652.0210 Conduit Rigid Nonmetallic Schedule 40 1-Inch	27.000 LF	.		.	
1750	652.0225 Conduit Rigid Nonmetallic Schedule 40 2-Inch	9,408.000 LF	.		.	
1760	652.0800 Conduit Loop Detector	60.000 LF	.		.	

SCHEDULE OF ITEMS

REVISED:

CONTRACT:
20160308003PROJECT(S):
1070-00-71FEDERAL ID(S):
WISC 2016045

CONTRACTOR : _____

LINE NO	ITEM DESCRIPTION	APPROX. QUANTITY AND UNITS	UNIT PRICE		BID AMOUNT	
			DOLLARS	CTS	DOLLARS	CTS
1770	653.0115 Pull Boxes Steel 12x36-Inch	7.000 EACH	.		.	
1780	653.0130 Pull Boxes Steel 18x36-Inch	2.000 EACH	.		.	
1790	653.0135 Pull Boxes Steel 24x36-Inch	1.000 EACH	.		.	
1800	653.0145 Pull Boxes Steel 24x48-Inch	4.000 EACH	.		.	
1810	654.0101 Concrete Bases Type 1	1.000 EACH	.		.	
1820	654.0106 Concrete Bases Type 6	21.000 EACH	.		.	
1830	654.0111 Concrete Bases Type 11	26.000 EACH	.		.	
1840	655.0144 Cable In Duct 4-4 AWG	211.000 LF	.		.	
1850	655.0610 Electrical Wire Lighting 12 AWG	11,738.000 LF	.		.	
1860	655.0615 Electrical Wire Lighting 10 AWG	7,394.000 LF	.		.	
1870	655.0620 Electrical Wire Lighting 8 AWG	6,884.000 LF	.		.	

SCHEDULE OF ITEMS

REVISED:

CONTRACT:
20160308003PROJECT(S):
1070-00-71FEDERAL ID(S):
WISC 2016045

CONTRACTOR : _____

LINE NO	ITEM DESCRIPTION	APPROX. QUANTITY AND UNITS	UNIT PRICE		BID AMOUNT	
			DOLLARS	CTS	DOLLARS	CTS
1880	655.0625 Electrical Wire Lighting 6 AWG	6,255.000 LF
1890	655.0800 Loop Detector Wire	279.000 LF
1900	657.0100 Pedestal Bases	26.000 EACH
1910	657.0255 Transformer Bases Breakaway 11 1/2-Inch Bolt Circle	21.000 EACH
1920	657.0327 Poles Type 6-Aluminum	21.000 EACH
1930	657.0610 Luminaire Arms Single Member 4 1/2-Inch Clamp 6-FT	11.000 EACH
1940	657.0715 Luminaire Arms Truss Type 4 1/2-Inch Clamp 15-FT	15.000 EACH
1950	659.1115 Luminaires Utility LED A	19.000 EACH
1960	659.1130 Luminaires Utility LED D	7.000 EACH
1970	671.0112 Conduit HDPE 1-Duct 2-Inch	792.000 LF
1980	673.0105 Communication Vault Type 1	1.000 EACH

SCHEDULE OF ITEMS

REVISED:

CONTRACT:
20160308003PROJECT(S):
1070-00-71FEDERAL ID(S):
WISC 2016045

CONTRACTOR : _____

LINE NO	ITEM DESCRIPTION	APPROX. QUANTITY AND UNITS	UNIT PRICE		BID AMOUNT	
			DOLLARS	CTS	DOLLARS	CTS
1990	690.0150 Sawing Asphalt	24.000 LF	.		.	
2000	715.0415 Incentive Strength Concrete Pavement	4,493.000 DOL	1.00000		4493.00	
2010	999.1800.S Picnic Tables Single Pedestal	10.000 EACH	.		.	
2020	ASP.1T0A On-the-Job Training Apprentice at \$5.00/HR	200.000 HRS	5.00000		1000.00	
2030	SPV.0005 Special 01. Tree Shrub And Groundcover Watering	4.000 ACRE	.		.	
2040	SPV.0005 Special 02. Tree Trimming **p**	0.150 ACRE	.		.	
2050	SPV.0035 Special 01. Double Shredded Hardwood Mulch	12.000 CY	.		.	
2060	SPV.0035 Special 02. Planter Soil	25.000 CY	.		.	
2070	SPV.0035 Special 03. Engineered Soil	580.000 CY	.		.	
2080	SPV.0035 Special 04. Limestone Screenings	60.000 CY	.		.	
2090	SPV.0055 Special 01. Telephone Service	2,000.000 DOL	1.00000		2000.00	

SCHEDULE OF ITEMS

REVISED:

CONTRACT:
20160308003PROJECT(S):
1070-00-71FEDERAL ID(S):
WISC 2016045

CONTRACTOR : _____

LINE NO	ITEM DESCRIPTION	APPROX. QUANTITY AND UNITS	UNIT PRICE		BID AMOUNT	
			DOLLARS	CTS	DOLLARS	CTS
2100	SPV.0055 Special 02. Electrical Service	5,000.000 DOL	1.00000		5000.00	
2110	SPV.0055 Special 03. Natural Gas Service	7,500.000 DOL	1.00000		7500.00	
2120	SPV.0060 Special 01. Gates Chain Link Slatted 8-Ft	2.000 EACH	.		.	
2130	SPV.0060 Special 02. Gates Chain Link Slatted 12-Ft	1.000 EACH	.		.	
2140	SPV.0060 Special 03. Pitless Adapter	2.000 EACH	.		.	
2150	SPV.0060 Special 04. Well Pump	2.000 EACH	.		.	
2160	SPV.0060 Special 05. Salvaged Trash Receptacles	10.000 EACH	.		.	
2170	SPV.0060 Special 06. Salvaged Cigarette Snuffers	2.000 EACH	.		.	
2180	SPV.0060 Special 07. Flagpoles	2.000 EACH	.		.	
2190	SPV.0060 Special 08. Benches	6.000 EACH	.		.	
2200	SPV.0060 Special 09. Trash Receptacles	2.000 EACH	.		.	

SCHEDULE OF ITEMS

REVISED:

CONTRACT:
20160308003PROJECT(S):
1070-00-71FEDERAL ID(S):
WISC 2016045

CONTRACTOR : _____

LINE NO	ITEM DESCRIPTION	APPROX. QUANTITY AND UNITS	UNIT PRICE		BID AMOUNT	
			DOLLARS	CTS	DOLLARS	CTS
2210	SPV.0060 Special 10. Salvaged Recycle Receptacles	17.000 EACH	.		.	
2220	SPV.0060 Special 11. Walkway Lighting Units	26.000 EACH	.		.	
2230	SPV.0060 Special 12. Sanitary Sewer Manhole 4-Ft	3.000 EACH	.		.	
2240	SPV.0060 Special 13. Moving Historical Sign	2.000 EACH	.		.	
2250	SPV.0060 Special 14. Wall Mounted Lighting Fixture	15.000 EACH	.		.	
2260	SPV.0060 Special 15. Moving Veterans Sign	1.000 EACH	.		.	
2270	SPV.0060 Special 16. Pet Waste Station	1.000 EACH	.		.	
2280	SPV.0060 Special 17. Picnic Shelter	3.000 EACH	.		.	
2290	SPV.0060 Special 18. Portable Planters	1.000 EACH	.		.	
2300	SPV.0060 Special 19. Gabion Planter Wisconsin Sign	1.000 EACH	.		.	
2310	SPV.0060 Special 20. Gabion Planter Saw Blade	1.000 EACH	.		.	

SCHEDULE OF ITEMS

REVISED:

CONTRACT:
20160308003PROJECT(S):
1070-00-71FEDERAL ID(S):
WISC 2016045

CONTRACTOR : _____

LINE NO	ITEM DESCRIPTION	APPROX. QUANTITY AND UNITS	UNIT PRICE		BID AMOUNT	
			DOLLARS	CTS	DOLLARS	CTS
2320	SPV.0060 Special 21. Gabion Planter Trees	2.000 EACH
2330	SPV.0060 Special 22. Gabion Column	4.000 EACH
2340	SPV.0060 Special 23. Linear Gabion Planter	2.000 EACH
2350	SPV.0060 Special 24. Curved Gabion Planter	1.000 EACH
2360	SPV.0060 Special 25. Gabion Column Interpretive Sign	4.000 EACH
2370	SPV.0060 Special 26. Gabion Column Fence	1.000 EACH
2380	SPV.0060 Special 27. Karl Foerster Feather Reed Grass 4-In Pot	26.000 EACH
2390	SPV.0060 Special 28. Stella D'Oro Daylilly 4-In Pot	48.000 EACH
2400	SPV.0060 Special 29. Flame Grass 4-In Pot	19.000 EACH
2410	SPV.0060 Special 30. Walker's Low Catmint 4-In Pot	10.000 EACH
2420	SPV.0060 Special 31. Emerald Pink Creeping Phlox 4-In Pot	66.000 EACH

SCHEDULE OF ITEMS

REVISED:

CONTRACT:
20160308003

PROJECT(S):
1070-00-71

FEDERAL ID(S):
WISC 2016045

CONTRACTOR : _____

LINE NO	ITEM DESCRIPTION	APPROX. QUANTITY AND UNITS	UNIT PRICE		BID AMOUNT	
			DOLLARS	CTS	DOLLARS	CTS
2430	SPV.0060 Special 32. Northwind Switch Grass 4-In Pot	3.000 EACH	.		.	
2440	SPV.0060 Special 33. Prairie Drop Seed 4-In Pot	110.000 EACH	.		.	
2450	SPV.0060 Special 34. Sanitary Sewer Cleanout 6-Inch	1.000 EACH	.		.	
2460	SPV.0060 Special 35. Floodlight Lighting Fixture	4.000 EACH	.		.	
2470	SPV.0060 Special 36. Flexible Lighting Fixture	4.000 EACH	.		.	
2480	SPV.0060 Special 37. Floodlight Landscape Lighting Fixture	13.000 EACH	.		.	
2490	SPV.0090 Special 01. Fence Chain Link Slatted 8-Ft	153.000 LF	.		.	
2500	SPV.0090 Special 02. Sanitary Sewer Pvc 6-Inch	217.000 LF	.		.	
2510	SPV.0090 Special 03. Sanitary Sewer Pvc 8-Inch	225.000 LF	.		.	
2520	SPV.0090 Special 04. Underground Copper Water Line 2-In	363.000 LF	.		.	
2530	SPV.0090 Special 05. Construction Staking Sanitary Sewer System	442.000 LF	.		.	

SCHEDULE OF ITEMS

REVISED:

CONTRACT:
20160308003PROJECT(S):
1070-00-71FEDERAL ID(S):
WISC 2016045

CONTRACTOR : _____

LINE NO	ITEM DESCRIPTION	APPROX. QUANTITY AND UNITS	UNIT PRICE		BID AMOUNT	
			DOLLARS	CTS	DOLLARS	CTS
2540	SPV.0090 Special 06. Underground Copper Water Line 1-In	372.000 LF
2550	SPV.0090 Special 07. Steel Landscape Edging 1/4-In x 6-In Black	762.000 LF
2560	SPV.0090 Special 08. Concrete Curb And Gutter 36-Inch Type A Special	5,726.000 LF
2570	SPV.0090 Special 09. Stainless Steel Handrail	59.000 LF
2580	SPV.0090 Special 10. Cable In Duct 3-1/0 AWG	443.000 LF
2590	SPV.0090 Special 11. Electrical Wire Power 6 AWG	443.000 LF
2600	SPV.0105 Special 01. Rest Area 31 Maintenance Building	LUMP	LUMP	.	.	.
2610	SPV.0105 Special 02. Rest Area 31 Building General Construction	LUMP	LUMP	.	.	.
2620	SPV.0105 Special 03. Rest Area 31 Building Plumbing	LUMP	LUMP	.	.	.
2630	SPV.0105 Special 04. Rest Area Building Heating And Ventilation	LUMP	LUMP	.	.	.
2640	SPV.0105 Special 05. Rest Area Building Electrical	LUMP	LUMP	.	.	.

SCHEDULE OF ITEMS

REVISED:

CONTRACT:
20160308003PROJECT(S):
1070-00-71FEDERAL ID(S):
WISC 2016045

CONTRACTOR : _____

LINE NO	ITEM DESCRIPTION	APPROX. QUANTITY AND UNITS	UNIT PRICE		BID AMOUNT	
			DOLLARS	CTS	DOLLARS	CTS
2650	SPV.0105 Special 06. Play Equipment Rest Area 31	LUMP	LUMP			.
2660	SPV.0105 Special 07. Play Lot Surfacing Rest Area 31	LUMP	LUMP			.
2670	SPV.0105 Special 08. Well System Controls Rest Area 31	LUMP	LUMP			.
2680	SPV.0105 Special 09. Construction Staking Joint Layout	LUMP	LUMP			.
2690	SPV.0165 Special 01. Temporary Shoring Special	SF	240.000	.		.
2700	SPV.0165 Special 02. Construction Staking Sidewalk	SF	19,613.000	.		.
2710	SPV.0165 Special 03. Gravity Wall Modular Block Landscape **p**	SF	702.000	.		.
2720	SPV.0165 Special 04. Soil Nail Reinforced Slope	SF	2,892.000	.		.
2730	SPV.0180 Special 01. Concrete Pavement 8-Inch Colored	SY	63.000	.		.
2740	SPV.0180 Special 02. Wet Mesic Prairie	SY	1,839.000	.		.
2750	SPV.0180 Special 03. Sod - Kentucky Blue And Fescue Mix	SY	1,567.000	.		.

SCHEDULE OF ITEMS

REVISED:

CONTRACT:
20160308003

PROJECT(S):
1070-00-71

FEDERAL ID(S):
WISC 2016045

CONTRACTOR : _____

LINE NO	ITEM DESCRIPTION	APPROX. QUANTITY AND UNITS	UNIT PRICE		BID AMOUNT	
			DOLLARS	CTS	DOLLARS	CTS
2760	SPV.0195 Special 01. Mississippi River Rock	142.000 TON	.		.	
2770	203.0210.S Abatement of Asbestos Containing Material (structure) 01. Existing Rest Area Building	LUMP	LUMP		.	
2780	204.0230 Removing Building (station) 01. 105+15'TP'	LUMP	LUMP		.	
2790	204.0230 Removing Building (station) 02. 7+19'RA'	LUMP	LUMP		.	
2800	204.0230 Removing Building (station) 03. 9+26'RA'	LUMP	LUMP		.	
	SECTION 0001 TOTAL				.	
	TOTAL BID				.	