



Wisconsin Department of Transportation

December 1, 2020

Division of Transportation Systems Development
Bureau of Project Development
4822 Madison Yards Way, 4th Floor South
Madison, WI 53705

Telephone: (608) 266-1631
Facsimile (FAX): (608) 266-8459

NOTICE TO ALL CONTRACTORS:

Proposal #18: 4090-06-71, WISC 2021 036
Village of Campbellsport
Baumann Street – Triple S Road
STH 67
Fond Du Lac County

4090-06-72
Village of Campbellsport
Baumann Street – Triple S Road
STH 67
Fond Du Lac County

Letting of December 8, 2020

This is Addendum No. 02, which provides for the following:

Schedule of Items:

Added Bid Item Quantities					
Bid Item	Item Description	Unit	Old Quantity	Revised Quantity	Proposal Total
205.0200	Excavation Rock	CY	0	350	350

Plan Sheets:

Revised Plan Sheets	
Plan Sheet	Plan Sheet Title (brief description of changes to sheet)
544	Pipe label revised in profile view to indicate pipe bursting rather than "DI-Line"
554	Miscellaneous Quantities Table for "Excavation Rock" was added to this sheet.

Schedule of Items

Attached, dated December 1, 2020, are the revised Schedule of Items Page 15.

Plan Sheets

The following 8½ x 11-inch sheets are attached and made part of the plans for this proposal:
Revised: 544, 554.

The responsibility for notifying potential subcontractors and suppliers of these changes remains with the prime contractor.

Sincerely,

Mike Coleman

Proposal Development Specialist
Proposal Management Section

END OF ADDENDUM

Addendum No. 02
 ID 4090-06-72
 Revised Sheet 544
 December 1, 2020

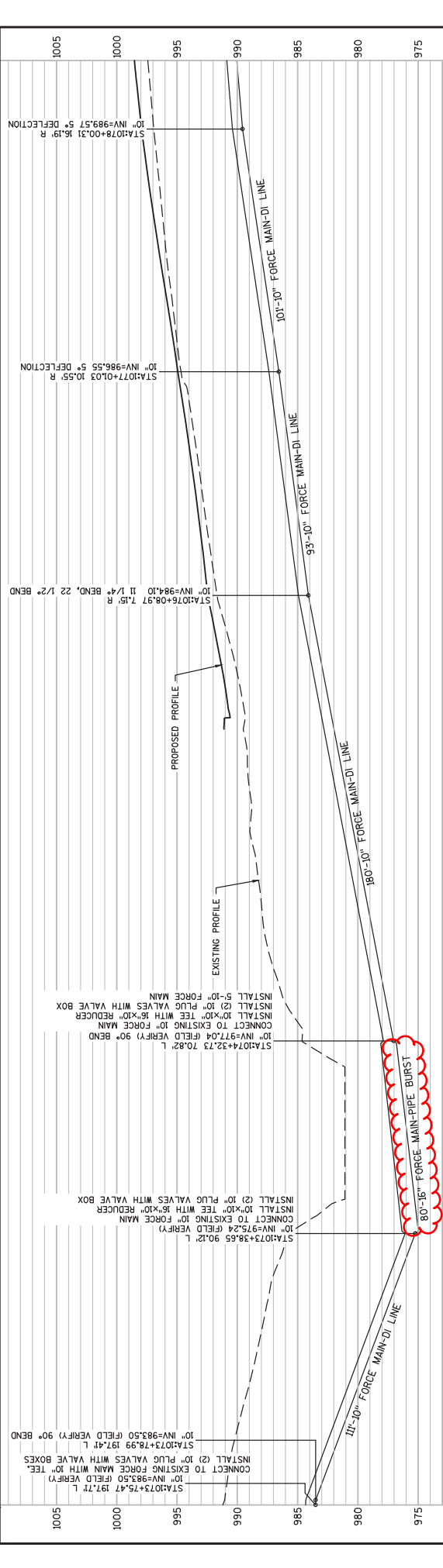
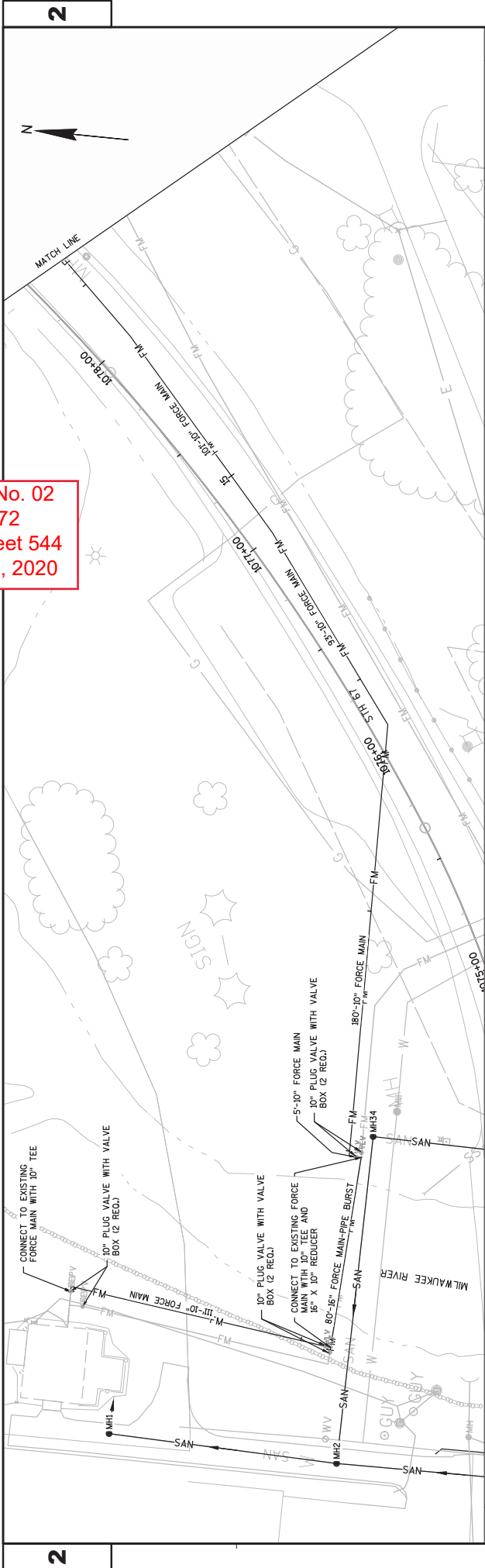

PROJECT NO: 4090-06-72	HWY: STH 67	COUNTY: FOND DU LAC	UTILITY PLAN	SHEET 544	E
FILE NAME : \\CORP-MEADHUNT.COM\SHAREDFOLDERS\ENIP\3230500\113975.02\TECH\CADD\40900600\SHEET5PLAN023015-FM.DWG					
PLOT DATE : 12/1/2020 9:20 AM					
PLOT BY : LUKE SENZ					
PLOT NAME :					
PLOT SCALE : 1:140.XREF					
WSDOT/CADD SHEET 44					

WATERMAIN

CATEGORY	STATION	..	STATION	OFFSET	WATERMAIN, 6-INCH	DIP 6-INCH	WATERMAIN, 8-INCH	DIP 8-INCH	WATERMAIN, 12-INCH	DIP 12-INCH	PIPE INSULATION			
LF				LF	LF	LF	LF	LF	LF	LF	LF			
0020	1024+90.76		1025+48.42		90									
0020	1025+48.42		1031+95.57		648									
0020	1031+95.57		1031+97.39		67									
0020	1031+95.57		1032+403.37		8									
0020	1032+400.37		1032+403.37		35									
0020	1032+403.37		1036+72.67		469									
0020	1036+72.67		1036+76.84		4									
0020	1036+52.16		1036+76.84		58									
0020	1036+72.67		1037+11.12		83									
0020	1036+76.84		1041+65.57		488									
0020	1044+55.51		1044+57.45		56									
0020	1041+65.57		1044+57.45		292									
0020	1044+57.45		1053+56.22		899									
0020	1053+54.27		1053+56.22		48									
0020	1053+56.22		1053+69.90		14									
0020	1053+67.93		1053+69.90		27									
0020	1053+69.90		1060+12.39		642									
0020	1060+10.06		1060+12.39		31									
0020	1060+12.23		1060+12.39		56									
0020	1060+12.39		1061+35.35		125									
0020	1061+35.35		1065+70.68		435									
0020	1065+70.68		1071+402.99		532									
0020	1071+402.99		1071+410.73		35									
0020	1071+402.99		1072+95.12		226									
0020	1031+63.19		8.29' RT		30									
0020	1032+42.42		8.14' RT		30									
0020	1037+33.25		10.09' LT		16									
0020	1040+83.16		10.64' LT		15									
0020	1044+41.20		11.55' LT		13									
0020	1049+69.74		11.32' LT		13									
0020	1054+08.80		11.10' LT		14									
0020	1059+82.88		10.89' LT		9									
0020	1059+85.38		10.89' LT		34									
0020	1065+45.64		15.41' LT		5									
0020	1070+70.11		14.03' LT		11									
0020	1024+92.96		49.93' LT		10									
0020	1036+96.11		36.54' RT		10									
0020	1065+09.02		15.42' LT		10									
0020	1024+90.76		1072+98.28											
0020	UNDISTRIBUTED										270			
TOTAL 0020											190	586	4,782	300

SEISMOGRAPH

CATEGORY	LOCATION	PROJECT	LOCATION	CATEGORY	LOCATION	PROJECT	LOCATION
0010	TOTAL 0010	1	TOTAL 0010	0010	TOTAL 0010	1	TOTAL 0010
0010	1	1	1	0010	1	1	1

999.1000.S
SEISMOGRAPH

EXCAVATION ROCK

CATEGORY	STATION	TO	STATION	LOCATION	CY
0020	1068+72	-	1072+93	LT	350
0020	TOTAL 0020				350
0020	1068+72	-	1072+93	LT	350
0020	TOTAL 0020				350

205.0200
EXCAVATION ROCK

CRACK AND DAMAGE SURVEY

CATEGORY	LOCATION	PROJECT	LOCATION	CATEGORY	LOCATION	PROJECT	LOCATION
0010	TOTAL 0010	1	TOTAL 0010	0010	TOTAL 0010	1	TOTAL 0010
0010	1	1	1	0010	1	1	1

999.1500.S
CRACK AND DAMAGE SURVEY

Addendum No. 02
ID 4090-06-72
Revised Sheet 554
December 1, 2020



Proposal Schedule of Items

Proposal ID: 20201208018 Project(s): 4090-06-71, 4090-06-72

Federal ID(s): WISC 2021036, N/A

SECTION: 0001

Contract Items

Alt Set ID:

Alt Mbr ID:

Proposal Line Number	Item ID Description	Approximate Quantity and Units	Unit Price	Bid Amount
0434	SPV.0200 Special 100. Sanitary Sewer Manhole Restoration	349.000 VF	_____.	_____.
0436	204.9060.S Removing (item description) 001. Concrete Raceway at Utility Crossing	1.000 EACH	_____.	_____.
0438	204.9090.S Removing (item description) 002. Concrete Raceway at Roadway Crossing	50.000 LF	_____.	_____.
0440	608.3012 Storm Sewer Pipe Class III-A 12-Inch	1,841.000 LF	_____.	_____.
0442	608.3015 Storm Sewer Pipe Class III-A 15-Inch	318.000 LF	_____.	_____.
0444	608.3018 Storm Sewer Pipe Class III-A 18-Inch	1,428.000 LF	_____.	_____.
0446	608.3024 Storm Sewer Pipe Class III-A 24-Inch	2,571.000 LF	_____.	_____.
0448	608.3030 Storm Sewer Pipe Class III-A 30-Inch	25.000 LF	_____.	_____.
0450	608.3036 Storm Sewer Pipe Class III-A 36-Inch	55.000 LF	_____.	_____.
0452	SPV.0060 Special 120. Temporary Salvaged United States Postal Service Cluster Box	9.000 EACH	_____.	_____.
0454	SPV.0060 Special 121. Permanent Salvaged United States Postal Service Cluster Box	9.000 EACH	_____.	_____.
0456	205.0200 Excavation Rock	350.000 CY	_____.	_____.
Section: 0001			Total:	_____.
			Total Bid:	_____.