



Wisconsin Department of Transportation

February 3, 2021

Division of Transportation Systems Development

Bureau of Project Development
4822 Madison Yards Way, 4th Floor South
Madison, WI 53705

Telephone: (608) 266-1631
Facsimile (FAX): (608) 266-8459

NOTICE TO ALL CONTRACTORS:

Proposal #23: 6170-00-61
C Wautoma, S Cambridge St
STH 22 S to STH 22 N
STH 21
Waushara County

6310-00-60, WISC 2021 180
Princeton - Plainfield
STH 22 S to CTH BB
STH 73
Waushara County

6321-00-72, WISC 2021 181
Plainfield – Wisconsin Rapids
CTH BB to 5th Avenue
STH 73
Waushara County

Letting of February 9, 2021

This is Addendum No. 02, which provides for the following:

Schedule of Items:

Added Bid Item Quantities					
Bid Item	Item Description	Unit	Old Quantity	Revised Quantity	Proposal Total
520.3524	Culvert Pipe Class III-B 24-Inch	LF	0	50	50
520.3530	Culvert Pipe Class III-B 30-Inch	LF	0	193	193
650.9920	Construction Staking Slope Stakes	LF	0	220	220

Deleted Bid Item Quantities					
Bid Item	Item Description	Unit	Old Quantity	Revised Quantity	Proposal Total
522.0124	Culvert Pipe Reinforced Concrete Class III 24-Inch	LF	50	-50	0
522.0130	Culvert Pipe Reinforced Concrete Class III 30-Inch	LF	193	-193	0

Plan Sheets:

Revised Plan Sheets – 6310-00-60	
Plan Sheet	Plan Sheet Title (brief description of changes to sheet)
26	Removed Liner Size, Revised Existing Q(full)
27	Removed Liner Size, Revised Existing Q(full)
28	Removed Liner Size, Revised Existing Q(full)
29	Removed Liner Size, Revised Existing Q(full)
30	Removed Liner Size, Revised Existing Q(full)
31	Item Change for Pipe Culverts
32	Item Change for Pipe Culverts
33	Item Change for Pipe Culverts
34	Removed Liner Size, Revised Existing Q(full)
50	Item Revisions in Miscellaneous Quantities for Pipe Culverts
55	Added Item of Slope Staking in Miscellaneous Quantities
66	Item Change for Pipe Culverts
69	Item Change for Pipe Culverts
70	Item Change for Pipe Culverts

Schedule of Items

Attached, dated February 3, 2021, are the revised Schedule of Items Pages 1 – 9.

Plan Sheets

The following 8½ x 11-inch sheets are attached and made part of the plans for this proposal:
Revised: 26 – 34, 50, 55, 66, 69, and 70

The responsibility for notifying potential subcontractors and suppliers of these changes remains with the prime contractor.

Sincerely,

Mike Coleman

Proposal Development Specialist
Proposal Management Section

END OF ADDENDUM

Addendum No. 02
 ID 6310-00-60
 Revised Sheet 26
 February 3, 2021

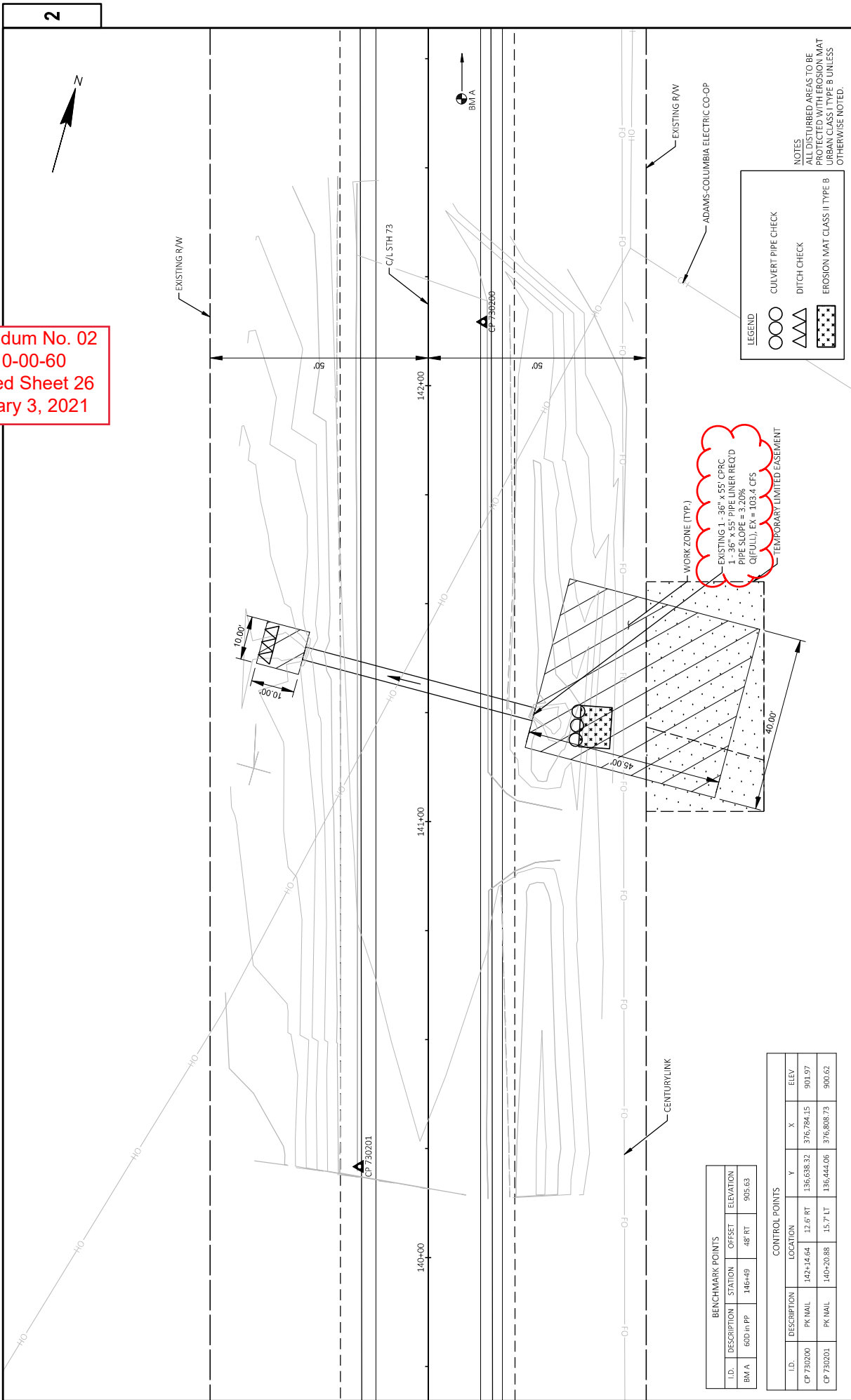

BENCHMARK POINTS				
I.D.	DESCRIPTION	STATION	OFFSET	ELEVATION
BM A	6310 in PP	146+49	48' RT	905.63

CONTROL POINTS						
I.D.	DESCRIPTION	LOCATION	Y	X	ELEV	
CP 730200	PK NAIL	142+14.64	12.6' RT	136,638.32	376,784.15	901.97
CP 730201	PK NAIL	140+20.88	15.7' LT	136,444.06	376,806.73	900.62

Addendum No. 02
 ID 6310-00-60
 Revised Sheet 27
 February 3, 2021

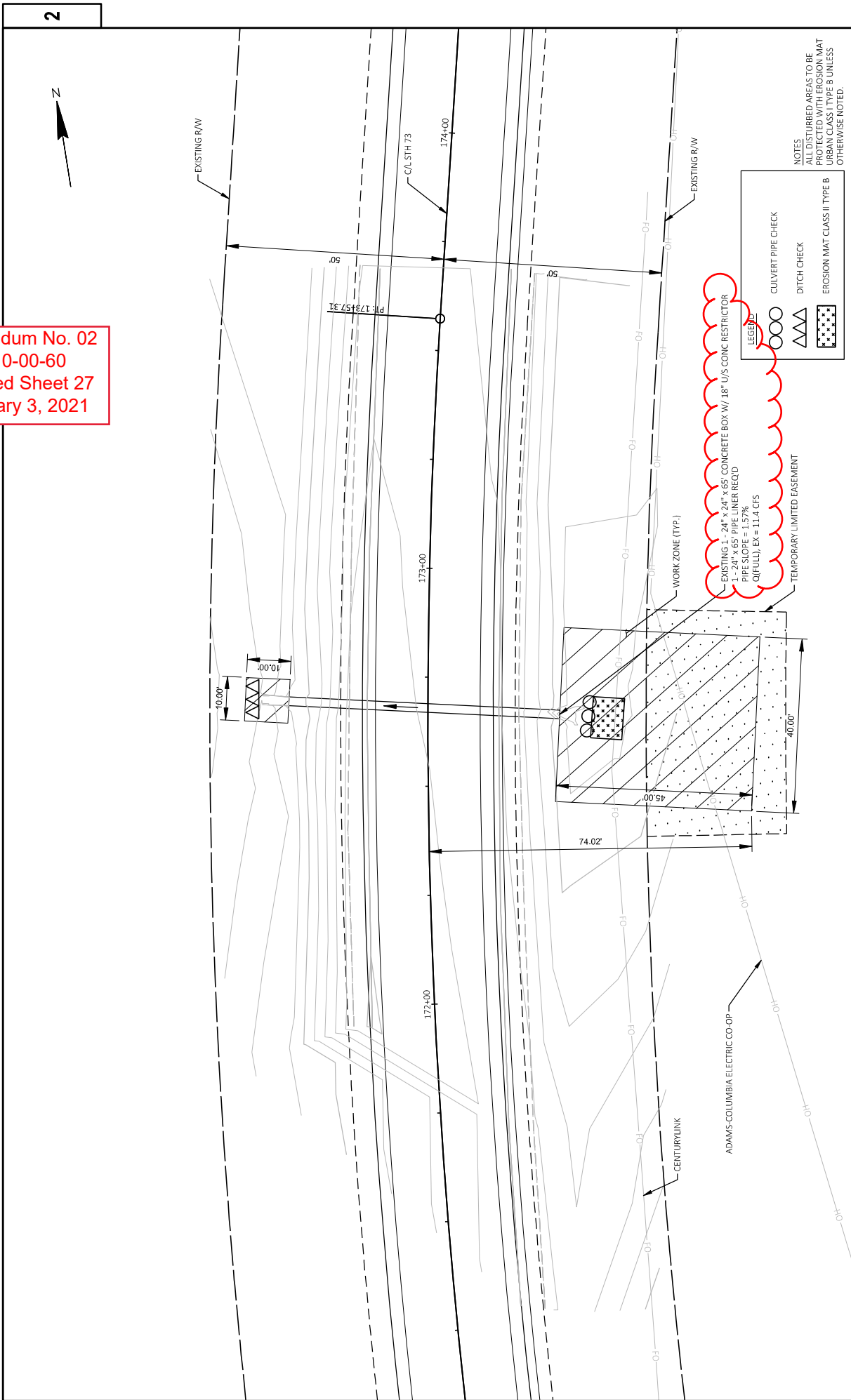

Addendum No. 02
 ID 6310-00-60
 Revised Sheet 28
 February 3, 2021

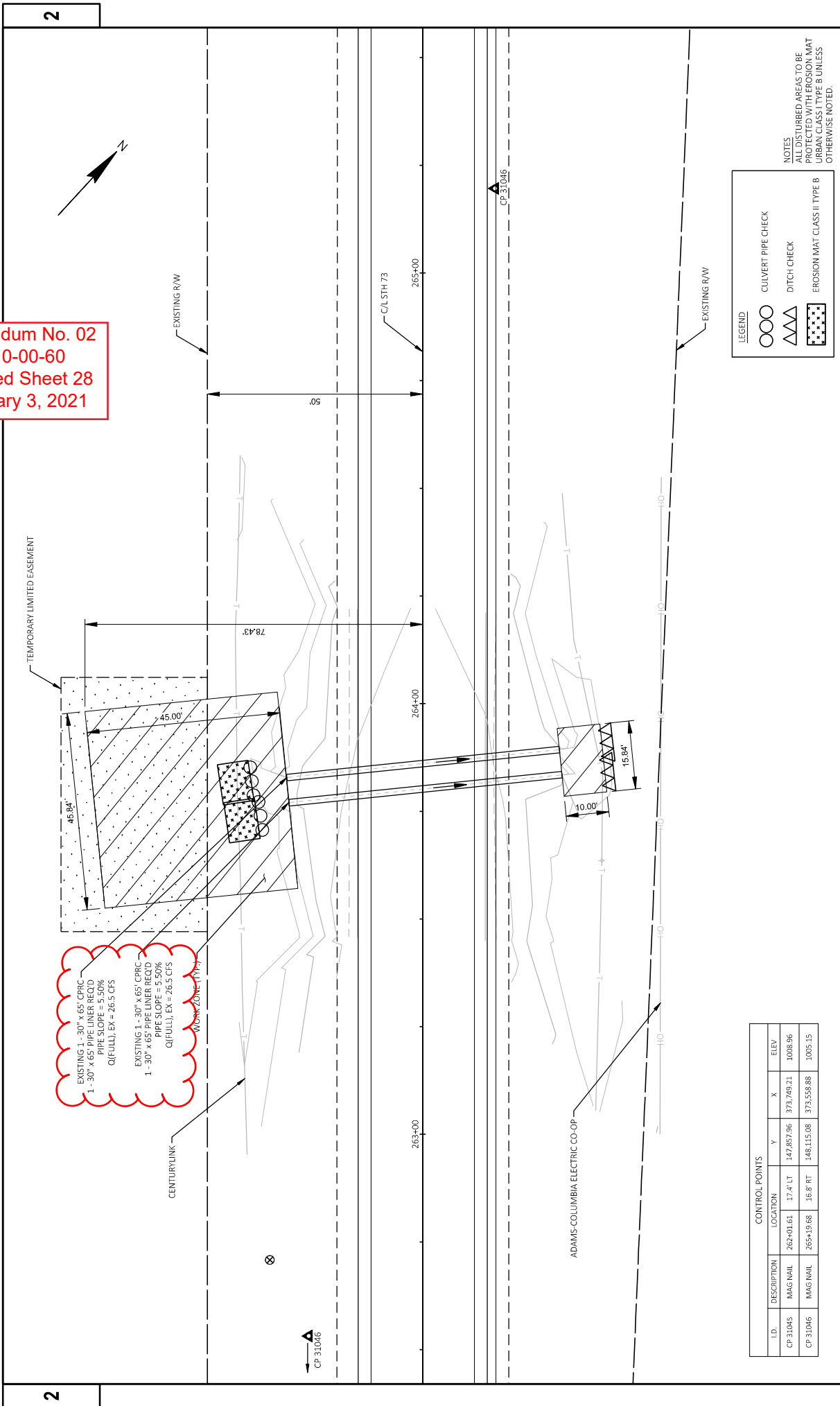

EXISTING 1 - 30" x 65" CP RC
 PIPE LINER REQ'D
 PIPE SLOPE = 5.50%
 Q(FULL); EX = 26.5 CFS

EXISTING 1 - 30" x 65" CP RC
 PIPE LINER REQ'D
 PIPE SLOPE = 5.50%
 Q(FULL); EX = 26.5 CFS

LEGEND

	CULVERT PIPE CHECK
	DITCH CHECK
	EROSION MAT CLASS II TYPE B

NOTES
 ALL DISTURBED AREAS TO BE
 PROTECTED WITH EROSION MAT
 URBAN CLASS I TYPE B UNLESS
 OTHERWISE NOTED.

CONTROL POINTS		Y	X	ELEV		
CP 31045	MAG NAIL	262+01.61	17.4' LT	147.857.96	373,749.21	1008.96
CP 31046	MAG NAIL	265+19.68	16.8' RT	148.115.08	373,558.88	1005.15

Addendum No. 02
 ID 6310-00-60
 Revised Sheet 29
 February 3, 2021

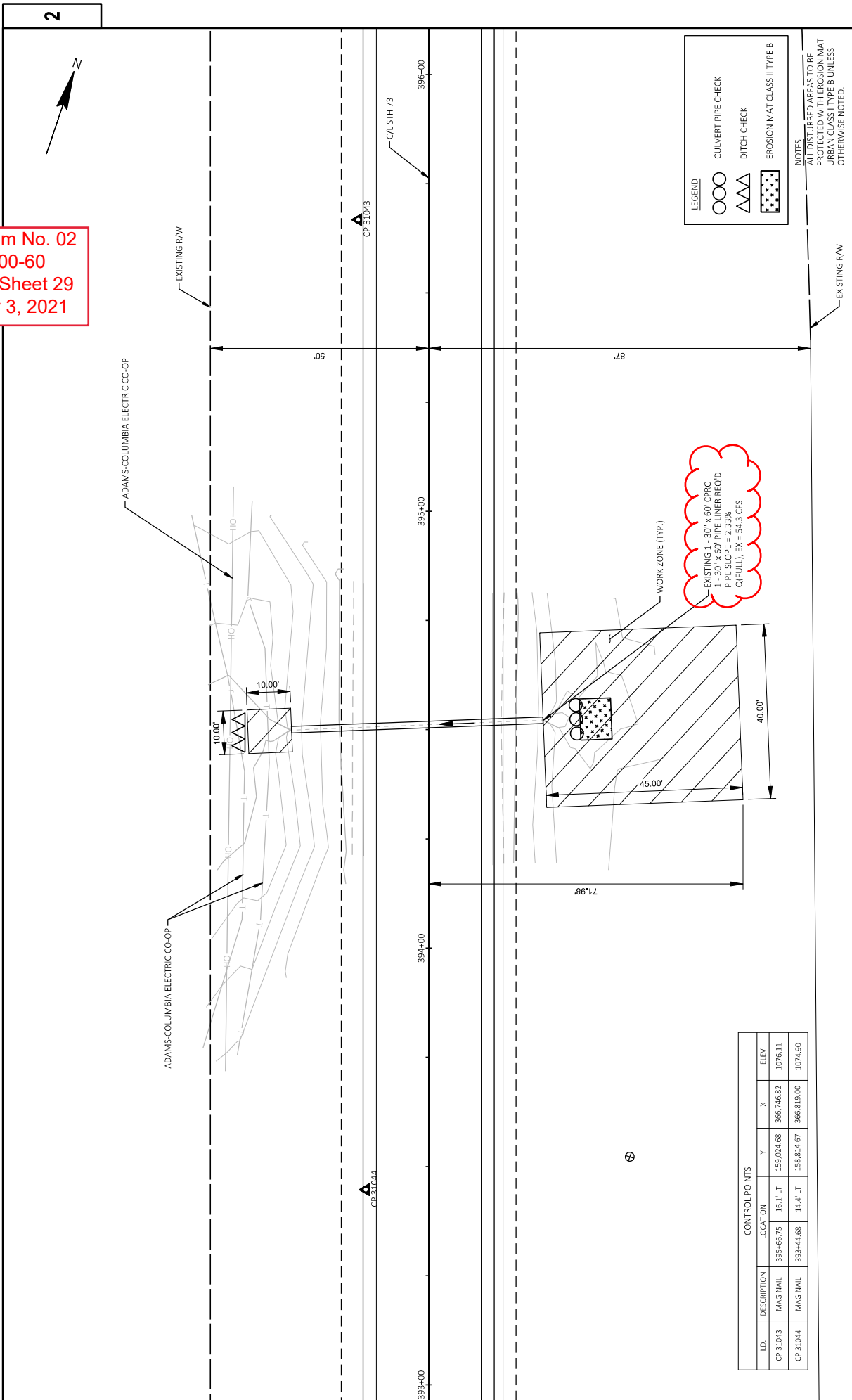

CONTROL POINTS						
I.D.	DESCRIPTION	LOCATION	Y	X	ELEV	
CP 31043	MAG NAIL	395+66.75	16.7' LT	159,024.68	365,746.82	1076.11
CP 31044	MAG NAIL	393+44.68	14.4' LT	158,814.67	366,819.00	1074.90

Addendum No. 02
 ID 6310-00-60
 Revised Sheet 30
 February 3, 2021

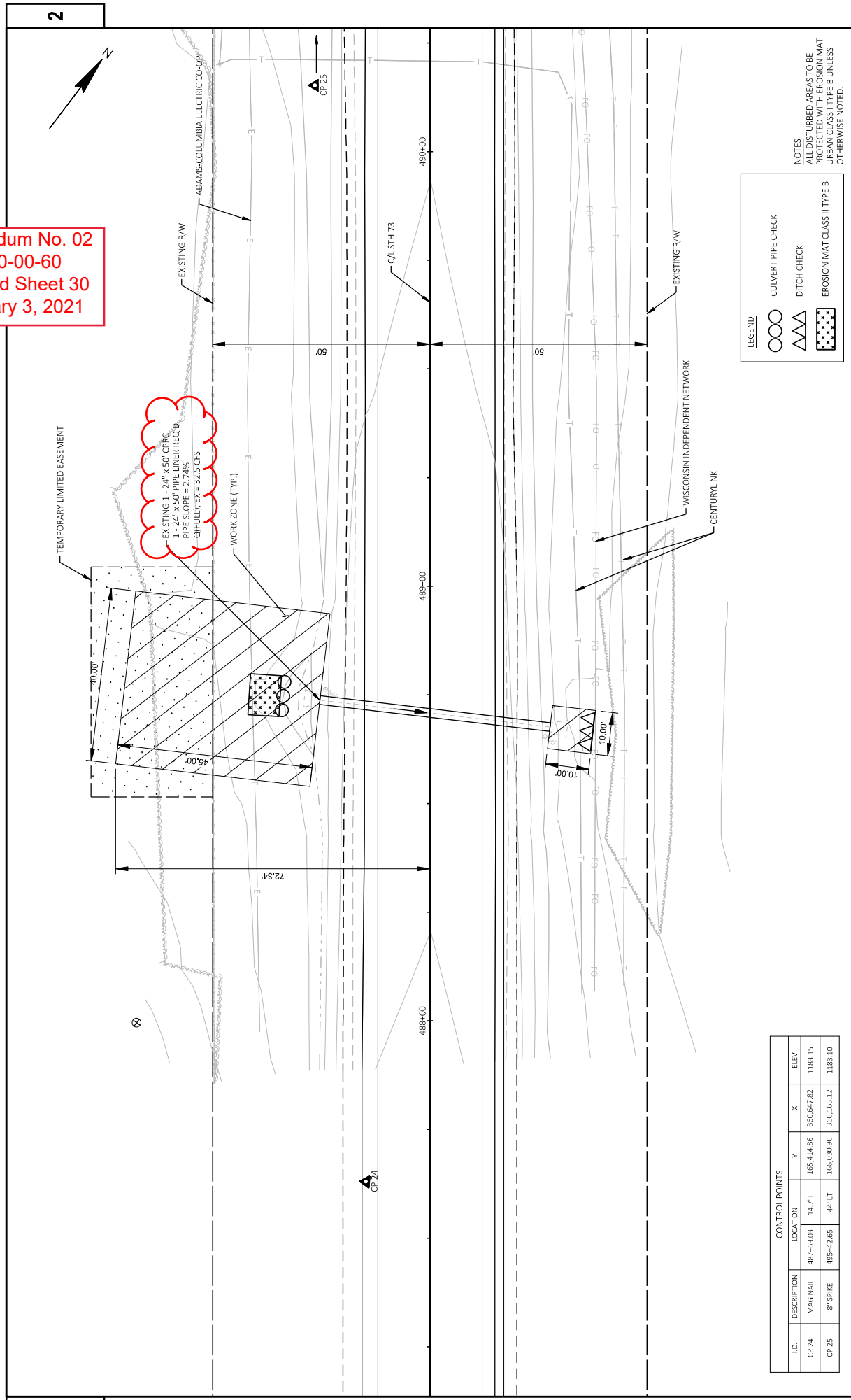

CONTROL POINTS						
I.D.	DESCRIPTION	LOCATION	Y	X	ELEV	
CP 24	MAG NAIL	487+63.03	14-7' LT	165,414.86	360,647.82	1,183.15
CP 25	8" SPIKE	495+42.65	44' LT	166,030.90	360,163.12	1,183.10

LEGEND

- CULVERT PIPE CHECK
- DITCH CHECK
- EROSION MAT CLASS II TYPE B

NOTES
 ALL DISTURBED AREAS TO BE PROTECTED WITH EROSION MAT URBAN CLASS II TYPE B UNLESS OTHERWISE NOTED.

Addendum No. 02
 ID 6310-00-60
 Revised Sheet 31
 February 3, 2021

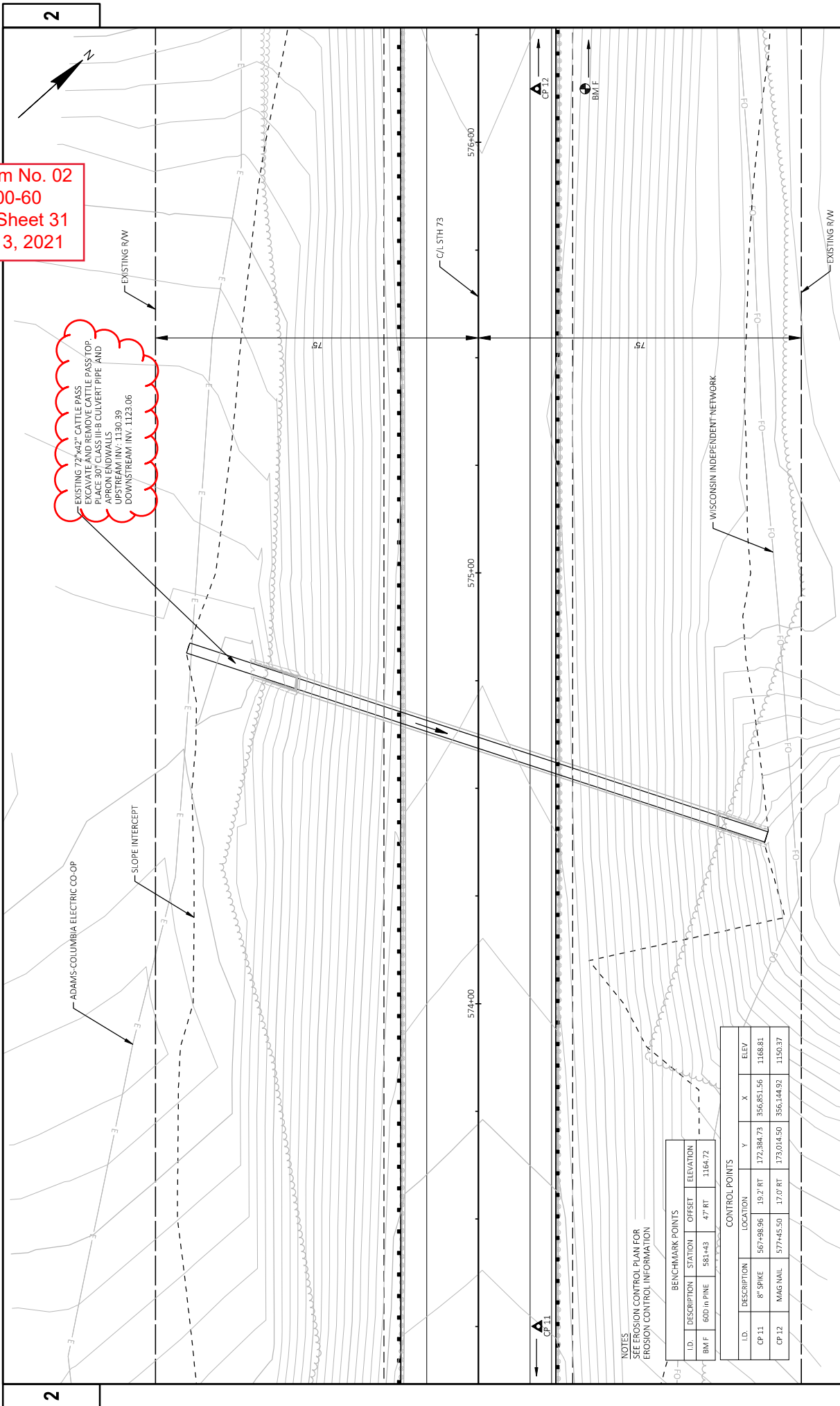

EXISTING 72"x42" CATTLE PASS
 EXCAVATE AND REMOVE CATTLE PASS TOP
 PLACE 30" CLASS III-B CULVERT PIPE AND
 APRON ENDWALLS
 UPSTREAM INV: 1130.39
 DOWNSTREAM INV: 1123.06

NOTES
 SEE EROSION CONTROL PLAN FOR
 EROSION CONTROL INFORMATION

BENCHMARK POINTS			
ID	DESCRIPTION	STATION	OFFSET
BM F	60D in PINE	581+43	47' RT

CONTROL POINTS				
ID	DESCRIPTION	LOCATION	Y	X
CP 11	8" SPIKE	567+98.96	19.2' RT	172.384.73
CP 12	MAG NAIL	577+45.50	17.0' RT	173.014.50
				356,144.92
				1168.81
				1130.37

Addendum No. 02
 ID 6310-00-60
 Revised Sheet 32
 February 3, 2021

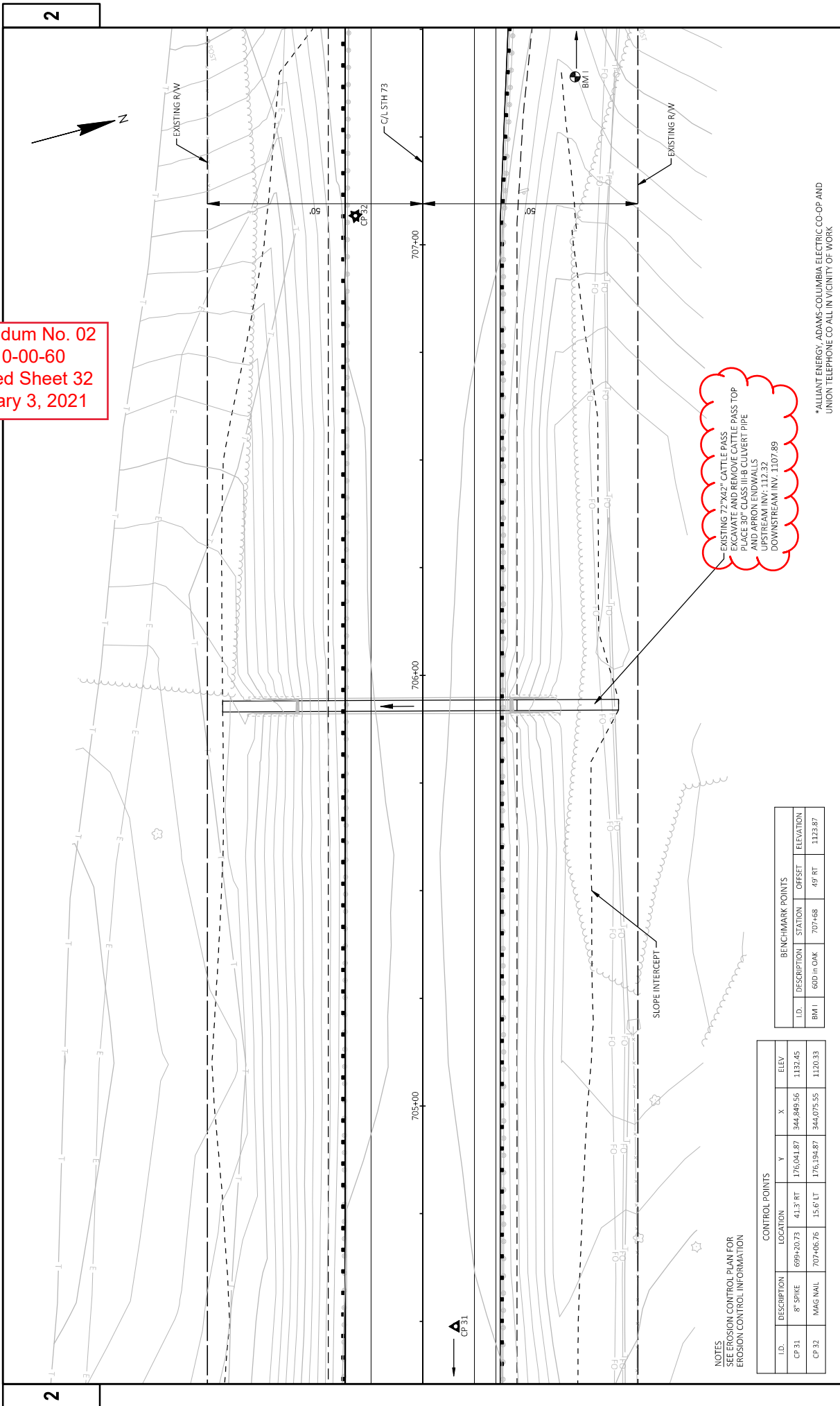

EXISTING 72"x42" CATTLE PASS
 EXCAVATE AND REMOVE CATTLE PASS TOP
 AND REINSTALL CULVERT PIPE
 AND APPROX 15' ENDWALLS
 (UPSTREAM INV: 112.33
 DOWNSTREAM INV: 1107.89)

NOTES
 SEE EROSION CONTROL PLAN FOR
 EROSION CONTROL INFORMATION

CONTROL POINTS			
I.D.	DESCRIPTION	LOCATION	ELEV
CP 31	8" SPIRE	699+20.73 41.3' RT	1176.041.87 344.849.56 1132.45
CP 32	MAG NAIL	707+06.76 15.6' LT	176.194.87 344.075.55 1120.33

BENCHMARK POINTS			
I.D.	DESCRIPTION	STATION	OFFSET
BM 1	600 in C&K	707+68	49' RT

PROJECT NO: 6310-00-60 HWY: STH 73
 COUNTY: WAUSHARA
 CULVERT DETAILS 69073009-079 (CATTLE PASS)
 PLOT BY: WEGAND, BEN
 PLOT DATE: 2/2/2021 1:23 PM
 PLOT NAME: W69073009-079
 SHEET 32
 E
 *ALLIANT ENERGY, ADAMS-COLUMBIA ELECTRIC CO-OP AND UNION TELEPHONE CO ALL IN VICINITY OF WORK
 FILE NAME: Y:\MILWAUKEE\020069\20264.00\ENG_DOCS\61700031\SHEETS\PLAN\63100030-RESUR\022002-EC.DWG
 LAYOUT NAME: 07
 W69073009-SHEET 42

Addendum No. 02
 ID 6310-00-60
 Revised Sheet 33
 February 3, 2021



- NOTES**
- ISOLATE WORK AREA FOR CULVERT WORK USING COFFERDAM.
 - IF DEWATERING OPERATIONS TAKE PLACE, PROPERLY TREAT THE PUMPED WATER BEFORE DISCHARGING.
 - STRIP AND STOCKPILE TOPSOIL ON SITE. ALL TOPSOIL STRIPPED FOR LANE SHIFT SHALL BE REUSED FOR RESTORATION AFTER CULVERT IS PLACED.
 - LIMITS OF GRADING FOR LANE SHIFT SHALL NOT EXCEED THE IMPACTS REQUIRED FOR CULVERT RESTORATION.
 - DISPERSE AND REUSE TOPSOIL WITH EROSION MAT, CLASS II TYPE A, ELECTROWEAVE, BOTH EROSION MATS SHALL BE USED IN UPLAND AREAS.
 - NATIVE WETLAND SEEDING SHALL BE USED IN WET AREAS.

2

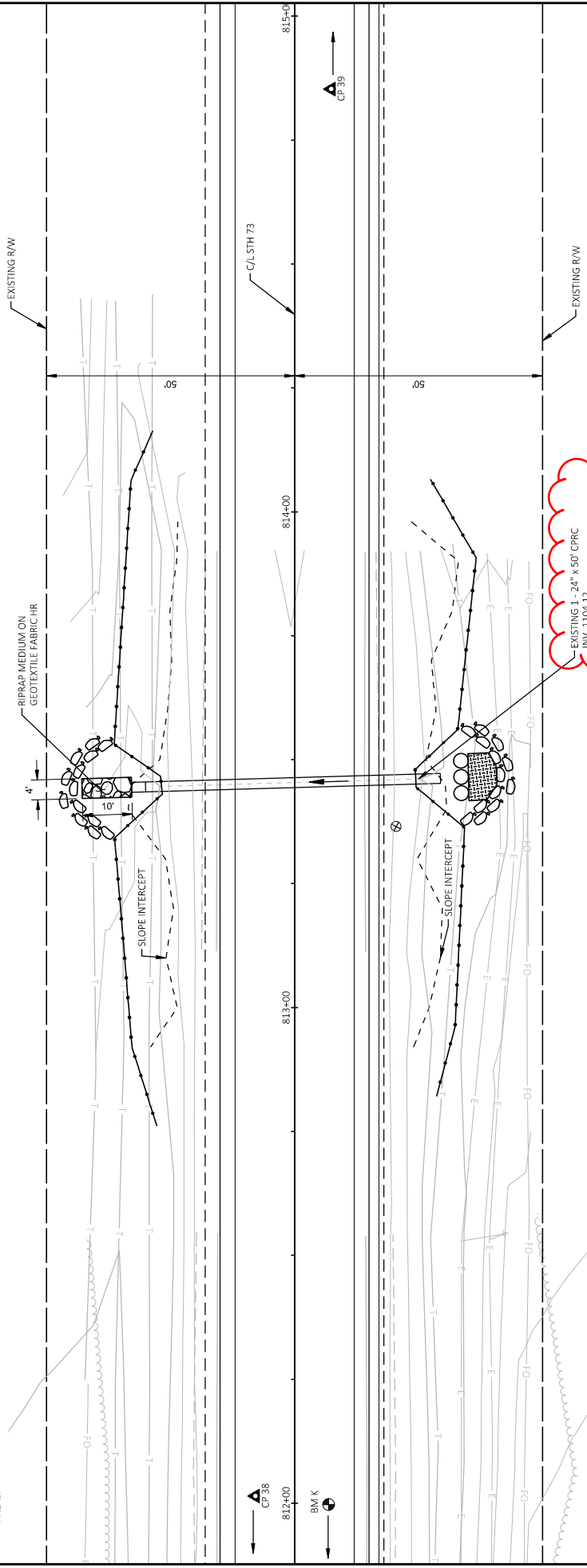

EXISTING 1'-24" x 50" CP RC
 INV. 1104.12
 PIPE SLOPE = 1.14%
 O/FULL EX = 26.2 CFS
 INSTALL 24" CLASS III-B CULVERT PIPE
 AND APRON ENDWALLS
 UPSTREAM INV. 1104.12
 DOWNSTREAM INV. 1103.26

CONTROL POINTS

I.D.	DESCRIPTION	LOCATION	Y	X	ELEV
CP 38	8" SPIRE	811+47.47	19.9' LT	335.066.52	1107.10
CP 39	8" SPIRE	819+49.38	19.8' RT	334.722.70	1109.87

BENCHMARK POINTS

I.D.	DESCRIPTION	STATION	OFFSET	ELEVATION
BM K	600 in PINE	810+47	20 LT	1108.00

PROJECT NO: 6310-00-60 **HWY:** STH 73 **COUNTY:** WAUSHARA **CULVERT DETAILS:** 65073007-097 **SHEET:** 33 **E**

FILE NAME: Y:\M\W\W\A\K\63100060\DOCS\6170031\SHEETS\PLAN\63100060-RESURF\022002-EC.DWG LAYOUT NAME: 05
 PLOT DATE: 2/22/2021 1:24 PM
 PLOT BY: WEGAND, BEN
 PLOT NAME: W65073005 SHEET 42
 PLOT SCALE: 1 IN=20 FT

*ALLIANT ENERGY, ADAMS COLUMBIA ELECTRIC CO OF AND UNION TELEPHONE CO ALL IN VICINITY OF WORK

Addendum No. 02
 ID 6310-00-60
 Revised Sheet 34
 February 3, 2021



EXISTING R/W

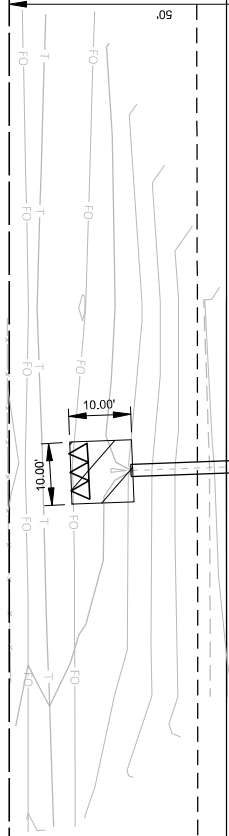

845+00

846+00

847+00

CP 31042

C/L STH 73

CP 31041

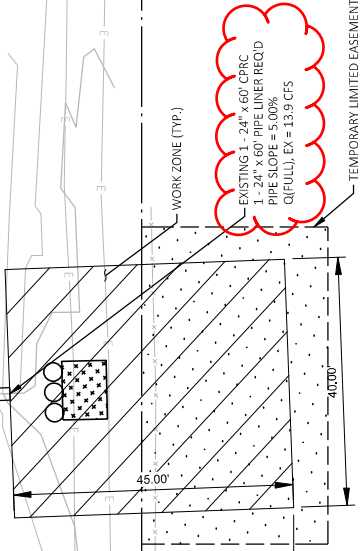

EXISTING R/W

WORK ZONE (TYP.)

EXISTING 1 - 24" x 60" CP RC
 1 - 24" x 60" PIPE LINER REQ'D
 PIPE SLOPE = 5.00%
 Q(FULL) EX = 13.9 CFS

TEMPORARY LIMITED EASEMENT

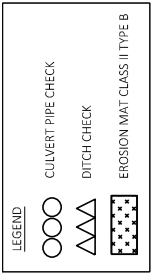

NOTES
 ALL DISTURBED AREAS TO BE
 PROTECTED WITH EROSION MAT
 URBAN CLASS I TYPE B UNLESS
 OTHERWISE NOTED.

*ALLIANT ENERGY, ADAMS-COLUMBIA ELECTRIC CO-OP AND
 UNION TELEPHONE CO ALL IN VICINITY OF WORK

CONTROL POINTS						
I.D.	DESCRIPTION	LOCATION	Y	X	ELEV	
CP 31041	MAG NAIL	842+80.93	17.4' RT	183,576.21	333,217.96	1148.26
CP 31042	MAG NAIL	846+81.23	14.4' LT	183,857.73	332,931.62	1149.48

PROJECT NO: 6310-00-60

HWY: STH 73

COUNTY: WAUSHARA

CULVERT DETAILS 65073007-099

SHEET 34

E

FILE NAME: Y:\MILWAUKEE\202009\20264.00\ENG_DOCS\617003\1\SHEETS\PLAN\63100030-RESURF\2020-02-EC.DWG
 LAYOUT NAME: 06
 PLOT DATE: 2/2/2021 1:24 PM
 PLOT BY: WEGMID, BEN
 PLOT NAME: W65073005 SHEET 42
 PLOT SCALE: 1 IN=20 FT

Addendum No. 02
ID 6310-00-60
Revised Sheet 50
February 3, 2021

CULVERT PIPE TRANSITION

CULVERT	LIMITS	LENGTH (FT)	"D" DEPTH (FT)	PIPE DIA (IN)	DEPTH TO CENTER OF PIPE (FT)	TRENCH WIDTH (FT)	SHOULDER POINT TO SHOULDER POINT PERPENDICULAR (FT)	SHOULDER POINT TO SHOULDER POINT ALONG TRENCH (FT)	PAVEMENT REMOVAL (CF)	LENGTH OF CUT (FT)	PAVEMENT (SY)	CONCRETE (SY)	REMOVING CATTLEPASS TOP (EACH)	REMOVING CATTLEPASS (EACH)	204.0100 EXCAVATION COMMON (CY)
C-69073007418	575+28 to 575+39	140	17.7	30	18.92	5	38	38	8764	135	12825	312	1	1	800
C-69073008079	705+39 to 705+47	108	5.7	30	6.92	5	38	40	6886	103	10300	240	1	1	630
C-69073007097	812+92 to 813+98	106	0.8	24	1.77	4	47	47	8190	102	4235	236	-	-	461
TOTAL											768	2	1881		

CULVERT PIPE LINERS

LOCATION	520.9700.S (LF)	520.9700.S (12-INCH) (LF)	520.9700.S (18-INCH) (LF)	520.9700.S (24-INCH) (LF)	520.9700.S (30-INCH) (LF)	520.9750.S CLEANING CULVERT FOR LINER VERIFICATION (EACH)
C-69073007074	-	-	-	-	55	1
C-69073007076	65	-	-	-	-	1
C-69073007080	-	-	65	-	-	1
C-69073007081	-	-	-	65	-	1
C-69073007089	-	-	-	60	-	1
C-69073007092	-	50	-	-	-	1
C-69073007099	-	60	-	-	-	1
TOTALS	65	110	190	55	7	

CULVERT PIPE

LOCATION	203.0100 REMOVING SMALL PIPE CULVERTS (EACH)	520.3524 CULVERT PIPE CLASS III-B (LF)	520.3530 CULVERT PIPE CLASS III-B (LF)	522.1024 APRON ENDWALLS FOR CULVERT PIPE (EACH)	522.1030 APRON ENDWALLS FOR CULVERT PIPE (EACH)	633.5200 MARKERS CULVERT ENDS (EACH)	SPV.0160.02 LANE SHIFT (EA)
C-69073007418	-	-	113	-	2	2	2
C-69073009079	-	-	80	-	2	2	2
C-69073007097	1	50	-	2	-	2	2
TOTALS	1	50	193	2	4	6	6

ALL ITEMS ON THIS PAGE ARE CATEGORY 0010

PROJECT NO: 6310-00-60	HWY: STH 73	COUNTY: WAUSHARA	MISCELLANEOUS QUANTITIES	SHEET 50	E
-------------------------------	--------------------	-------------------------	---------------------------------	-----------------	----------

FILE NAME: _____

PLOT DATE: _____

PLOT BY: _____

ORG DATE: _____

ORIGINATOR: DIST

PLOT SCALE: 1:1

Addendum No. 02
ID 6310-00-60
Revised Sheet 55
February 3, 2021

PAVEMENT MARKING

LOCATION*	646.1020 MARKING LINE EPOXY 4-INCH (WHITE) (YELLOW)		646.1040 MARKING LINE GROOVED WET REF EPOXY 4-INCH (WHITE) (YELLOW)		646.3020 MARKING LINE EPOXY 8-INCH (WHITE) (YELLOW)		649.0120 TEMPORARY MARKING LINE EPOXY 4-INCH (YELLOW)		648.0100 LOCATING NO-PASSING ZONES		649.0105 TEMPORARY MARKING LINE PAINT 4-INCH (YELLOW)	
	(LF)	(LF)	(LF)	(LF)	(LF)	(LF)	(LF)	(MI)	(MI)	(MI)	(LF)	(LF)
682+00 to 687+00	-	125	1000	-	125	-	-	-	-	-	40	-
687+00 to 695+00	-	1000	1600	-	1000	-	-	-	-	-	864	-
695+00 to 698+25	-	81	650	-	81	-	-	-	-	-	26	-
698+25 to 707+50	-	1156	1850	-	1156	-	-	-	-	-	999	-
707+50 to 733+25	-	644	5150	-	644	-	-	-	-	-	206	-
733+25 to 745+25	-	1500	2400	-	1500	-	-	-	-	-	1296	-
745+25 to 747+50	-	450	450	-	450	-	-	-	-	-	450	-
747+50 to 759+00	-	1438	2300	-	1438	-	-	-	-	-	1242	-
759+00 to 793+00	-	850	6800	-	850	-	-	-	-	-	272	-
793+00 to 850+75	-	7219	11550	-	7219	-	-	-	-	-	6237	-
850+75 to 852+25	-	300	300	-	300	-	-	-	-	-	300	-
852+25 to 859+39	-	1428	1428	-	1428	-	-	-	-	-	1428	-
Sheroads	-	1000	-	-	-	-	-	-	-	-	-	-
Project	-	85787	147684	-	84242	-	-	-	-	1429	-	71587
TOTALS												

* LOCATIONS OF PASSING ZONES GIVEN FOR ESTIMATION ONLY. ACTUAL MARKINGS IN THE FIELD TO BE BASED ON IT IS ANTICIPATED THAT THE TEMPORARY PAINT WILL BE APPLIED AFTER THE MILLING OPERATION REMOVES THE EXISTING CENTERLINE. THE TEMPORARY EPOXY WILL BE USED IMMEDIATELY FOLLOWING THE PAVING OPERATION. THE YELLOW EPOXY WILL BE USED FOLLOWING THE MILLING OF THE CENTERLINE RUMBLE STRIPS.

CONSTRUCTION STAKING

LOCATION	621.0100 LANDMARK REFERENCE MONUMENTS		650.6000 PIPE CULVERTS		650.8000 RESURFACING REFERENCE		650.9000 CURB RAMPS		660.9910 SUPPLEMENTAL CONTROL (6310-00-60)		650.9920 SLOPE STAKES	
	(EA)	(EA)	(EA)	(EA)	(LF)	(LF)	(EACH)	(LS)	(LS)	(LF)	(LF)	(LF)
C 69073007418	-	2	-	-	-	-	-	-	-	-	-	-
C 69073009079	-	2	-	-	-	-	-	-	-	-	-	-
C 69073007087	-	1	-	-	-	-	-	-	-	-	-	220
Market Square NE	-	-	-	-	-	-	-	-	-	-	-	-
146+58.25 to 150+37.85	Rl	-	-	-	-	-	-	-	-	-	-	-
186+20.00 to 194+68.00	Ll	-	-	-	-	-	-	-	-	-	-	-
199+45.00 to 202+89.00	Rl	-	-	-	-	-	-	-	-	-	-	-
199+80.00 to 203+24.00	Ll	-	-	-	-	-	-	-	-	-	-	-
353+70.00 to 359+26.00	Rl	-	-	-	-	-	-	-	-	-	-	-
354+25.00 to 359+80.00	Ll	-	-	-	-	-	-	-	-	-	-	-
570+33.00 to 578+75.00	Rl	-	-	-	-	-	-	-	-	-	-	-
570+90.00 to 579+36.00	Ll	-	-	-	-	-	-	-	-	-	-	-
620+44.00 to 623+62.00	Ll	-	-	-	-	-	-	-	-	-	-	-
653+11.00 to 656+29.00	Rl	-	-	-	-	-	-	-	-	-	-	-
703+12.00 to 707+55.00	Rl	-	-	-	-	-	-	-	-	-	-	-
702+54.00 to 708+46.00	Ll	-	-	-	-	-	-	-	-	-	-	-
758+86.00 to 762+16.00	Rl	-	-	-	-	-	-	-	-	-	-	-
806+09.00 to 810+60.00	Ll	-	-	-	-	-	-	-	-	-	-	-
821+58.00 to 829+98.00	Rl	-	-	-	-	-	-	-	-	-	-	-
824+60.00 to 830+65.00	Ll	-	-	-	-	-	-	-	-	-	-	-
Project	1	1	-	-	75448	-	-	-	1	-	-	-
TOTALS	1	5	-	-	75448	-	-	-	1	-	-	220

SAWING

LOCATION	(LF)	(LF)	(LF)
690.0150 SAWING ASPHALT	15	-	-
690.0250 SAWING CONCRETE	-	72	60
Market Square NE	-	-	-
C 69073007418	-	-	-
C 69073009079	-	-	-
C 69073007087	-	-	-
TOTALS	15	72	60

ALL ITEMS ON THIS PAGE ARE CATEGORY 0010

Addendum No. 02
 ID 6310-00-60
 Revised Sheet 66
 February 3, 2021

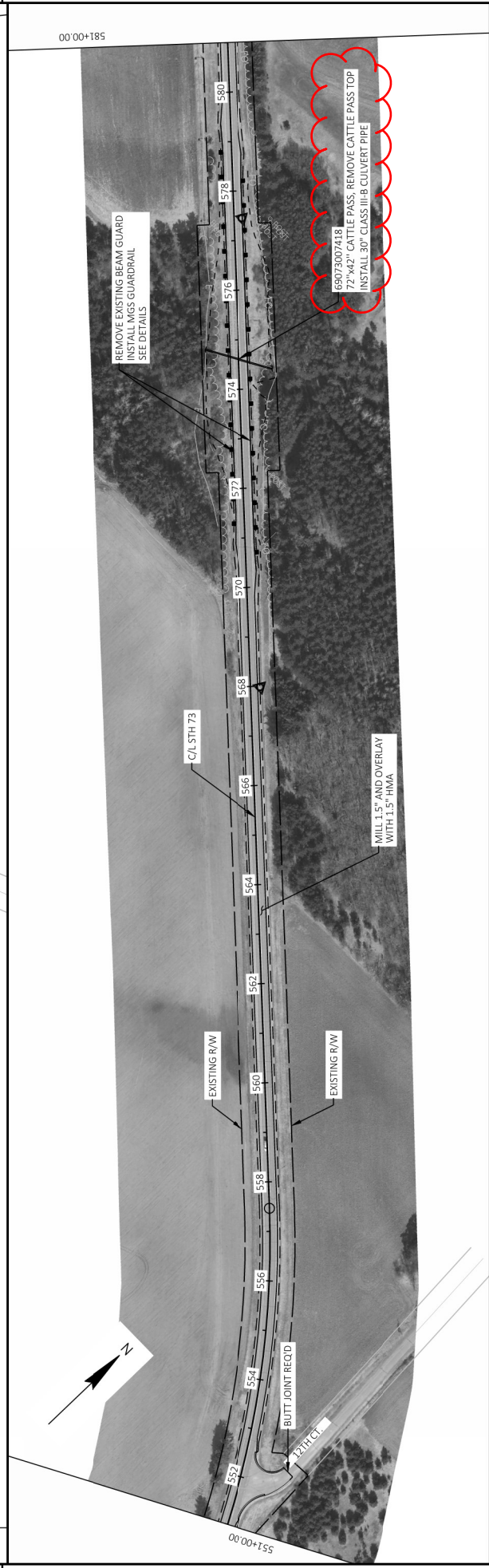
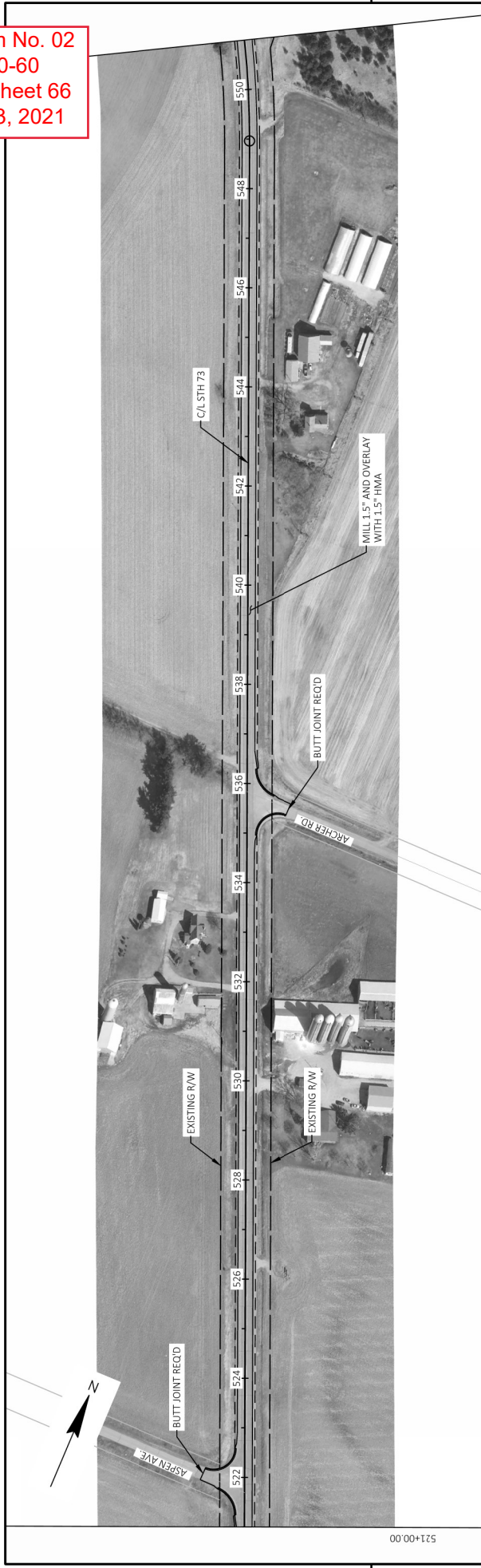

PROJECT NO: 6310-00-60	HWY: STH 73	COUNTY: WAUSHARA	PLAN DETAILS	SHEET 66	E
FILE NAME: Y:\MILWAUKEE\102020512024.DWG	DATE: 7/22/2021 1:02 PM	DESIGNER: WEGAND, BEN	PLOT BY:	PLOT SCALE: 1 IN=200 FT	WISDOT/CADD SHEET 44
LAYOUT NAME: 08					

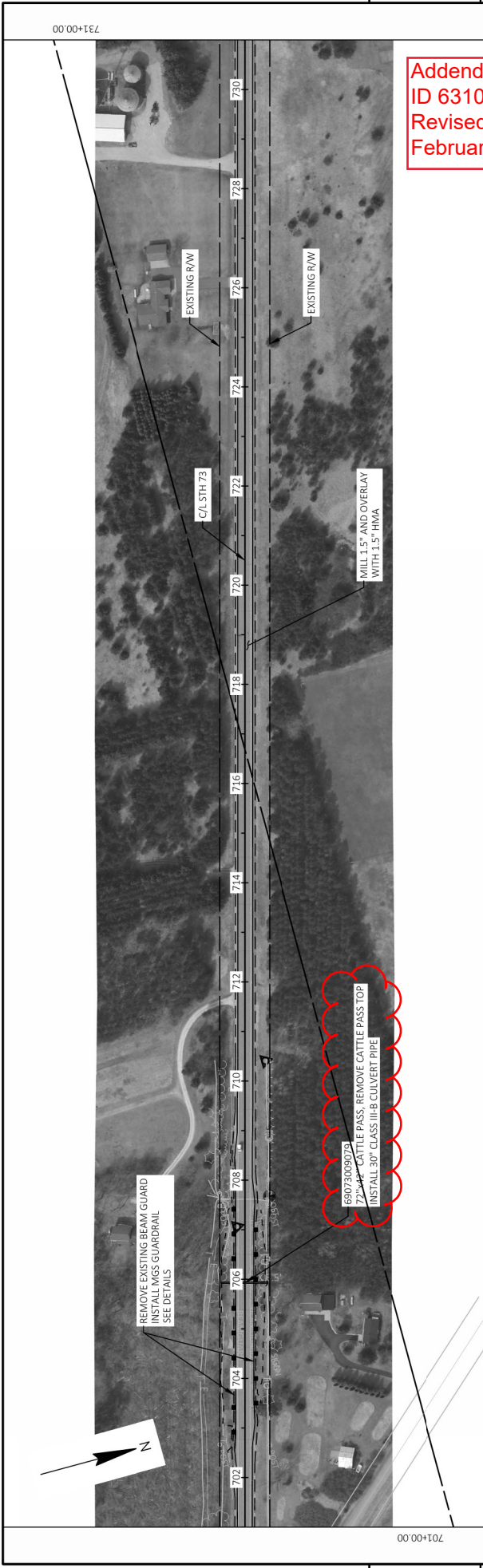

Addendum No. 02
 ID 6310-00-60
 Revised Sheet 69
 February 3, 2021

69073009075
 724' CATTLE PASS, REMOVE CATTLE PASS TOP
 INSTALL 30" CLASS III-B CULVERT PIPE

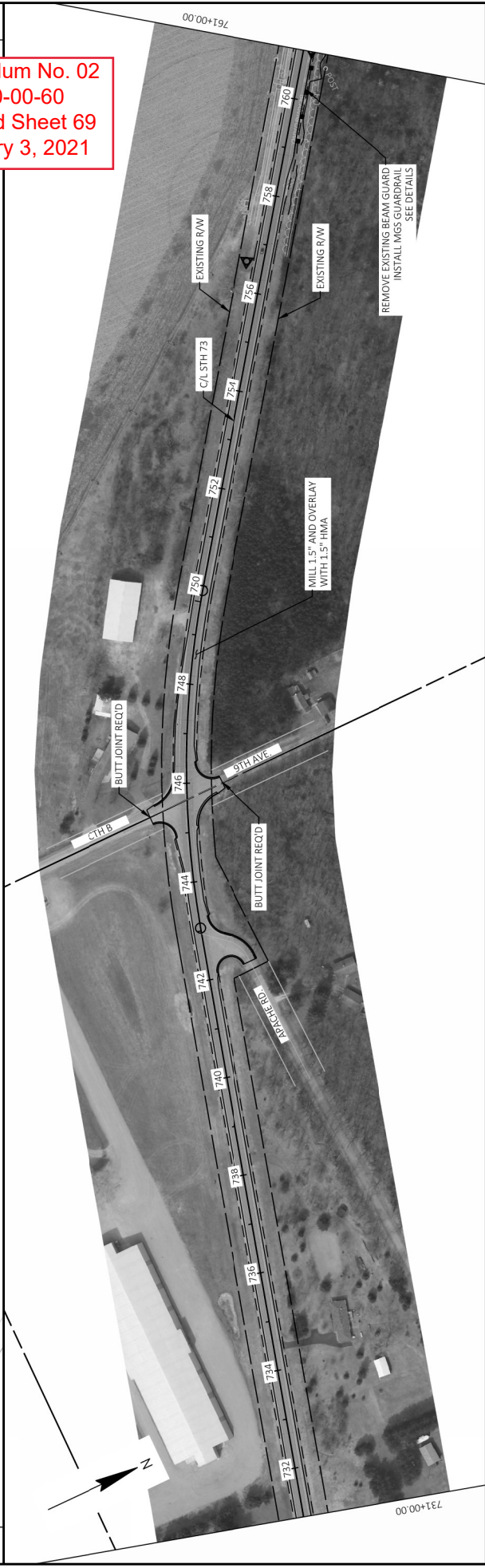

PROJECT NO: 6310-00-60	COUNTY: WAUSHARA	PLAN DETAILS	SHEET 69	E
FILE NAME: Y:\MILWAUKEE\020005\2024\001\ENG...DOCS\61700031\5SHEETS\PLAN\63100030\RESURF\050202-PN.DWG	HWY: STH 73	PLOT BY: WEGAND, BEN	PLOT SCALE: 1 IN=200 FT	WISDOT\CADDS\SHEET 44
LAYOUT NAME: F-11	PLOT DATE: 2/2/2021 1:02 PM	PLOT NAME:		

Addendum No. 02
 ID 6310-00-60
 Revised Sheet 70
 February 3, 2021

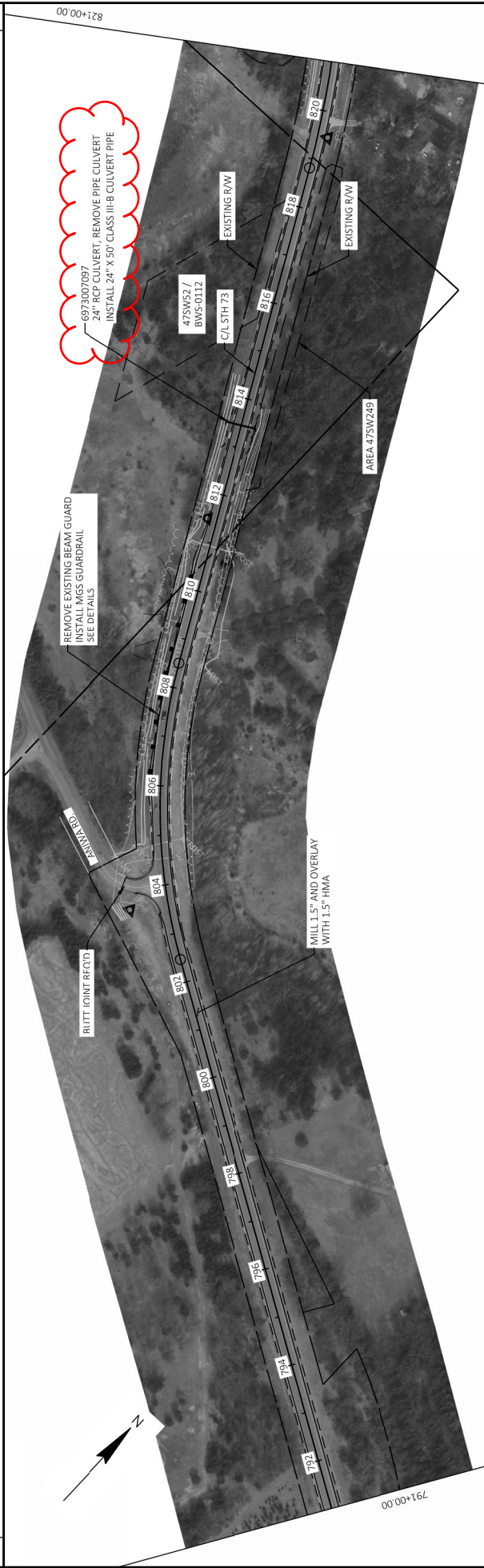
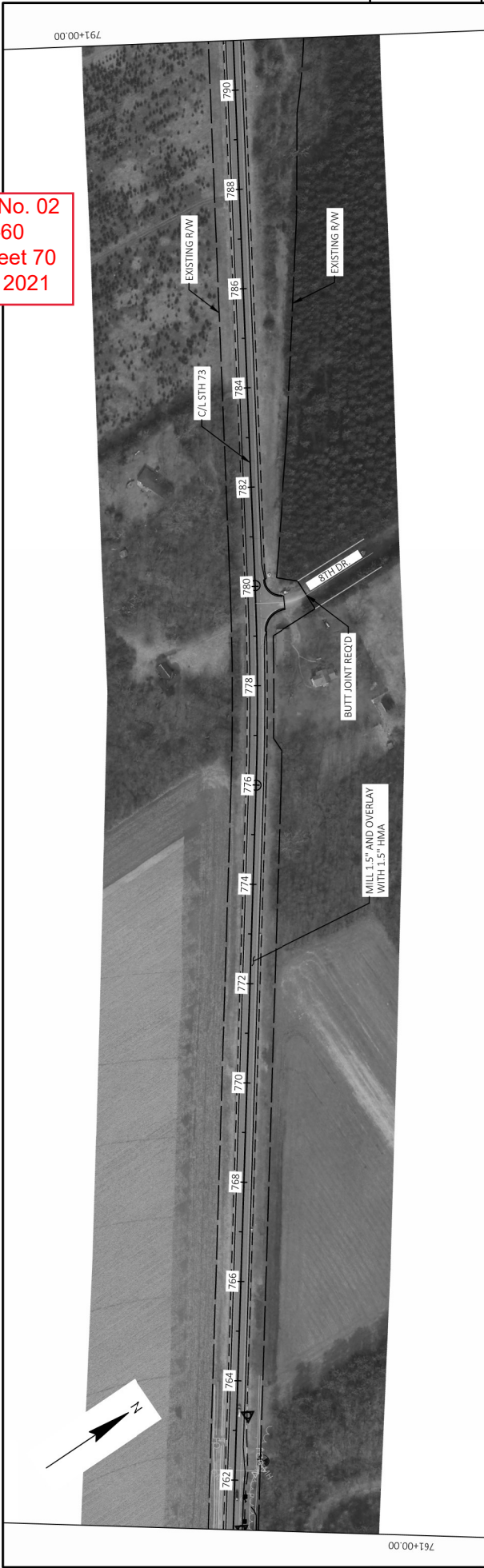

PROJECT NO: 6310-00-60	HWY: STH 73	COUNTY: WAUSHARA	PLAN DETAILS	SHEET 70	E
FILE NAME: Y:\MILWAUKEE\02020512024\001\ENG_D0CS\61700031\5SHEETS\PLAN\63100030\RESURF\050202-PAL.DWG	LAYOUT NAME: 12	DATE: 2/2/2021 1:12 PM	PLOT BY: WEGAND, BEN	PLOT SCALE: 1 IN=200 FT	WISDOT/CADD/SHEET 44



Proposal Schedule of Items

Proposal ID: 20210209023 Project(s): 6170-00-61, 6310-00-60, 6321-00-72

Federal ID(s): N/A, WISC 2021180, WISC 2021181

SECTION: 0001

Contract Items

Alt Set ID:

Alt Mbr ID:

Proposal Line Number	Item ID Description	Approximate Quantity and Units	Unit Price	Bid Amount
0002	201.0120 Clearing	36.000 ID	_____.	_____.
0004	203.0100 Removing Small Pipe Culverts	1.000 EACH	_____.	_____.
0006	204.0100 Removing Concrete Pavement	788.000 SY	_____.	_____.
0008	204.0110 Removing Asphaltic Surface	510.000 SY	_____.	_____.
0010	204.0115 Removing Asphaltic Surface Butt Joints	2,264.000 SY	_____.	_____.
0012	204.0120 Removing Asphaltic Surface Milling	329,271.000 SY	_____.	_____.
0014	204.0150 Removing Curb & Gutter	2,252.000 LF	_____.	_____.
0016	204.0155 Removing Concrete Sidewalk	1,132.000 SY	_____.	_____.
0018	204.0165 Removing Guardrail	8,612.000 LF	_____.	_____.
0020	204.9060.S Removing (item description) 01. Cattle Pass Top	2.000 EACH	_____.	_____.
0022	204.9060.S Removing (item description) 02. Removing Bench	1.000 EACH	_____.	_____.
0024	204.9165.S Removing (item description) 01. Removing Pavers	82.000 SF	_____.	_____.
0026	205.0100 Excavation Common	1,891.000 CY	_____.	_____.
0028	211.0100 Prepare Foundation for Asphaltic Paving (project) 01. 6170-00-61	LS	LUMP SUM	_____.
0030	211.0100 Prepare Foundation for Asphaltic Paving (project) 02. 6310-00-60	LS	LUMP SUM	_____.



Proposal Schedule of Items

Proposal ID: 20210209023 Project(s): 6170-00-61, 6310-00-60, 6321-00-72
 Federal ID(s): N/A, WISC 2021180, WISC 2021181

SECTION: 0001 Contract Items

Alt Set ID: Alt Mbr ID:

Proposal Line Number	Item ID Description	Approximate Quantity and Units	Unit Price	Bid Amount
0032	211.0100 Prepare Foundation for Asphaltic Paving (project) 03. 6321-00-72	LS	LUMP SUM	_____.
0034	211.0400 Prepare Foundation for Asphaltic Shoulders	43.000 STA	_____.	_____.
0036	213.0100 Finishing Roadway (project) 01. 6170-00-61	1.000 EACH	_____.	_____.
0038	213.0100 Finishing Roadway (project) 02. 6310-00-60	1.000 EACH	_____.	_____.
0040	213.0100 Finishing Roadway (project) 03. 6321-00-72	1.000 EACH	_____.	_____.
0042	305.0110 Base Aggregate Dense 3/4-Inch	1,643.000 TON	_____.	_____.
0044	305.0120 Base Aggregate Dense 1 1/4-Inch	1,191.000 TON	_____.	_____.
0046	455.0605 Tack Coat	23,338.000 GAL	_____.	_____.
0048	460.0105.S HMA Percent Within Limits (PWL) Test Strip Volumetrics	1.000 EACH	_____.	_____.
0050	460.0110.S HMA Percent Within Limits (PWL) Test Strip Density	1.000 EACH	_____.	_____.
0052	460.2000 Incentive Density HMA Pavement	1,680.000 DOL	1.00000	1,680.00
0054	460.2005 Incentive Density PWL HMA Pavement	18,820.000 DOL	1.00000	18,820.00
0056	460.2007 Incentive Density HMA Pavement Longitudinal Joints	31,229.000 DOL	1.00000	31,229.00
0058	460.2010 Incentive Air Voids HMA Pavement	23,810.000 DOL	1.00000	23,810.00
0060	460.6225 HMA Pavement 5 MT 58-28 S	23,805.000 TON	_____.	_____.



Proposal Schedule of Items

Proposal ID: 20210209023 Project(s): 6170-00-61, 6310-00-60, 6321-00-72
Federal ID(s): N/A, WISC 2021180, WISC 2021181

SECTION: 0001 Contract Items

Alt Set ID: Alt Mbr ID:

Proposal Line Number	Item ID Description	Approximate Quantity and Units	Unit Price	Bid Amount
0062	460.6425 HMA Pavement 5 MT 58-28 H	4,457.000 TON	_____	_____
0064	465.0105 Asphaltic Surface	331.000 TON	_____	_____
0066	465.0475 Asphalt Centerline Rumble Strips 2-Lane Rural	78,071.000 LF	_____	_____
0068	520.9700.S Culvert Pipe Liners (size) 01. 12-Inch	65.000 LF	_____	_____
0070	520.9700.S Culvert Pipe Liners (size) 02. 18-Inch	110.000 LF	_____	_____
0072	520.9700.S Culvert Pipe Liners (size) 03. 24-Inch	190.000 LF	_____	_____
0074	520.9700.S Culvert Pipe Liners (size) 04. 30-Inch	55.000 LF	_____	_____
0076	520.9750.S Cleaning Culvert Pipes for Liner Verification	7.000 EACH	_____	_____
0082	522.1024 Apron Endwalls for Culvert Pipe Reinforced Concrete 24-Inch	2.000 EACH	_____	_____
0084	522.1030 Apron Endwalls for Culvert Pipe Reinforced Concrete 30-Inch	4.000 EACH	_____	_____
0086	601.0411 Concrete Curb & Gutter 30-Inch Type D	2,256.000 LF	_____	_____
0088	601.0600 Concrete Curb Pedestrian	30.000 LF	_____	_____
0090	602.0410 Concrete Sidewalk 5-Inch	10,156.000 SF	_____	_____
0092	602.0505 Curb Ramp Detectable Warning Field Yellow	701.000 SF	_____	_____
0094	606.0200 Riprap Medium	43.000 CY	_____	_____



Proposal Schedule of Items

Proposal ID: 20210209023 Project(s): 6170-00-61, 6310-00-60, 6321-00-72

Federal ID(s): N/A, WISC 2021180, WISC 2021181

SECTION: 0001

Contract Items

Alt Set ID:

Alt Mbr ID:

Proposal Line Number	Item ID Description	Approximate Quantity and Units	Unit Price	Bid Amount
0096	611.8115 Adjusting Inlet Covers	4.000 EACH	_____.	_____.
0098	614.0010 Barrier System Grading Shaping Finishing	32.000 EACH	_____.	_____.
0100	614.2300 MGS Guardrail 3	4,230.000 LF	_____.	_____.
0102	614.2330 MGS Guardrail 3 K	2,689.000 LF	_____.	_____.
0104	614.2610 MGS Guardrail Terminal EAT	32.000 EACH	_____.	_____.
0106	618.0100 Maintenance And Repair of Haul Roads (project) 01. 6170-00-61	1.000 EACH	_____.	_____.
0108	618.0100 Maintenance And Repair of Haul Roads (project) 02. 6310-00-60	1.000 EACH	_____.	_____.
0110	618.0100 Maintenance And Repair of Haul Roads (project) 03. 6321-00-72	1.000 EACH	_____.	_____.
0112	619.1000 Mobilization	1.000 EACH	_____.	_____.
0114	621.0100 Landmark Reference Monuments	6.000 EACH	_____.	_____.
0116	624.0100 Water	57.000 MGAL	_____.	_____.
0118	625.0100 Topsoil	6,434.000 SY	_____.	_____.
0120	625.0500 Salvaged Topsoil	458.000 SY	_____.	_____.
0122	628.1104 Erosion Bales	120.000 EACH	_____.	_____.
0124	628.1504 Silt Fence	10,209.000 LF	_____.	_____.
0126	628.1520 Silt Fence Maintenance	12,569.000 LF	_____.	_____.



Proposal Schedule of Items

Proposal ID: 20210209023 Project(s): 6170-00-61, 6310-00-60, 6321-00-72

Federal ID(s): N/A, WISC 2021180, WISC 2021181

SECTION: 0001

Contract Items

Alt Set ID:

Alt Mbr ID:

Proposal Line Number	Item ID Description	Approximate Quantity and Units	Unit Price	Bid Amount
0128	628.1905 Mobilizations Erosion Control	27.000 EACH	_____.	_____.
0130	628.1910 Mobilizations Emergency Erosion Control	5.000 EACH	_____.	_____.
0132	628.2006 Erosion Mat Urban Class I Type A	716.000 SY	_____.	_____.
0134	628.2008 Erosion Mat Urban Class I Type B	8,016.000 SY	_____.	_____.
0136	628.2023 Erosion Mat Class II Type B	3,053.000 SY	_____.	_____.
0138	628.2027 Erosion Mat Class II Type C	470.000 SY	_____.	_____.
0140	628.7015 Inlet Protection Type C	34.000 EACH	_____.	_____.
0142	628.7504 Temporary Ditch Checks	120.000 LF	_____.	_____.
0144	628.7555 Culvert Pipe Checks	150.000 EACH	_____.	_____.
0146	628.7570 Rock Bags	140.000 EACH	_____.	_____.
0148	629.0205 Fertilizer Type A	4.800 CWT	_____.	_____.
0150	630.0120 Seeding Mixture No. 20	186.000 LB	_____.	_____.
0152	630.0140 Seeding Mixture No. 40	22.000 LB	_____.	_____.
0154	630.0171 Seeding Mixture No. 70A	4.000 LB	_____.	_____.
0156	630.0200 Seeding Temporary	30.000 LB	_____.	_____.
0158	630.0500 Seed Water	155.000 MGAL	_____.	_____.
0160	633.5200 Markers Culvert End	6.000 EACH	_____.	_____.



Proposal Schedule of Items

Proposal ID: 20210209023 Project(s): 6170-00-61, 6310-00-60, 6321-00-72

Federal ID(s): N/A, WISC 2021180, WISC 2021181

SECTION: 0001 Contract Items

Alt Set ID: Alt Mbr ID:

Proposal Line Number	Item ID Description	Approximate Quantity and Units	Unit Price	Bid Amount
0162	634.0616 Posts Wood 4x6-Inch X 16-FT	4.000 EACH	_____.	_____.
0164	638.2102 Moving Signs Type II	19.000 EACH	_____.	_____.
0166	638.4000 Moving Small Sign Supports	17.000 EACH	_____.	_____.
0168	642.5201 Field Office Type C	1.000 EACH	_____.	_____.
0170	643.0300 Traffic Control Drums	11,975.000 DAY	_____.	_____.
0172	643.0410 Traffic Control Barricades Type II	1,420.000 DAY	_____.	_____.
0174	643.0420 Traffic Control Barricades Type III	105.000 DAY	_____.	_____.
0176	643.0705 Traffic Control Warning Lights Type A	170.000 DAY	_____.	_____.
0178	643.0715 Traffic Control Warning Lights Type C	80.000 DAY	_____.	_____.
0180	643.0900 Traffic Control Signs	1,725.000 DAY	_____.	_____.
0182	643.5000 Traffic Control	1.000 EACH	_____.	_____.
0184	644.1410 Temporary Pedestrian Surface Asphalt	175.000 SF	_____.	_____.
0186	644.1601 Temporary Pedestrian Curb Ramp	51.000 DAY	_____.	_____.
0188	645.0120 Geotextile Type HR	84.000 SY	_____.	_____.
0190	646.1020 Marking Line Epoxy 4-Inch	114,388.000 LF	_____.	_____.
0192	646.1040 Marking Line Grooved Wet Ref Epoxy 4-Inch	156,078.000 LF	_____.	_____.



Proposal Schedule of Items

Proposal ID: 20210209023 Project(s): 6170-00-61, 6310-00-60, 6321-00-72

Federal ID(s): N/A, WISC 2021180, WISC 2021181

SECTION: 0001

Contract Items

Alt Set ID:

Alt Mbr ID:

Proposal Line Number	Item ID Description	Approximate Quantity and Units	Unit Price	Bid Amount
0194	646.3020 Marking Line Epoxy 8-Inch	1,341.000 LF	_____.	_____.
0196	646.5020 Marking Arrow Epoxy	8.000 EACH	_____.	_____.
0198	646.5120 Marking Word Epoxy	3.000 EACH	_____.	_____.
0200	646.6120 Marking Stop Line Epoxy 18-Inch	511.000 LF	_____.	_____.
0202	646.7420 Marking Crosswalk Epoxy Transverse Line 6-Inch	2,599.000 LF	_____.	_____.
0204	646.8320 Marking Parking Stall Epoxy	194.000 LF	_____.	_____.
0206	648.0100 Locating No-Passing Zones	16.500 MI	_____.	_____.
0208	649.0105 Temporary Marking Line Paint 4-Inch	82,183.000 LF	_____.	_____.
0210	649.0120 Temporary Marking Line Epoxy 4-Inch	98,163.000 LF	_____.	_____.
0212	650.5500 Construction Staking Curb Gutter and Curb & Gutter	2,261.000 LF	_____.	_____.
0214	650.6000 Construction Staking Pipe Culverts	5.000 EACH	_____.	_____.
0216	650.8000 Construction Staking Resurfacing Reference	89,620.000 LF	_____.	_____.
0218	650.9000 Construction Staking Curb Ramps	73.000 EACH	_____.	_____.
0220	650.9910 Construction Staking Supplemental Control (project) 01. 6170-00-61	LS	LUMP SUM	_____.
0222	650.9910 Construction Staking Supplemental Control (project) 02. 6310-00-60	LS	LUMP SUM	_____.



Proposal Schedule of Items

Proposal ID: 20210209023 Project(s): 6170-00-61, 6310-00-60, 6321-00-72

Federal ID(s): N/A, WISC 2021180, WISC 2021181

SECTION: 0001

Contract Items

Alt Set ID:

Alt Mbr ID:

Proposal Line Number	Item ID Description	Approximate Quantity and Units	Unit Price	Bid Amount
0224	650.9910 Construction Staking Supplemental Control (project) 03. 6321-00-72	LS	LUMP SUM	_____.
0226	690.0150 Sawing Asphalt	2,256.000 LF	_____.	_____.
0228	690.0250 Sawing Concrete	1,016.000 LF	_____.	_____.
0230	740.0440 Incentive IRI Ride	67,992.000 DOL	1.00000	67,992.00
0232	ASP.1T0A On-the-Job Training Apprentice at \$5.00/HR	2,400.000 HRS	5.00000	12,000.00
0234	ASP.1T0G On-the-Job Training Graduate at \$5.00/HR	1,980.000 HRS	5.00000	9,900.00
0236	SPV.0060 Special 01. Lane Shift	6.000 EACH	_____.	_____.
0238	SPV.0060 Special 02. Adjust Water Valves	5.000 EACH	_____.	_____.
0240	SPV.0085 Special 01. Seeding Mixture Wetland	1.000 LB	_____.	_____.
0242	SPV.0090 Special 01. Heavy Duty Silt Fence	2,360.000 LF	_____.	_____.
0244	SPV.0105 Special 01. Cofferdam Special	LS	LUMP SUM	_____.
0246	SPV.0180 Special 01. Salvaged Topsoil Wetland	24.000 SY	_____.	_____.
0248	520.3524 Culvert Pipe Class III-B 24-Inch	50.000 LF	_____.	_____.
0250	520.3530 Culvert Pipe Class III-B 30-Inch	193.000 LF	_____.	_____.
0252	650.9920 Construction Staking Slope Stakes	220.000 LF	_____.	_____.
Section: 0001			Total:	_____.

Total Bid: _____.

