



Wisconsin Department of Transportation

Division of Transportation Systems Development

Bureau of Project Development
4822 Madison Yards Way, 4th Floor South
Madison, WI 53705

July 28, 2021

Telephone: (608) 266-1631
Facsimile (FAX): (608) 266-8459

NOTICE TO ALL CONTRACTORS:

Proposal #01: 1112-06-74, WISC 2021443
Beaver Dam – Fond Du Lac
STH 49 Interchange
USH 151
Dodge & Fond Du Lac County

Letting of August 10, 2021

This is Addendum No. 02, which provides for the following:

Schedule of Items:

Revised Bid Item Quantities					
Bid Item	Item Description	Unit	Old Quantity	Revised Quantity	Proposal Total
649.0105	Temporary Marking Line Paint 4-Inch	LF	19,005	4,470	23,475

Added Bid Item Quantities					
Bid Item	Item Description	Unit	Old Quantity	Revised Quantity	Proposal Total
649.0120	Temporary Marking Line Epoxy 4-Inch	LF	0	4,474	4,474

Plan Sheets:

Revised Plan Sheets	
Plan Sheet	Plan Sheet Title (brief description of changes to sheet)
12	Revised construction details to clarify temporary pavement materials
13	Revised construction detail to clarify butt joints to paid as part of the sawing asphalt item
172	Revised miscellaneous quantities to account for adjusted pavement marking materials
176	Revised plan sheet to remove note 'BUTT JOINT REQ'D'
190	Revised plan sheet to remove note 'BUTT JOINT REQ'D'

Schedule of Items

Attached, dated July 28, 2021, are the revised Schedule of Items Pages 1 – 9.

Plan Sheets

The following 8½ x 11-inch sheets are attached and made part of the plans for this proposal:

Revised: 12,13, 172, 176, 190

The responsibility for notifying potential subcontractors and suppliers of these changes remains with the prime contractor.

Sincerely,

Mike Coleman

Proposal Development Specialist
Proposal Management Section

END OF ADDENDUM

TEMPORARY MARKING LINE PAINT 4-INCH TO BE PLACED ON EXISTING PAVEMENT SAME DAY AS PAVING OPERATION (ALL TEMPORARY MARKING LINE PAINT IS TO MATCH EXISTING CENTERLINE CONDITIONS)

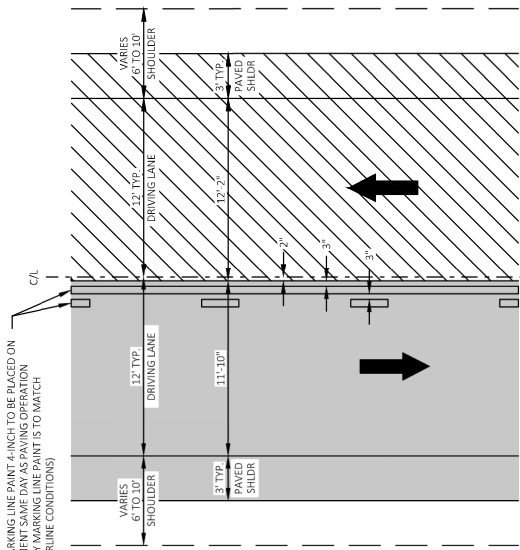

PLAN VIEW

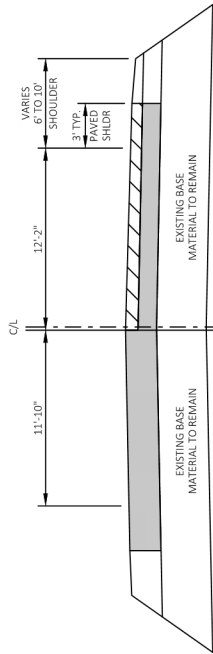

CROSS SECTION VIEW

LONGITUDINAL PAVEMENT JOINT DETAIL - FIRST PASS
 STH 49
 STA 54'S+70 STA 139'S+95

Addendum No. 02
 ID 1112-06-74
 Revised Sheet 12
 July 28, 2021

TEMPORARY MARKING LINE EPOXY 4-INCH TO BE PLACED ON EXISTING PAVEMENT SAME DAY AS PAVING OPERATION (ALL TEMPORARY MARKING LINE PAINT IS TO MATCH EXISTING CENTERLINE CONDITIONS)

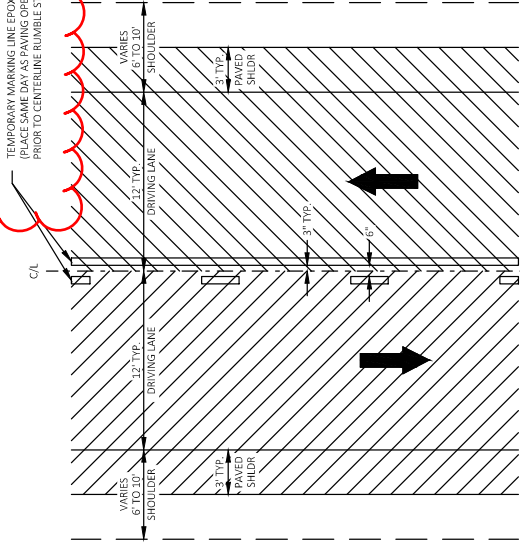

PLAN VIEW

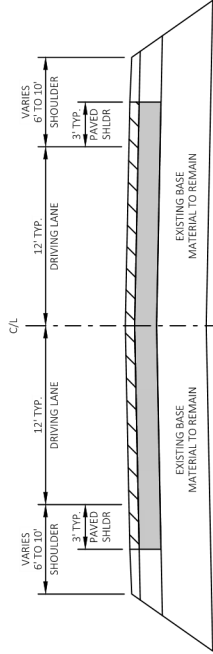

CROSS SECTION VIEW

LONGITUDINAL PAVEMENT JOINT DETAIL - SECOND PASS
 STH 49
 STA 54'S+70 - STA 139'S+95

EXISTING ASPHALTIC SURFACE TO REMAIN

FIRST PASS HMA PAVEMENT PAVING LIMITS

SECOND PASS HMA PAVEMENT PAVING LIMITS

*LOCATING NO PASSING ZONES AND NO PASSING ZONES TEMPORARY MARKING LINE EPOXY 4-INCH - ENSURE 4' SKIPS ARE LOCATED WITHIN FINAL 12.5' SKIP LOCATIONS.

*MARKING LINE EPOXY 4-INCH REQUIRED AFTER INSTALLING CENTERLINE RUMBLE STRIPS.

Addendum No. 02
 ID 1112-06-74
 Revised Sheet 13
 July 28, 2021

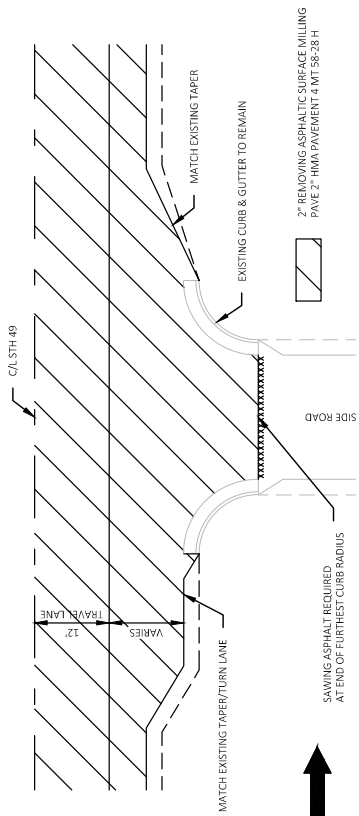

TYPICAL SIDE ROAD DETAIL - WITH EXISTING SIDE ROAD CONSTRUCTION JOINT

SHALER DR (SOUTH)
 GATEWAY DR (NORTH)
 CTH I (SOUTH)
 SHAMROCK RD (SOUTH)

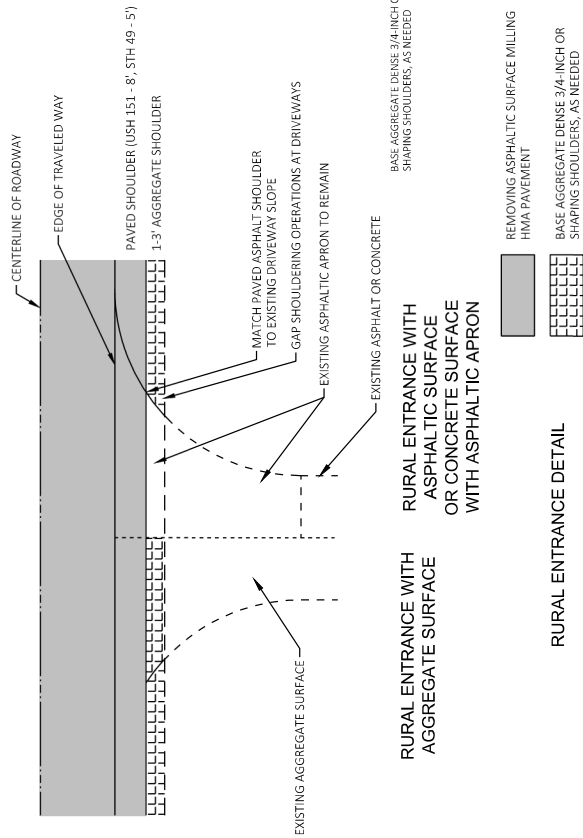

RURAL ENTRANCE WITH AGGREGATE SURFACE OR CONCRETE SURFACE WITH ASPHALTIC APRON

RURAL ENTRANCE DETAIL

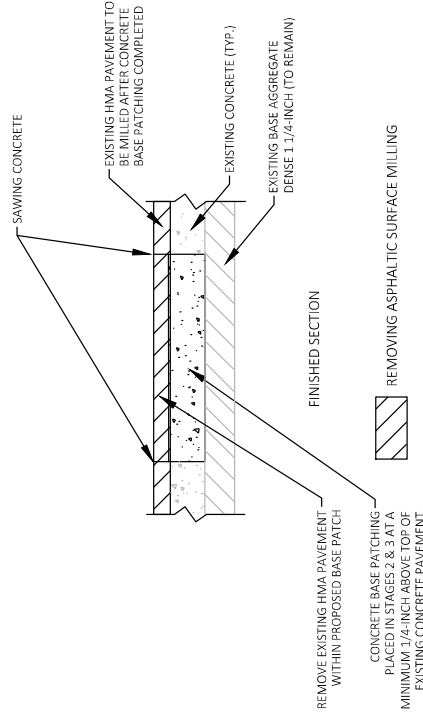

BASE PATCHING CONCRETE DETAIL

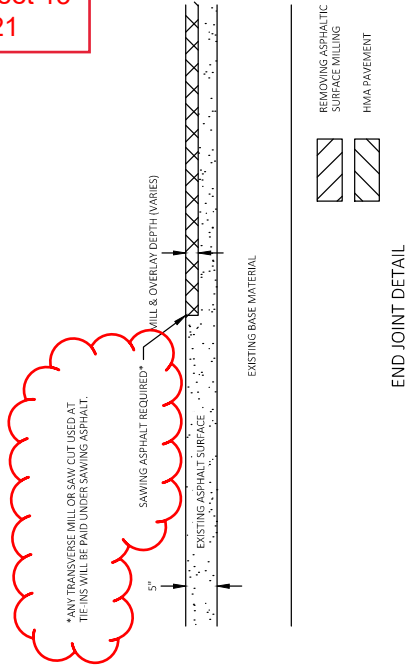

END JOINT DETAIL

PROJECT NO: 1112-06-74

HWY: USH 151

COUNTY: DODGE & FOND DU LAC

CONSTRUCTION DETAILS

SHEET 13

E

Addendum No. 02
ID 1112-06-74
Revised Sheet 172
July 28, 2021

TEMPORARY PAVEMENT MARKING SUMMARY

649.0105 649.0120 649.0150 SPV.0090.05
TEMPORARY MARKING TEMPORARY MARKING TEMPORARY MARKING TEMPORARY
LINE PAINT 4-INCH LINE REMOVABLE TAPE LINE REMOVABLE TAPE MARKING LINE
EDGE LINE CENTERLINE 4-INCH REMOVABLE TAPE 6-
WHITE YELLOW YELLOW WHITE YELLOW WHITE L.F.

STAGE	STA* TO	STA*	ALIGN	LOCATION	WHITE L.F.	YELLOW L.F.	CENTERLINE YELLOW L.F.	EDGE LINE WHITE L.F.	EDGE LINE YELLOW L.F.	LINE REMOVABLE TAPE 4-INCH WHITE L.F.	LINE REMOVABLE TAPE 6-INCH YELLOW L.F.	SPV.0090.05 MARKING LINE REMOVABLE TAPE WHITE L.F.	REMARKS
1	72+00 - 103+20			USH 151	-	-	-	-	4,800	-	-	-	
	100+25 - 145+25			USH 151	-	8,628	-	-	-	-	-	-	
	144+70 - 17100			USH 151	-	-	-	-	3,639	-	-	-	
2	83+00 - 103+20			USH 151	-	-	-	3,760	4,071	-	-	-	
	103+20 - 142+50			USH 151	3,900	3,900	-	1,200	1,200	-	-	-	
	142+50 - 154+50			USH 151	-	-	-	-	7,000	-	-	-	
3	82+50 - 179+00			USH 151	-	-	-	-	6,912	-	-	-	
	89+50 - 158+50			USH 151	-	-	-	-	-	-	-	-	
	88+50 - 159+50			USH 151	-	-	-	7,106	-	-	-	-	
				UNDISTRIBUTED	390	1,253	-	1,207	2,762	-	-	-	
CATEGORY 0010 SUBTOTAL					18,071	0	0	43,657	0	0	0	0	
4	50'S'+00 - 54'S'+70			STH 49	--	930	--	--	--	--	--	334	
4	62'S'+25 - 95'S'+25			STH 49	--	2,394	2,394	--	--	--	--	--	
4	95'S'+25 - 118'S'+40			STH 49	--	1,094	1,094	--	--	--	--	--	
4	118'S'+40 - 139'S'+95			STH 49	--	986	986	--	--	--	--	--	
CATEGORY 0020 SUBTOTAL					5,404	4,474	0	334	0	0	0	334	
TOTAL					23,475	4,474	43,657	334	0	0	0	334	

*STATIONS ARE NOT EXACT, SEE TRAFFIC CONTROL SHEETS FOR EXACT STATION CALLOUTS

Addendum No. 02
 ID 1112-06-74
 Revised Sheet 176
 July 28, 2021

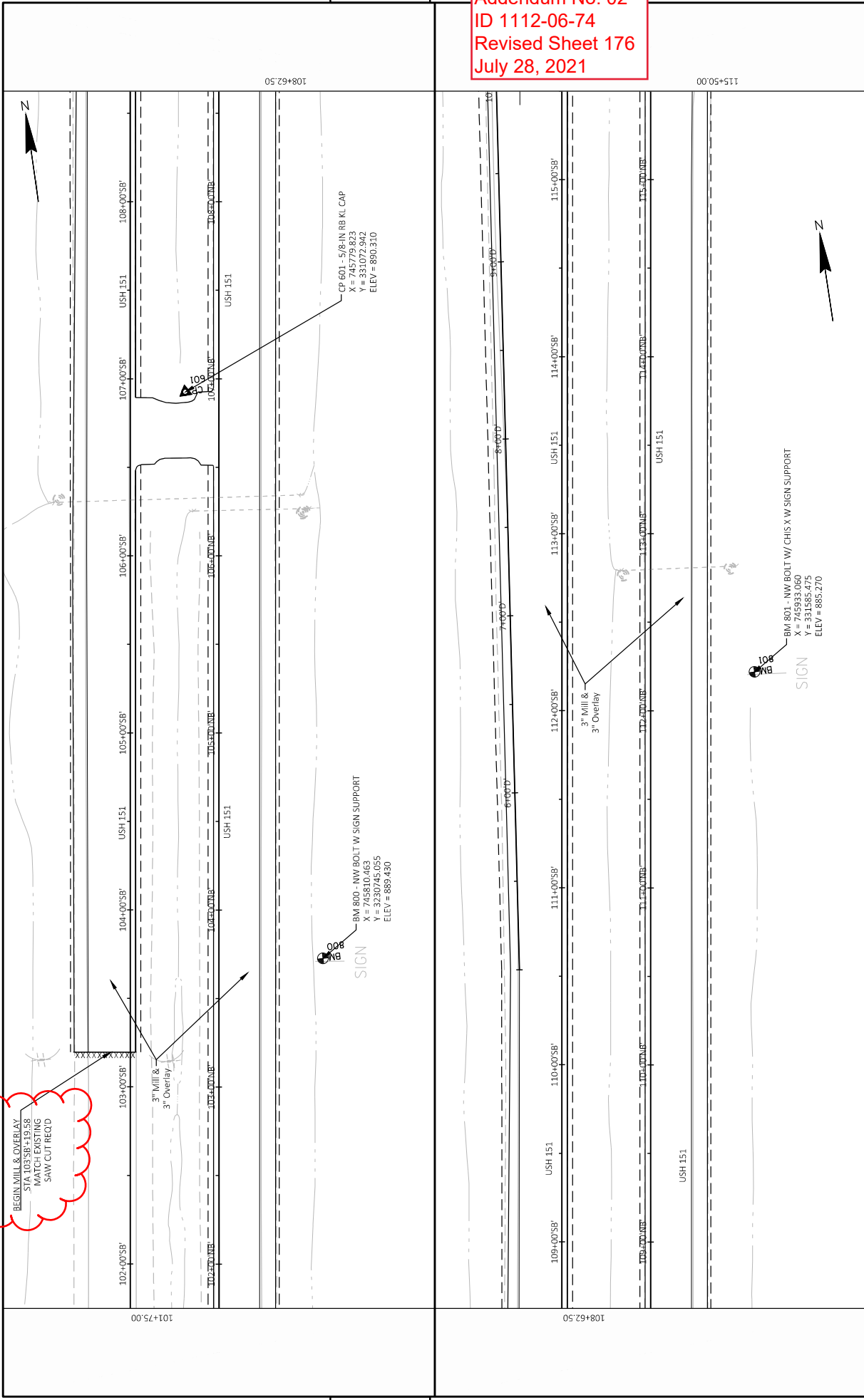

BEGIN MILL & OVERLAY
 STA 103+58+19.58
 MATCH EXISTING
 SAW CUT REQ'D

3" Mill &
 3" Overlay

BM 800 - NW BOLT W/ SIGN SUPPORT
 X = 745810.463
 Y = 331585.475
 ELEV = 889.430

CP 601 - S/R/IN RE KL CAP
 X = 745779.823
 Y = 331072.942
 ELEV = 890.310

3" Mill &
 3" Overlay

BM 801 - NW BOLT W/ CHIS X W SIGN SUPPORT
 X = 745933.060
 Y = 331585.475
 ELEV = 885.270

PROJECT NO: 1112-06-74	HWY: USH 151	COUNTY: DODGE & FOND DU LAC	PLAN: USH 151 NORTHBOUND AND SOUTHBOUND	SHEET 176	E
FILE NAME: X:\PROJECTS\DODGE\000093-1112-06-03 USH 151 AND 5TH 49 INTERCHANGE\DESIGN\3DSHETS\PLAN\05020-PLAN\050201-PN-USH 151.DWG	DATE: 7/28/2021 9:09 AM	BY: JEDIDIAH MUNROE	SCALE: 1 IN=50 FT	WISDOT/CADDS SHEET 44	
LAYOUT NAME: 151-1(2)					

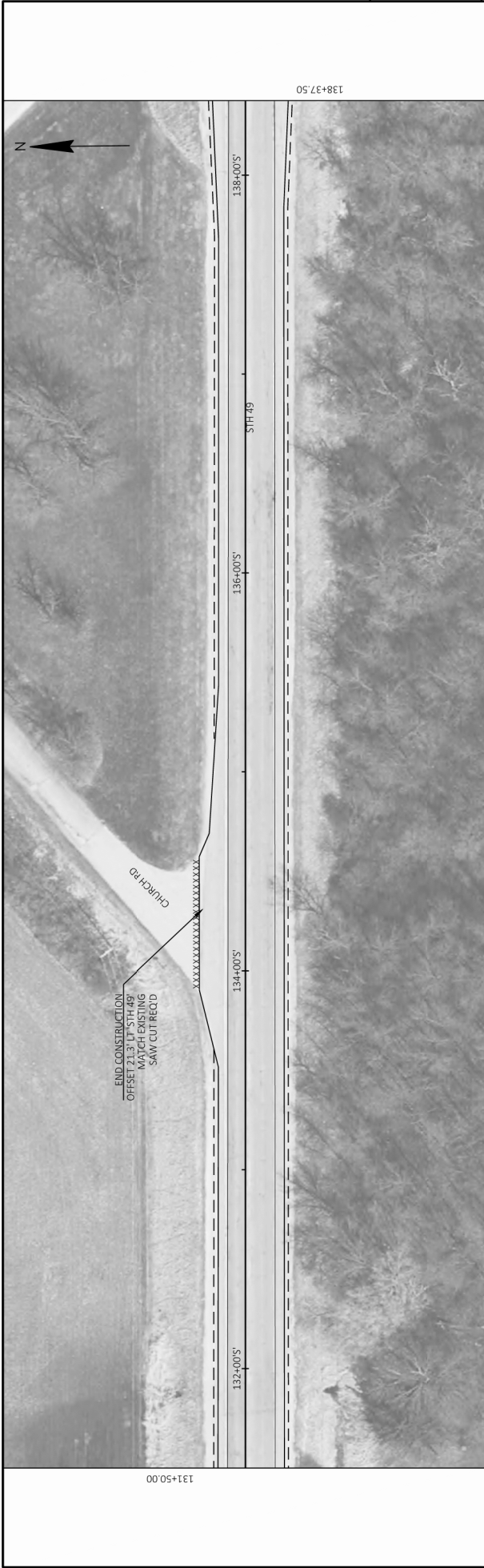

5

5

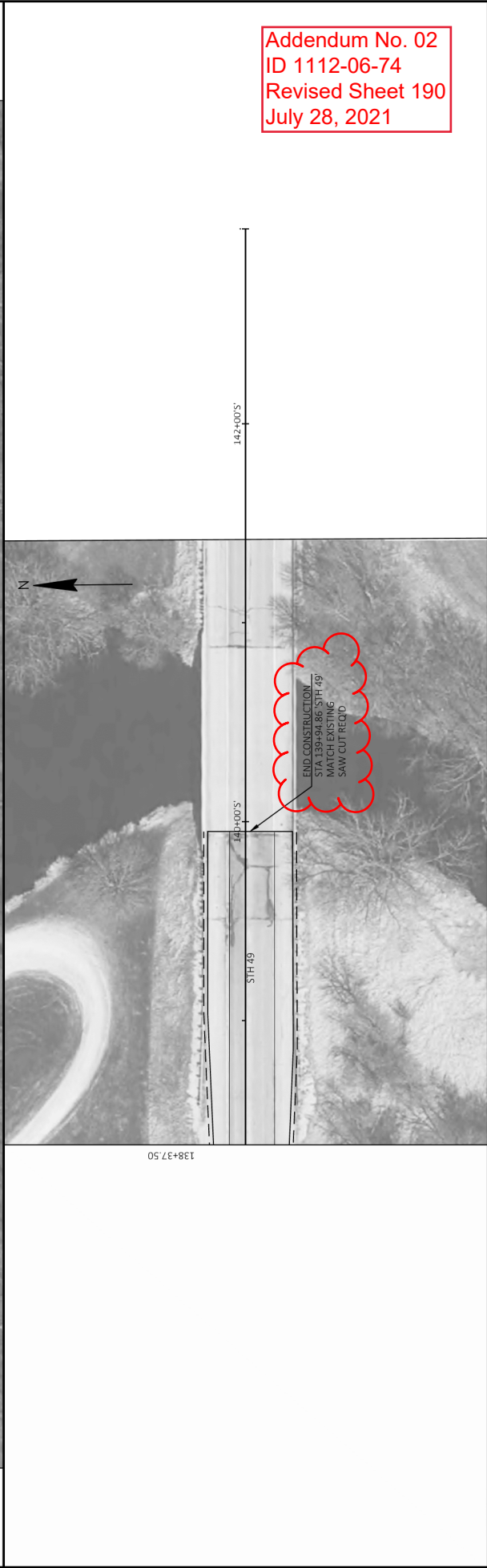

Addendum No. 02
ID 1112-06-74
Revised Sheet 190
July 28, 2021

PROJECT NO: 1112-06-74	HWY: USH 151	COUNTY: DODGE & FOND DU LAC	PLAN: STH 49	SHEET 190	E
FILE NAME: X:\PROJECTS\DODGE\000093 - 1112-06-03 USH 151 AND STH 49 INTERCHANGE\DESIGN\CD\SHRTP\PLAN\050201-PLAN\050201-PN - STH 49 EASTERN LIMITS.DWG					
PLOT DATE: 7/28/2021 9:13 AM					
PLOT BY: JEDIDAH MUNIRDE					
PLOT NAME: 1 IN=50 FT					
PLOT SCALE: 1 IN=50 FT					
WISDOT/CADDS SHEET 44					



Proposal Schedule of Items

Proposal ID: 20210810001 Project(s): 1112-06-74

Federal ID(s): WISC 2021433

SECTION: 0001 Contract Items

Alt Set ID: Alt Mbr ID:

Proposal Line Number	Item ID Description	Approximate Quantity and Units	Unit Price	Bid Amount
0002	203.0100 Removing Small Pipe Culverts	1.000 EACH	_____.	_____.
0004	204.0100 Removing Concrete Pavement	338.000 SY	_____.	_____.
0006	204.0120 Removing Asphaltic Surface Milling	75,902.000 SY	_____.	_____.
0008	204.0150 Removing Curb & Gutter	84.000 LF	_____.	_____.
0010	204.0155 Removing Concrete Sidewalk	68.000 SY	_____.	_____.
0012	204.0165 Removing Guardrail	63.000 LF	_____.	_____.
0014	204.0180 Removing Delineators and Markers	2.000 EACH	_____.	_____.
0016	204.0190 Removing Surface Drains	2.000 EACH	_____.	_____.
0018	205.0100 Excavation Common	3,955.000 CY	_____.	_____.
0020	211.0100 Prepare Foundation for Asphaltic Paving (project) 01. 1112-06-74	LS	LUMP SUM	_____.
0022	213.0100 Finishing Roadway (project) 01. 1112-06-74	1.000 EACH	_____.	_____.
0024	305.0110 Base Aggregate Dense 3/4-Inch	1,842.000 TON	_____.	_____.
0026	305.0120 Base Aggregate Dense 1 1/4-Inch	8,513.000 TON	_____.	_____.
0028	305.0500 Shaping Shoulders	415.000 STA	_____.	_____.
0030	312.0110 Select Crushed Material	3,997.000 TON	_____.	_____.
0032	390.0303 Base Patching Concrete	6,648.000 SY	_____.	_____.



Proposal Schedule of Items

Proposal ID: 20210810001 Project(s): 1112-06-74

Federal ID(s): WISC 2021433

SECTION: 0001 Contract Items

Alt Set ID: Alt Mbr ID:

Proposal Line Number	Item ID Description	Approximate Quantity and Units	Unit Price	Bid Amount
0034	415.0120 Concrete Pavement 12-Inch	154.000 SY	_____.	_____.
0036	415.0410 Concrete Pavement Approach Slab	174.000 SY	_____.	_____.
0038	416.0610 Drilled Tie Bars	714.000 EACH	_____.	_____.
0040	416.0620 Drilled Dowel Bars	13,904.000 EACH	_____.	_____.
0042	416.1010 Concrete Surface Drains	4.000 CY	_____.	_____.
0044	455.0605 Tack Coat	8,581.000 GAL	_____.	_____.
0046	460.2000 Incentive Density HMA Pavement	8,050.000 DOL	1.00000	8,050.00
0048	460.6424 HMA Pavement 4 MT 58-28 H	6,533.000 TON	_____.	_____.
0050	460.6425 HMA Pavement 5 MT 58-28 H	813.000 TON	_____.	_____.
0052	460.7424 HMA Pavement 4 HT 58-28 H	3,020.000 TON	_____.	_____.
0054	460.7425 HMA Pavement 5 HT 58-28 H	2,158.000 TON	_____.	_____.
0056	465.0105 Asphaltic Surface	350.000 TON	_____.	_____.
0058	465.0400 Asphaltic Shoulder Rumble Strips	14,913.000 LF	_____.	_____.
0060	465.0425 Asphaltic Shoulder Rumble Strips 2-Lane Rural	5,424.000 LF	_____.	_____.
0062	465.0475 Asphalt Centerline Rumble Strips 2-Lane Rural	6,570.000 LF	_____.	_____.
0064	520.9700.S Culvert Pipe Liners (size) 01. 60-Inch	140.000 LF	_____.	_____.



Proposal Schedule of Items

Proposal ID: 20210810001 Project(s): 1112-06-74

Federal ID(s): WISC 2021433

SECTION: 0001 Contract Items

Alt Set ID: Alt Mbr ID:

Proposal Line Number	Item ID Description	Approximate Quantity and Units	Unit Price	Bid Amount
0066	520.9750.S Cleaning Culvert Pipes for Liner Verification	2.000 EACH	_____.	_____.
0068	601.0409 Concrete Curb & Gutter 30-Inch Type A	108.000 LF	_____.	_____.
0070	601.0584 Concrete Curb & Gutter 4-Inch Sloped 30-Inch Type TBT	16.000 LF	_____.	_____.
0072	601.0586 Concrete Curb & Gutter 4-Inch Sloped 30-Inch Type TBTT	28.000 LF	_____.	_____.
0074	602.0405 Concrete Sidewalk 4-Inch	224.000 SF	_____.	_____.
0076	602.0505 Curb Ramp Detectable Warning Field Yellow	40.000 SF	_____.	_____.
0078	608.0318 Storm Sewer Pipe Reinforced Concrete Class III 18-Inch	881.000 LF	_____.	_____.
0080	611.0420 Reconstructing Manholes	1.000 EACH	_____.	_____.
0082	611.0430 Reconstructing Inlets	2.000 EACH	_____.	_____.
0084	611.0530 Manhole Covers Type J	1.000 EACH	_____.	_____.
0086	611.0642 Inlet Covers Type MS	6.000 EACH	_____.	_____.
0088	611.3901 Inlets Median 1 Grate	2.000 EACH	_____.	_____.
0090	611.8115 Adjusting Inlet Covers	2.000 EACH	_____.	_____.
0092	612.0206 Pipe Underdrain Unperforated 6-Inch	1,171.000 LF	_____.	_____.
0094	612.0806 Apron Endwalls for Underdrain Reinforced Concrete 6-Inch	1.000 EACH	_____.	_____.



Proposal Schedule of Items

Proposal ID: 20210810001 Project(s): 1112-06-74

Federal ID(s): WISC 2021433

SECTION: 0001 Contract Items

Alt Set ID: Alt Mbr ID:

Proposal Line Number	Item ID Description	Approximate Quantity and Units	Unit Price	Bid Amount
0096	614.0010 Barrier System Grading Shaping Finishing	4.000 EACH	_____.	_____.
0098	614.0370 Steel Plate Beam Guard Energy Absorbing Terminal	2.000 EACH	_____.	_____.
0100	614.0400 Adjusting Steel Plate Beam Guard	300.000 LF	_____.	_____.
0102	614.2300 MGS Guardrail 3	425.000 LF	_____.	_____.
0104	614.2500 MGS Thrie Beam Transition	79.000 LF	_____.	_____.
0106	614.2610 MGS Guardrail Terminal EAT	2.000 EACH	_____.	_____.
0108	618.0100 Maintenance And Repair of Haul Roads (project) 01. 1112-06-74	1.000 EACH	_____.	_____.
0110	619.1000 Mobilization	1.000 EACH	_____.	_____.
0112	624.0100 Water	104.000 MGAL	_____.	_____.
0114	625.0100 Topsoil	7,082.000 SY	_____.	_____.
0116	627.0200 Mulching	6,963.000 SY	_____.	_____.
0118	628.1905 Mobilizations Erosion Control	5.000 EACH	_____.	_____.
0120	628.1910 Mobilizations Emergency Erosion Control	3.000 EACH	_____.	_____.
0122	628.2002 Erosion Mat Class I Type A	3,766.000 SY	_____.	_____.
0124	628.2006 Erosion Mat Urban Class I Type A	144.000 SY	_____.	_____.
0126	628.7005 Inlet Protection Type A	9.000 EACH	_____.	_____.



Proposal Schedule of Items

Proposal ID: 20210810001 Project(s): 1112-06-74

Federal ID(s): WISC 2021433

SECTION: 0001 Contract Items

Alt Set ID: Alt Mbr ID:

Proposal Line Number	Item ID Description	Approximate Quantity and Units	Unit Price	Bid Amount
0128	628.7015 Inlet Protection Type C	3.000 EACH	_____.	_____.
0130	628.7504 Temporary Ditch Checks	40.000 LF	_____.	_____.
0132	629.0210 Fertilizer Type B	4.500 CWT	_____.	_____.
0134	630.0130 Seeding Mixture No. 30	188.000 LB	_____.	_____.
0136	630.0140 Seeding Mixture No. 40	3.000 LB	_____.	_____.
0138	630.0200 Seeding Temporary	188.000 LB	_____.	_____.
0140	630.0500 Seed Water	79.000 MGAL	_____.	_____.
0142	633.0100 Delineator Posts Steel	50.000 EACH	_____.	_____.
0144	633.0500 Delineator Reflectors	100.000 EACH	_____.	_____.
0146	633.5350 Markers Permanent Flexible	82.000 EACH	_____.	_____.
0148	634.0616 Posts Wood 4x6-Inch X 16-FT	2.000 EACH	_____.	_____.
0150	637.2210 Signs Type II Reflective H	24.000 SF	_____.	_____.
0152	638.2102 Moving Signs Type II	2.000 EACH	_____.	_____.
0154	638.4000 Moving Small Sign Supports	2.000 EACH	_____.	_____.
0156	642.5201 Field Office Type C	1.000 EACH	_____.	_____.
0158	643.0300 Traffic Control Drums	14,613.000 DAY	_____.	_____.
0160	643.0410 Traffic Control Barricades Type II	160.000 DAY	_____.	_____.



Proposal Schedule of Items

Proposal ID: 20210810001 Project(s): 1112-06-74

Federal ID(s): WISC 2021433

SECTION: 0001 Contract Items

Alt Set ID: Alt Mbr ID:

Proposal Line Number	Item ID Description	Approximate Quantity and Units	Unit Price	Bid Amount
0162	643.0420 Traffic Control Barricades Type III	1,816.000 DAY	_____.	_____.
0164	643.0500 Traffic Control Flexible Tubular Marker Posts	303.000 EACH	_____.	_____.
0166	643.0600 Traffic Control Flexible Tubular Marker Bases	303.000 EACH	_____.	_____.
0168	643.0705 Traffic Control Warning Lights Type A	3,472.000 DAY	_____.	_____.
0170	643.0715 Traffic Control Warning Lights Type C	8,118.000 DAY	_____.	_____.
0172	643.0800 Traffic Control Arrow Boards	264.000 DAY	_____.	_____.
0174	643.0900 Traffic Control Signs	6,993.000 DAY	_____.	_____.
0176	643.0910 Traffic Control Covering Signs Type I	5.000 EACH	_____.	_____.
0178	643.0920 Traffic Control Covering Signs Type II	10.000 EACH	_____.	_____.
0180	643.1000 Traffic Control Signs Fixed Message	66.000 SF	_____.	_____.
0182	643.1050 Traffic Control Signs PCMS	193.000 DAY	_____.	_____.
0184	643.5000 Traffic Control	1.000 EACH	_____.	_____.
0186	644.1420 Temporary Pedestrian Surface Plywood	680.000 SF	_____.	_____.
0188	644.1601 Temporary Pedestrian Curb Ramp	20.000 DAY	_____.	_____.
0190	646.1020 Marking Line Epoxy 4-Inch	42,321.000 LF	_____.	_____.
0192	646.1040 Marking Line Grooved Wet Ref Epoxy 4-Inch	19,020.000 LF	_____.	_____.



Proposal Schedule of Items

Proposal ID: 20210810001 Project(s): 1112-06-74

Federal ID(s): WISC 2021433

SECTION: 0001 Contract Items

Alt Set ID: Alt Mbr ID:

Proposal Line Number	Item ID Description	Approximate Quantity and Units	Unit Price	Bid Amount
0194	646.3020 Marking Line Epoxy 8-Inch	569.000 LF	_____.	_____.
0196	646.3040 Marking Line Grooved Wet Ref Epoxy 8-Inch	2,390.000 LF	_____.	_____.
0198	646.5020 Marking Arrow Epoxy	4.000 EACH	_____.	_____.
0200	646.6120 Marking Stop Line Epoxy 18-Inch	233.000 LF	_____.	_____.
0202	646.7220 Marking Chevron Epoxy 24-Inch	234.000 LF	_____.	_____.
0204	646.7420 Marking Crosswalk Epoxy Transverse Line 6-Inch	447.000 LF	_____.	_____.
0206	649.0105 Temporary Marking Line Paint 4-Inch	23,475.000 LF	_____.	_____.
0208	649.0150 Temporary Marking Line Removable Tape 4-Inch	43,657.000 LF	_____.	_____.
0210	650.4000 Construction Staking Storm Sewer	10.000 EACH	_____.	_____.
0212	650.4500 Construction Staking Subgrade	1,879.000 LF	_____.	_____.
0214	650.5000 Construction Staking Base	1,879.000 LF	_____.	_____.
0216	650.5500 Construction Staking Curb Gutter and Curb & Gutter	84.000 LF	_____.	_____.
0218	650.8000 Construction Staking Resurfacing Reference	22,905.000 LF	_____.	_____.
0220	650.9000 Construction Staking Curb Ramps	4.000 EACH	_____.	_____.
0222	650.9910 Construction Staking Supplemental Control (project) 01. 1112-06-74	LS	LUMP SUM	_____.



Proposal Schedule of Items

Proposal ID: 20210810001 Project(s): 1112-06-74

Federal ID(s): WISC 2021433

SECTION: 0001 Contract Items

Alt Set ID: Alt Mbr ID:

Proposal Line Number	Item ID Description	Approximate Quantity and Units	Unit Price	Bid Amount
0224	690.0150 Sawing Asphalt	445.000 LF	_____.	_____.
0226	690.0250 Sawing Concrete	23,923.000 LF	_____.	_____.
0228	715.0415 Incentive Strength Concrete Pavement	500.000 DOL	1.00000	500.00
0230	740.0440 Incentive IRI Ride	8,526.000 DOL	1.00000	8,526.00
0232	ASP.1T0A On-the-Job Training Apprentice at \$5.00/HR	2,000.000 HRS	5.00000	10,000.00
0234	ASP.1T0G On-the-Job Training Graduate at \$5.00/HR	1,320.000 HRS	5.00000	6,600.00
0236	SPV.0060 Special 01. Verify Landmark Reference Monuments	6.000 EACH	_____.	_____.
0238	SPV.0090 Special 01. Concrete Joint and Crack Cleaning	4,500.000 LF	_____.	_____.
0240	SPV.0090 Special 02. Concrete Pavement Repair Longitudinal Joint	1,540.000 LF	_____.	_____.
0242	SPV.0090 Special 03. Drain Slotted Vane, Corrugated Polyethylene 18-Inch	407.000 LF	_____.	_____.
0244	SPV.0090 Special 04. Pipe Underdrain (6-Inch) With Geotextile Fabric and Aggregate	1,088.000 LF	_____.	_____.
0246	SPV.0090 Special 05. Temporary Marking Line Removable Tape 6-Inch	338.000 LF	_____.	_____.
0248	SPV.0180 Special 01. Removing Distressed Pavement Milling	3,121.000 SY	_____.	_____.
0250	649.0120 Temporary Marking Line Epoxy 4-Inch	4,474.000 LF	_____.	_____.
Section: 0001			Total:	_____.

Total Bid: _____.