



Wisconsin Department of Transportation

Division of Transportation Systems Development

Bureau of Project Development
4822 Madison Yards Way, 4th Floor South
Madison, WI 53705

December 6, 2022

Telephone: (608) 266-1631
Facsimile (FAX): (608) 266-8459

NOTICE TO ALL CONTRACTORS:

Proposal #32: 1180-44-70, WISC 2023116
Odanah - Saxon
Government rd – East County Line
USH 2
Ashland & Iron County

Letting of December 13, 2022

This is Addendum No. 01, which provides for the following:

Schedule of Items:

Revised Bid Item Quantities					
Bid Item	Item Description	Unit	Proposal Total Prior to Addendum	Proposal Quantity Change (-)	Proposal Total After Addendum
522.0130	Culvert pipe reinforced concrete class III 30-inch	LF	266	-254	12
522.1030	Apron endwalls for culvert pipe reinforced concrete 30-inch	Each	11	-1	10
522.1036	Apron endwalls for culvert pipe reinforced concrete 36-inch	Each	5	-2	3
646.1020	Marking line epoxy 4-inch	LF	160,180	-99,623	60,,557

Added Bid Item Quantities					
Bid Item	Item Description	Unit	Proposal Total Prior to Addendum	Quantity Added	Proposal Total After Addendum
520.1036	Apron endwalls for culvert pipe 36-inch	Each	0	2	2
520.3436	Culvert pipe class III-A Non-Metal 36-inch	LF	0	98	98
522.0424	Culvert pipe Reinforced Concrete Class IV 24-Inch	LF	0	54	54
522.0430	Culvert pipe Reinforced Concrete Class IV 30-Inch	LF	0	228	228
522.0436	Culvert pipe Reinforced Concrete Class IV 36-Inch	LF	0	54	54
643.3105	Temporary Marking line paint 4-inch	LF	0	41,718	41,718
643.3120	Temporary marking line epoxy 4-inch	LF	0	47,887	47,887

Deleted Bid Item Quantities					
Bid Item	Item Description	Unit	Proposal Total Prior to Addendum	Proposal Quantity Change (-)	Proposal Total After Addendum
522.0124	Culvert pipe reinforced concrete class III 24-inch	LF	64	-64	0
522.0136	Culvert pipe reinforced concrete class III 36-Inch	LF	152	-152	0
646.4520	Marking line same day epoxy 4-inch	LF	47,887	-47,887	0
649.0105	Temporary marking line paint 4-inch	LF	41,718	-41,718	0

Plan Sheets:

Revised Plan Sheets	
Plan Sheet	Plan Sheet Title (brief description of changes to sheet)
50	Added two new mis quantities tables with items 520.1036, 520.3436, 522.0424, 522.0430, and 522.0436
51	Removed miscellaneous quantity tables for items 522.0124 and 522.0136. Reduced quantity for items 522.0130 and 522.1030. Moved item 522.1036 from sheet 52 to this sheet
52	Moved item 522.1036 from this sheet to sheet 51 and reduced the quantity
59	Reduced the quantity for item 646.1020
60	Removed table for item 646.4520 and 649.0105 and added a table for item 643.3120 and 643.3105
63	Updated quantity and changed the pipe from class III to class IV concrete at the following stations: 462+73, 470+77 and 478+05
67	Updated quantity and changed the pipe from class III to class IV concrete at the following stations: 687+35 and 708+10
68	Updated quantity and changed the pipe from class III to class IV concrete at station 743+80
70	Changed culvert pipe at station 850+60 from class II concrete to Class III-A-Non-Metal

Schedule of Items

Attached, dated December 6, 2022, are the revised Schedule of Items Pages 1 – 6.

Plan Sheets

The following 8½ x 11-inch sheets are attached and made part of the plans for this proposal:

Revised: 50, 51, 52, 59, 60,63, 67, 68, and 70.

The responsibility for notifying potential subcontractors and suppliers of these changes remains with the prime contractor.

Sincerely,

Mike Coleman

Proposal Development Specialist
Proposal Management Section

END OF ADDENDUM

Addendum No. 01
 ID 1180-44-70
 Revised Sheet 50
 December 6, 2022

465.0425 ASPHALTIC SHOULDER RUMBLE STRIPS 2-LANE RURAL

STATION	TO	STATION	LOCATION	LF
441489	-	770400	LT/RT	65.422
TOTAL 0010				65.422

465.0475 ASPHALT CENTERLINE RUMBLE STRIPS 2-LANE RURAL

STATION	TO	STATION	LOCATION	LF
441489	-	924770	CENTERLINE	48,281
TOTAL 0010				48,281

520.8000 CONCRETE COLLARS FOR PIPE

STATION	LOCATION	EACH
555+10	RT	1
568+60	RT	1
TOTAL 0010		2

New Bid Item

STATION	LOCATION	LF
520.1036	APRON	520.3436
END WALLS FOR CULVERT PIPE		
CULVERT PIPE 36- CLASS III-A NON-		
INCH METAL 3/8 INCH		
EACH		98
TOTAL 0010		98

520.8700 CLEANING CULVERT PIPES

STATION	LOCATION	EACH
565+10	RT<	1
842+30	RT<	1
878+90	RT<	1
891+10	RT<	1
TOTAL 0010		4

STATION	LOCATION	LF
462+73	RT & LT	78
470+77	RT & LT	54
478+05	RT & LT	54
687+35	RT & LT	44
708+10	RT & LT	54
743+80	RT & LT	52
TOTAL 0010		228

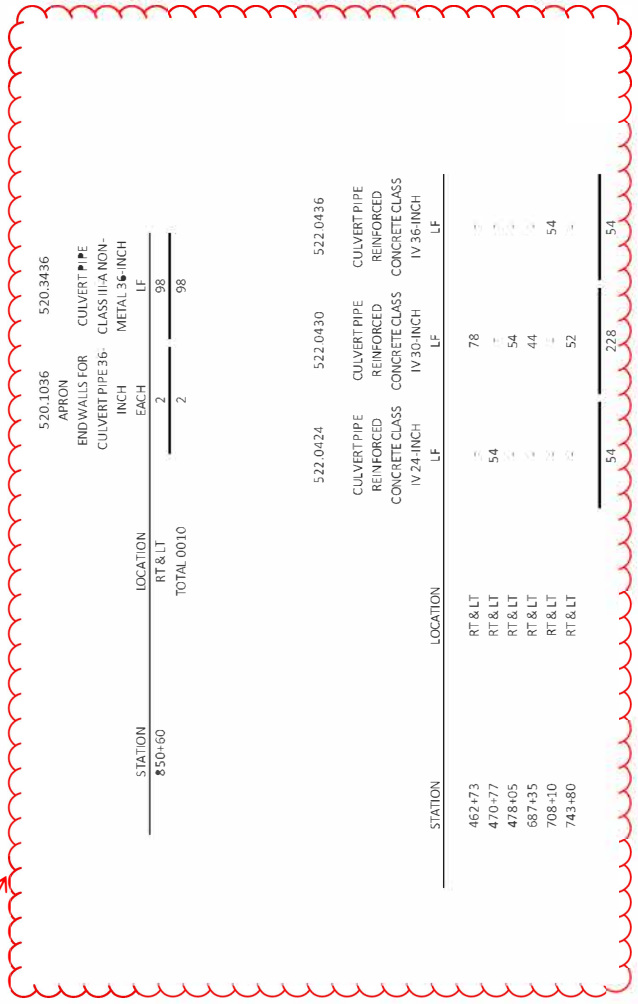

Addendum No. 01
ID 1180-44-70
Revised Sheet 51
December 6, 2022

522.1024 APRON ENDWALLS FOR CULVERT PIPE REINFORCED CONCRETE 24-INCH

STATION	LOCATION	QUANTITY
470+77	RT<	2
769+90	LT	1
777+30	LT	1
815+25	RT	1
TOTAL 0010		5

522.1036 APRON ENDWALLS FOR CULVERT PIPE REINFORCED CONCRETE 36-INCH

STATION	LOCATION	QUANTITY
708+10	RT & LT	2
783+10	RT	1
TOTAL 0010		3

Reduced Quantity

522.0130 CULVERT PIPE REINFORCED CONCRETE CLASS III 30-INCH

STATION	LOCATION	QUANTITY
565+10	RT	8
568+60	RT	4
TOTAL 0010		12

522.1030 APRON ENDWALLS FOR CULVERT PIPE REINFORCED CONCRETE 30-INCH

STATION	LOCATION	QUANTITY
462+73	RT & LT	2
478+05	RT & LT	2
565+10	LT	1
645+50	RT & LT	1
687+35	RT & LT	2
743+80	RT & LT	2
TOTAL 0010		10

Reduced Quantity

Reduced Quantity

Removed Item 522.1036 Apron endwalls for culvert pipe reinforced concrete 36-inch from this sheet and it is now on sheet 51

606.0300 RIPRAP HEAVY		606.0300 RIPRAP HEAVY		624.0100 WATER MISCAL	
STATION	TO	STATION	LOCATION	LOCATION	PROJECT
840+54	-	842+77	RT		112
			TOTAL 0010		
					255
					255

625.0100 TOPSOIL

CATEGORY	STATION	TO	STATION	LOCATION	625.0100 TOPSOIL SY
0010	462+44	-	463+15	LT/RT	253
0010	470+50	-	471+10	LT/RT	130
0010	477+75	-	478+35	LT/RT	177
0010	509+95	-	510+25	LT/RT	28
0010	519+95	-	520+40	LT/RT	49
0010	544+80	-	565+65	RT	1,432
0010	565+85	-	567+85	RT	135
0010	568+05	-	575+25	RT	650
0010	617+05	-	617+55	LT/RT	111
0010	623+10	-	623+40	LT/RT	52
0010	645+40	-	645+60	LT	100
0010	687+15	-	687+75	LT/RT	118
0010	707+80	-	708+40	LT/RT	141
0010	743+50	-	743+15	LT/RT	142
0010	754+40	-	754+60	LT	11
0010	769+55	-	770+10	RT	118
0010	776+90	-	777+80	RT	170
0010	782+80	-	783+15	RT	11
0010	814+85	-	815+65	LT	143
0010	840+50	-	843+00	RT	1,423
0010	842+15	-	842+65	LT	82
0010	850+10	-	850+50	RT	183
TOTAL					5659

618.0100.01 MAINTENANCE AND REPAIR OF HAUL ROADS (1180-44-70)

LOCATION	PROJECT	1
618.0100.01 MAINTENANCE AND REPAIR OF HAUL ROADS (1180-44-70)	EACH	1
TOTAL 0010		1

619.1000 MOBILIZATION

LOCATION	PROJECT	1.0
619.1000 MOBILIZATION	EACH	1
TOTAL 0010		1

Addendum No. 01
ID 1180-44-70
Revised Sheet 52
December 6, 2022

Addendum No. 01
ID 1180-44-70
Revised Sheet 59
December 6, 2022

646.1020 MARKING LINE EPOXY 4-INCH

Reduced Quantity

STATION	TO	STATION	LOCATION	LF	REMARKS
441+89	-	924+70	CL	58,976	YELLOW CL
441+89	-	924+70	PASSING & TURN LANES	1,581	DASHED W-HITE
			TOTAL 0010	60,557	

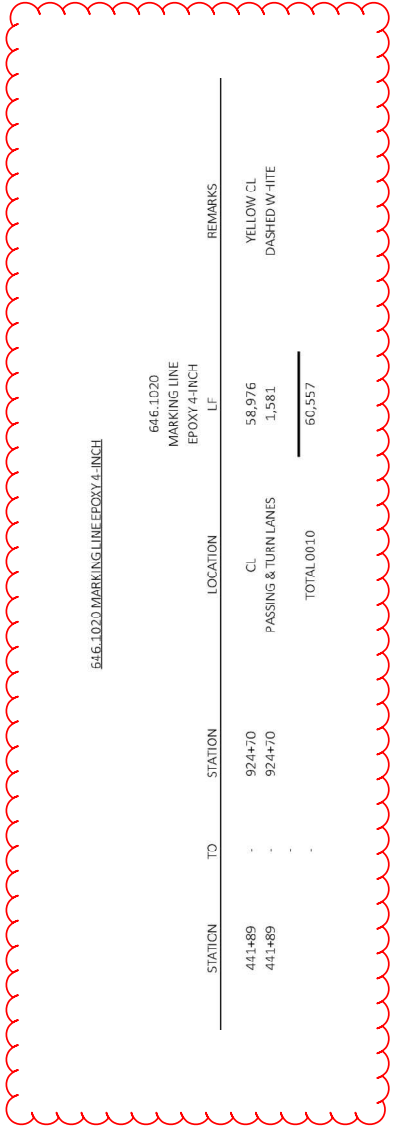

646.1040 MARKING LINE GROOVED WET REF EPOXY 4-INCH

STATION	TO	STATION	LOCATION	LF	REMARKS
441+89	-	924+70	EDGE LINES	99,623	WHITE EDGELINE
			TOTAL 0010	99,623	

646.3040 MARKING LINE GROOVED WET REF EPOXY 8-INCH

STATION	TO	STATION	LOCATION	LF	REMARKS
551+50	-	554+30	TURN LANE	300	
555+15	-	559+15	TURN LANE	400	
558+50	-	562+90	TURN LANE	400	
563+70	-	565+85	TURN LANE	315	
565+35	-	565+85	TURN LANE	150	
567+75	-	571+45	TURN LANE	370	
766+50	-	767+29	TURN LANE	77	
788+50	-	770+47	TURN LANE	157	
909+80	-	911+06	TURN LANE	226	
			TOTAL 0010	2,395	

PROJECT NO: 1180-44-70

HWY: USH 2

COUNTY: ASHLAND & IRON

MISCELLANEOUS QUANTITIES

SHEET 59

E

FILE NAME: N:\PDS\CD\118044\01SHEETS\PLAN\MIS QUANTITIES.DWG

LAYOUT NAME: 15

PLOT DATE: 12/7/2022 1:38 PM

PLOT BY: FINNEGAN, MITCHELL

PLOT SCALE: 1" = 1'

W:\007\CADDS-SHEET 42

New quantity

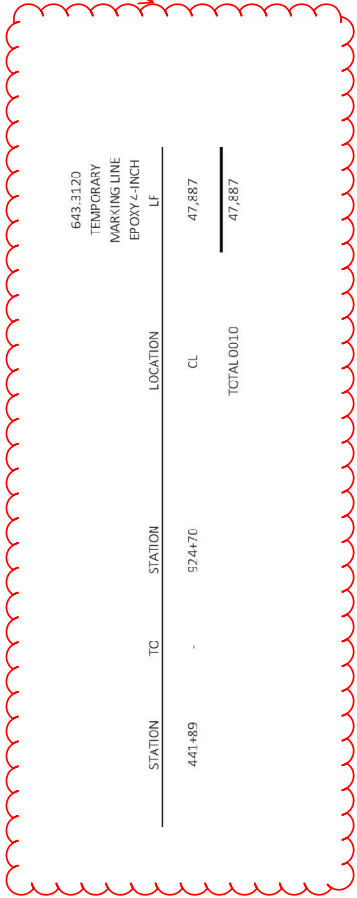

646.5020 MARKING ARROW EPOXY

STATION	LOCATION	646.5020 MARKING ARROW EPOXY EACH
551+55	LEFT TURN LANE	1
553+90	LEFT TURN LANE	1
559+15	LEFT TURN LANE	1
562+45	LEFT TURN LANE	1
566+75	LEFT TURN LANE	1
TOTAL 0010		5

646.7120 MARKING DIAGONAL EPOXY - 2-INCH

STATION	TC	STATION	LOCATDII	646.7120 MARKING DIAGONAL EPOXY 1/2-INCH LF
542+00	-	551+30	RT	170
555+14	-	558+90	RT	50
559+17	-	562+90	LT	150
563+70	-	565+36	RT	150
567+75	-	575+00	RT	230
TOTAL 0010				750

646.5120 MARKING WORD EPOXY

STATION	LOCATION	646.5120 MARKING WORD EPOXY EACH
553+45	LEFT TURN LANE	1
562+00	LEFT TURN LANE	1
TOTAL 0010		2

643.3105 TEMPORARY MARKING LINE PAINT - 4-INCH

STATION	TO	STATION	LOCATION	REMARKS
441+89	-	924+70	CL	YELLOW CENTERLINE
TOTAL 0010				41,718

New quantity

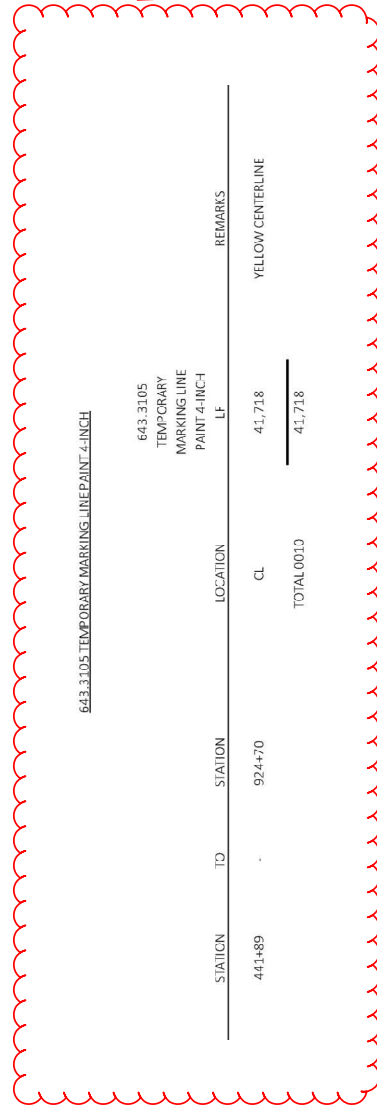

Addendum No. 01
 ID 1180-44-70
 Revised Sheet 60
 December 6, 2022

**Addendum No. 01
ID 1180-44-70
Revised Sheet 63
December 6, 2022**

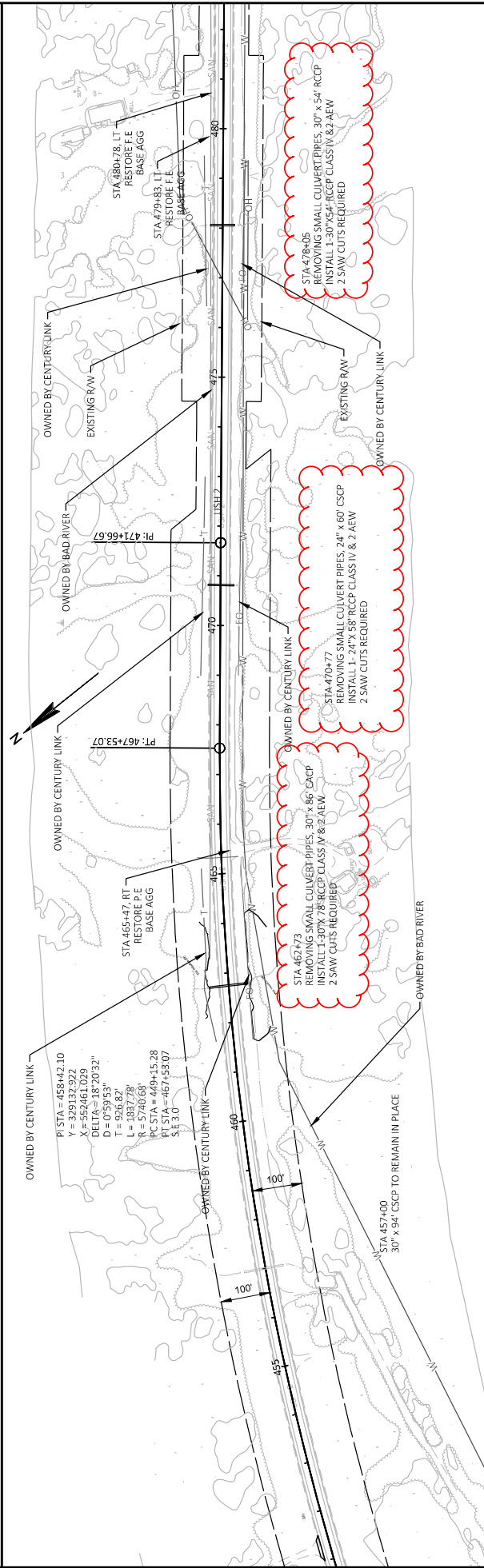
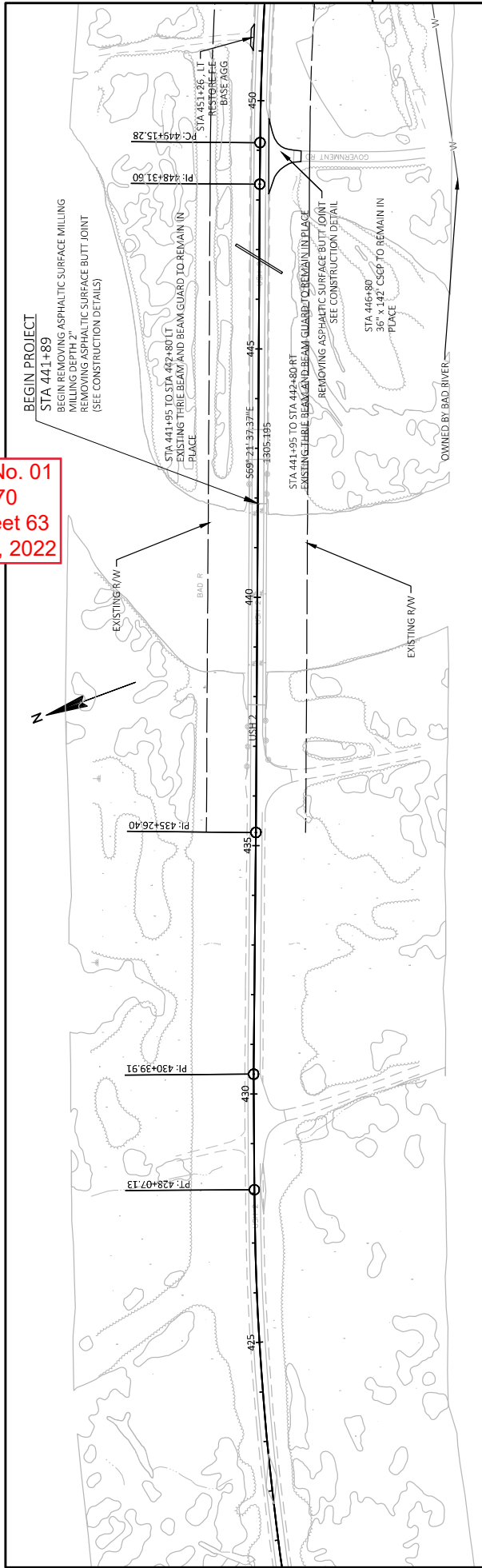

PROJECT NO: 1180-44-70	HWY: USH 2	COUNTY: ASHLAND & IRON	PLAN SHEETS	SHEET 63	E
FILE NAME: N:\PDS\CD\11804401\SHEETS\PLAN\050400_P\N.DWG	LAYOUT NAME: 050401_L1	12/7/2022 8:33 AM	FINNEGAN, MITCHELL	1 IN=200 FT	WSDOT/CADD/SHEET 44

Addendum No. 01
 ID 1180-44-70
 Revised Sheet 67
 December 6, 2022

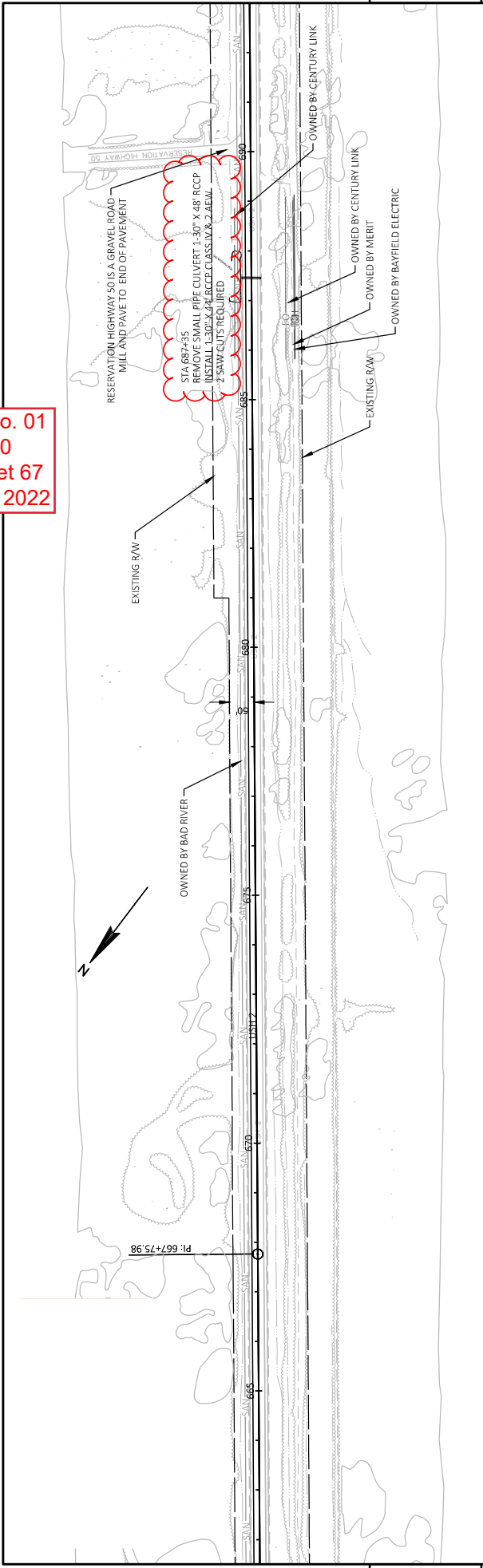

5

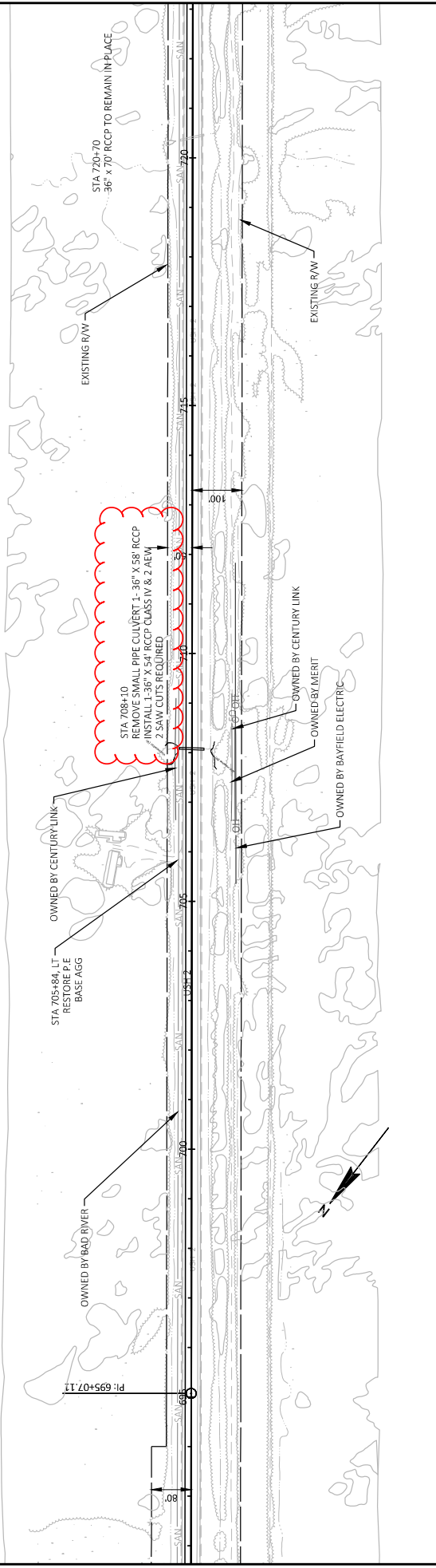

5

PROJECT NO: 1180-44-70	HWY: USH 2	COUNTY: ASHLAND & IRON	PLAN SHEETS	SHEET 67	E
FILE NAME: N:\PDS\32011804401\SHEETPLAN\050400_P1N.DWG	LAYOUT NAME: 050405_L1	12/7/2022 8:44 AM	FINNEGAN, MITCHELL	1 IN=200 FT	WISDOT/CADDS SHEET 44

Addendum No. 01
 ID 1180-44-70
 Revised Sheet 68
 December 6, 2022

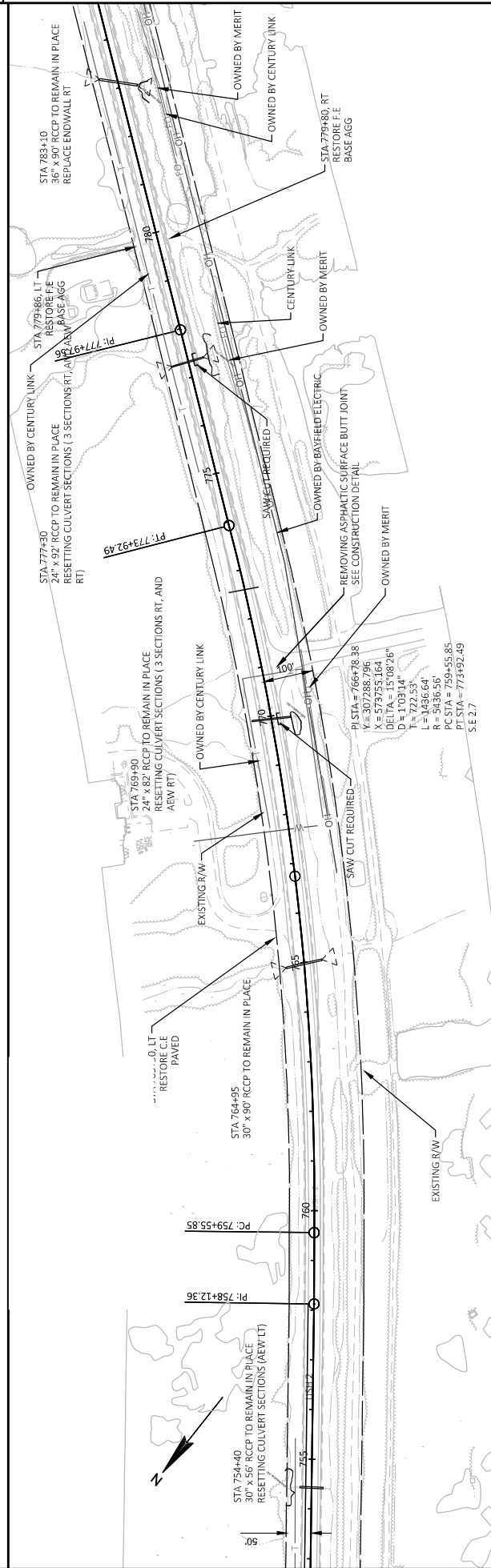
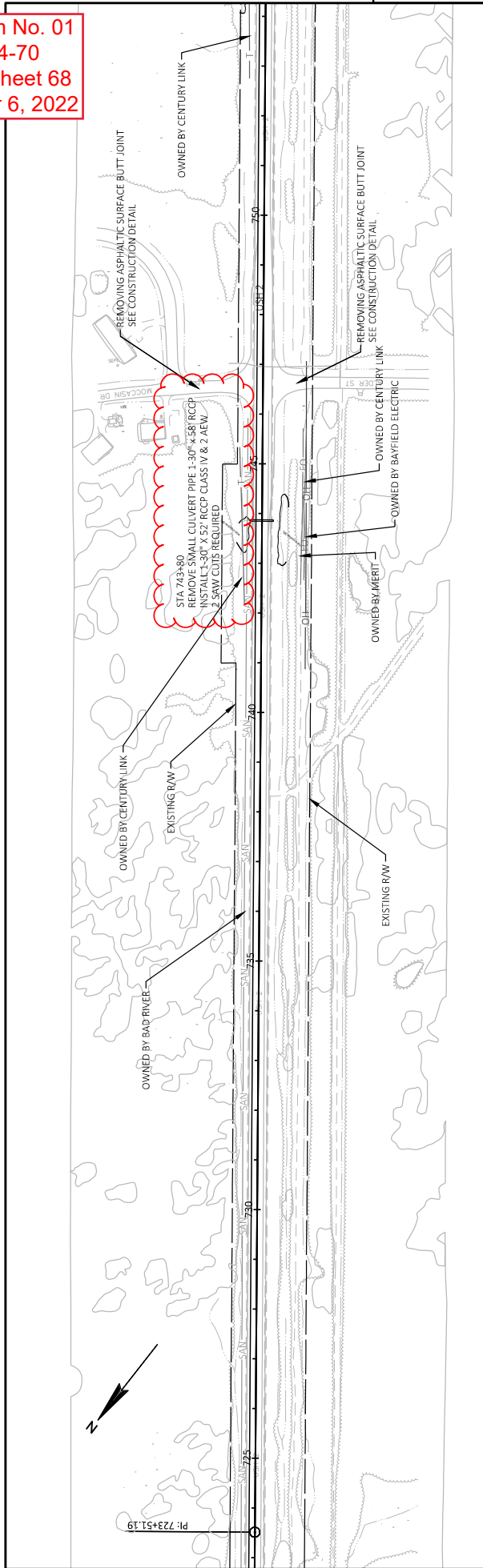

PROJECT NO: 1180-44-70	COUNTY: ASHLAND & IRON	PLAN SHEETS	SHEET 68
FILE NAME: N:\PDS\CDU\11804401\SHEETSP\PLAN\050400_P\N.DWG	LAYOUT NAME: 050406_L1	FLYBY: FINNEGAN, MITCHELL	WISDOT/CADDS SHEET 44
HWY: USH 2	FLYBY DATE: 12/7/2022 8:15 AM	FLYBY: FINNEGAN, MITCHELL	1 IN=200 FT

Addendum No. 01
 ID 1180-44-70
 Revised Sheet 70
 December 6, 2022

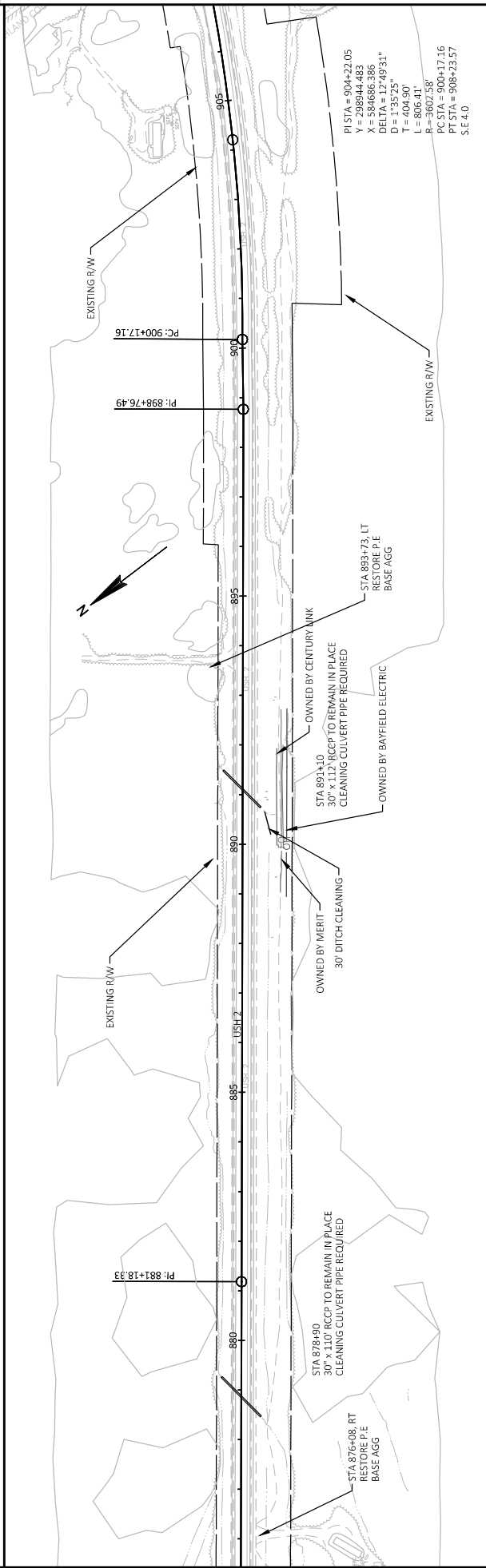
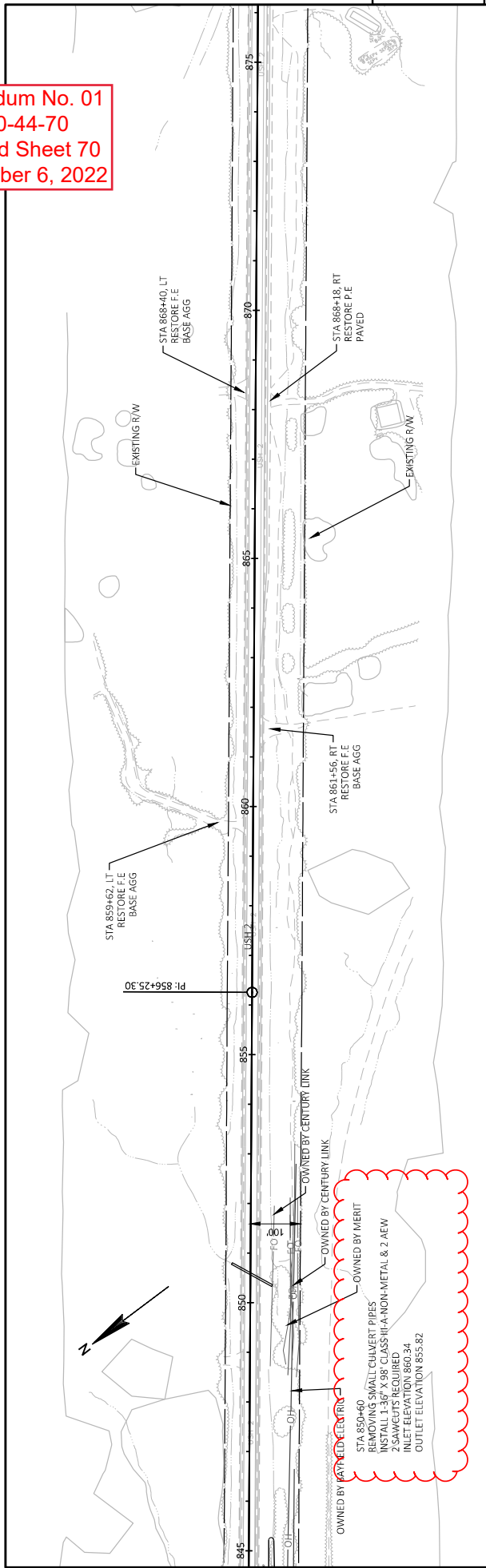

PROJECT NO: 1180-44-70	COUNTY: ASHLAND & IRON	PLAN SHEETS	SHEET 70
FILE NAME: N:\PDS\CD\11804401\SHEETPLAN\050400_P1N.DWG	FLY DATE: 12/7/2022 8:36 AM	FLY BY: FINNEGAN, MITCHELL	FLY SCALE: 1 IN=200 FT
LAYOUT NAME: 050400_L1			WISDOT/CADDS SHEET 44



Proposal Schedule of Items

Proposal ID: 20221213032 Project(s): 1180-44-70

Federal ID(s): WISC 2023116

SECTION: 0001

Contract Items

Alt Set ID:

Alt Mbr ID:

Proposal Line Number	Item ID Description	Approximate Quantity and Units	Unit Price	Bid Amount
0002	201.0105 Clearing	21.000 STA	_____.	_____.
0004	201.0205 Grubbing	21.000 STA	_____.	_____.
0006	203.0100 Removing Small Pipe Culverts	7.000 EACH	_____.	_____.
0008	204.0110 Removing Asphaltic Surface	2,275.000 SY	_____.	_____.
0010	204.0115 Removing Asphaltic Surface Butt Joints	512.000 SY	_____.	_____.
0012	204.0120 Removing Asphaltic Surface Milling	204,439.000 SY	_____.	_____.
0014	205.0100 Excavation Common	5,724.000 CY	_____.	_____.
0016	205.0400 Excavation Marsh	879.000 CY	_____.	_____.
0018	208.1100 Select Borrow	5,967.000 CY	_____.	_____.
0020	211.0101 Prepare Foundation for Asphaltic Paving (project) 01. 1180-44-70	1.000 EACH	_____.	_____.
0022	213.0100 Finishing Roadway (project) 01. 1180-44-70	1.000 EACH	_____.	_____.
0024	305.0110 Base Aggregate Dense 3/4-Inch	5,400.000 TON	_____.	_____.
0026	305.0120 Base Aggregate Dense 1 1/4-Inch	6,201.000 TON	_____.	_____.
0028	455.0605 Tack Coat	13,005.000 GAL	_____.	_____.
0030	460.0115.S HMA Pavement Test Strips Volumetrics	1.000 EACH	_____.	_____.
0032	460.0120.S HMA Pavement Test Strips Density	1.000 EACH	_____.	_____.



Proposal Schedule of Items

Proposal ID: 20221213032 Project(s): 1180-44-70

Federal ID(s): WISC 2023116

SECTION: 0001

Contract Items

Alt Set ID:

Alt Mbr ID:

Proposal Line Number	Item ID Description	Approximate Quantity and Units	Unit Price	Bid Amount
0034	460.2000 Incentive Density HMA Pavement	9,760.000 DOL	1.00000	9,760.00
0036	460.6244 HMA Pavement 4 MT 58-34 S	9,319.000 TON	_____	_____
0038	460.8644 HMA Pavement 4 SMA 58-34 V	15,247.000 TON	_____	_____
0040	460.9000.S Material Transfer Vehicle	1.000 EACH	_____	_____
0042	465.0105 Asphaltic Surface	321.000 TON	_____	_____
0044	465.0110 Asphaltic Surface Patching	50.000 TON	_____	_____
0046	465.0120 Asphaltic Surface Driveways and Field Entrances	62.000 TON	_____	_____
0048	465.0425 Asphaltic Shoulder Rumble Strips 2-Lane Rural	65,622.000 LF	_____	_____
0050	465.0475 Asphalt Centerline Rumble Strips 2-Lane Rural	48,281.000 LF	_____	_____
0052	520.8000 Concrete Collars for Pipe	2.000 EACH	_____	_____
0054	520.8700 Cleaning Culvert Pipes	4.000 EACH	_____	_____
0058	522.0130 Culvert Pipe Reinforced Concrete Class III 30-Inch	12.000 LF	_____	_____
0062	522.1024 Apron Endwalls for Culvert Pipe Reinforced Concrete 24-Inch	5.000 EACH	_____	_____
0064	522.1030 Apron Endwalls for Culvert Pipe Reinforced Concrete 30-Inch	10.000 EACH	_____	_____
0066	522.1036 Apron Endwalls for Culvert Pipe Reinforced Concrete 36-Inch	3.000 EACH	_____	_____



Proposal Schedule of Items

Proposal ID: 20221213032 Project(s): 1180-44-70

Federal ID(s): WISC 2023116

SECTION: 0001

Contract Items

Alt Set ID:

Alt Mbr ID:

Proposal Line Number	Item ID Description	Approximate Quantity and Units	Unit Price	Bid Amount
0068	606.0300 Riprap Heavy	255.000 CY	_____.	_____.
0070	618.0100 Maintenance And Repair of Haul Roads (project) 01. 1180-44-70	1.000 EACH	_____.	_____.
0072	619.1000 Mobilization	1.000 EACH	_____.	_____.
0074	624.0100 Water	112.000 MGAL	_____.	_____.
0076	625.0100 Topsoil	5,659.000 SY	_____.	_____.
0078	625.0500 Salvaged Topsoil	3,000.000 SY	_____.	_____.
0080	628.1504 Silt Fence	4,470.000 LF	_____.	_____.
0082	628.1520 Silt Fence Maintenance	4,470.000 LF	_____.	_____.
0084	628.1905 Mobilizations Erosion Control	2.000 EACH	_____.	_____.
0086	628.1910 Mobilizations Emergency Erosion Control	2.000 EACH	_____.	_____.
0088	628.2004 Erosion Mat Class I Type B	8,659.000 SY	_____.	_____.
0090	628.2008 Erosion Mat Urban Class I Type B	3,000.000 SY	_____.	_____.
0092	628.7555 Culvert Pipe Checks	21.000 EACH	_____.	_____.
0094	629.0210 Fertilizer Type B	5.450 CWT	_____.	_____.
0096	630.0175 Seeding Mixture No. 75	55.000 LB	_____.	_____.
0098	633.5200 Markers Culvert End	55.000 EACH	_____.	_____.



Proposal Schedule of Items

Proposal ID: 20221213032 Project(s): 1180-44-70

Federal ID(s): WISC 2023116

SECTION: 0001

Contract Items

Alt Set ID:

Alt Mbr ID:

Proposal Line Number	Item ID Description	Approximate Quantity and Units	Unit Price	Bid Amount
0100	634.0616 Posts Wood 4x6-Inch X 16-FT	16.000 EACH	_____.	_____.
0102	637.2210 Signs Type II Reflective H	113.000 SF	_____.	_____.
0104	637.2230 Signs Type II Reflective F	16.000 SF	_____.	_____.
0106	638.2102 Moving Signs Type II	4.000 EACH	_____.	_____.
0108	638.2602 Removing Signs Type II	2.000 EACH	_____.	_____.
0110	638.3000 Removing Small Sign Supports	2.000 EACH	_____.	_____.
0112	638.4000 Moving Small Sign Supports	3.000 EACH	_____.	_____.
0114	642.5001 Field Office Type B	1.000 EACH	_____.	_____.
0116	643.0300 Traffic Control Drums	2,080.000 DAY	_____.	_____.
0118	643.0715 Traffic Control Warning Lights Type C	300.000 DAY	_____.	_____.
0120	643.0900 Traffic Control Signs	2,520.000 DAY	_____.	_____.
0122	643.5000 Traffic Control	1.000 EACH	_____.	_____.
0124	645.0120 Geotextile Type HR	2,300.000 SY	_____.	_____.
0126	646.1020 Marking Line Epoxy 4-Inch	60,557.000 LF	_____.	_____.
0128	646.1040 Marking Line Grooved Wet Ref Epoxy 4-Inch	99,623.000 LF	_____.	_____.
0130	646.3040 Marking Line Grooved Wet Ref Epoxy 8-Inch	2,395.000 LF	_____.	_____.



Proposal Schedule of Items

Proposal ID: 20221213032 Project(s): 1180-44-70

Federal ID(s): WISC 2023116

SECTION: 0001

Contract Items

Alt Set ID:

Alt Mbr ID:

Proposal Line Number	Item ID Description	Approximate Quantity and Units	Unit Price	Bid Amount
0134	646.5020 Marking Arrow Epoxy	5.000 EACH	_____.	_____.
0136	646.5120 Marking Word Epoxy	2.000 EACH	_____.	_____.
0138	646.7120 Marking Diagonal Epoxy 12-Inch	750.000 LF	_____.	_____.
0142	650.4500 Construction Staking Subgrade	3,300.000 LF	_____.	_____.
0144	650.5000 Construction Staking Base	3,300.000 LF	_____.	_____.
0146	650.6000 Construction Staking Pipe Culverts	7.000 EACH	_____.	_____.
0148	650.8000 Construction Staking Resurfacing Reference	48,281.000 LF	_____.	_____.
0150	650.9911 Construction Staking Supplemental Control (project) 01. 1180-44-70	1.000 EACH	_____.	_____.
0152	650.9920 Construction Staking Slope Stakes	3,300.000 LF	_____.	_____.
0154	690.0150 Sawing Asphalt	3,286.000 LF	_____.	_____.
0156	740.0440 Incentive IRI Ride	36,560.000 DOL	1.00000	36,560.00
0158	ASP.1T0A On-the-Job Training Apprentice at \$5.00/HR	1,200.000 HRS	5.00000	6,000.00
0160	ASP.1T0G On-the-Job Training Graduate at \$5.00/HR	1,200.000 HRS	5.00000	6,000.00
0162	SPV.0060 Special 01. Resetting Culvert Sections	41.000 EACH	_____.	_____.
0164	SPV.0060 Special 02. Denomiee Creek Restoration	1.000 EACH	_____.	_____.
0166	520.1036 Apron Endwalls for Culvert Pipe 36-Inch	2.000 EACH	_____.	_____.



Proposal Schedule of Items

Proposal ID: 20221213032 Project(s): 1180-44-70

Federal ID(s): WISC 2023116

SECTION: 0001

Contract Items

Alt Set ID:

Alt Mbr ID:

Proposal Line Number	Item ID Description	Approximate Quantity and Units	Unit Price	Bid Amount
0168	520.3436 Culvert Pipe Class III-A Non-metal 36-Inch	98.000 LF	_____.	_____.
0170	522.0424 Culvert Pipe Reinforced Concrete Class IV 24-Inch	54.000 LF	_____.	_____.
0172	522.0430 Culvert Pipe Reinforced Concrete Class IV 30-Inch	228.000 LF	_____.	_____.
0174	522.0436 Culvert Pipe Reinforced Concrete Class IV 36-Inch	54.000 LF	_____.	_____.
0176	643.3105 Temporary Marking Line Paint 4-Inch	41,718.000 LF	_____.	_____.
0178	643.3120 Temporary Marking Line Epoxy 4-Inch	47,887.000 LF	_____.	_____.
	Section: 0001		Total:	_____.
			Total Bid:	_____.

