



Wisconsin Department of Transportation

February 3, 2023

Division of Transportation Systems Development

Bureau of Project Development
4822 Madison Yards Way, 4th Floor South
Madison, WI 53705

Telephone: (608) 266-1631
Facsimile (FAX): (608) 266-8459

NOTICE TO ALL CONTRACTORS:

Proposal #10: 5510-00-63, WISC 2023240
Sparta - Wilton
Harmony Avenue to North Street
STH 71
Monroe County

7062-02-73, WISC 2023241
Sparta – Black River Falls
Sparta N City Limit to N County Ln
STH 27
Monroe County

Letting of February 14, 2023

This is Addendum No. 01, which provides for the following:

Plan Sheets:

Revised Plan Sheets	
Project ID: 7062-02-73	
Plan Sheet	Plan Sheet Title (brief description of changes to sheet)
3	Typical Sections (added arrowheads to some dimensions to clarify existing widths)
4	Typical Sections (added arrowheads to some dimensions to clarify milling widths)
5	Typical Sections (added arrowheads to and relocated some dimensions to clarify milling and paving widths)
16	Plan Details (revised notes to correspond to typical section paving widths)
40	Plan Details (revised plan notes to correspond to typical section paving widths)

The responsibility for notifying potential subcontractors and suppliers of these changes remains with the prime contractor.

Sincerely,

Mike Coleman

Proposal Development Specialist
Proposal Management Section

END OF ADDENDUM

Addendum No. 01
 ID 7062-02-73
 Revised Sheet 3
 February 3, 2023

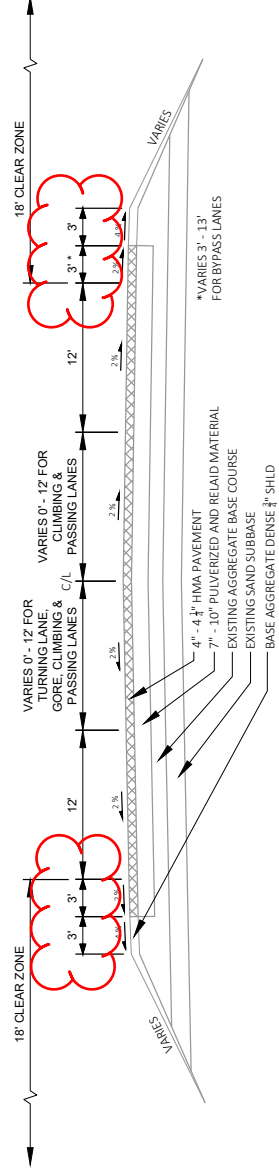

EXISTING TYPICAL SECTION STH 27

STATIONS 764+89 - 189+50
 STATIONS 189+81 - 195+70
 STATIONS 196+11 - 581+65
 STATIONS 616+51 - 881+88

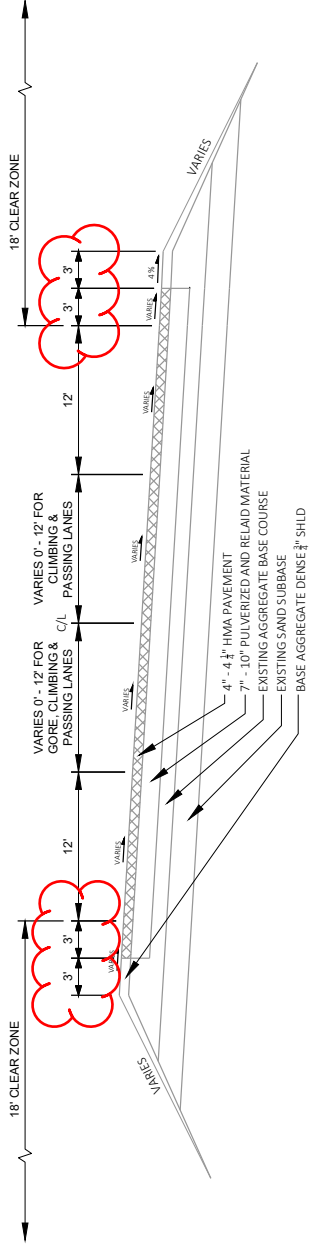

EXISTING TYPICAL SECTION STH 27 - SUPERELEVATED RT CURVE

STATIONS 764+89 - 881+88
 MIRROR FOR LT CURVES

Addendum No. 01
ID 7062-02-73
Revised Sheet 5
February 3, 2023

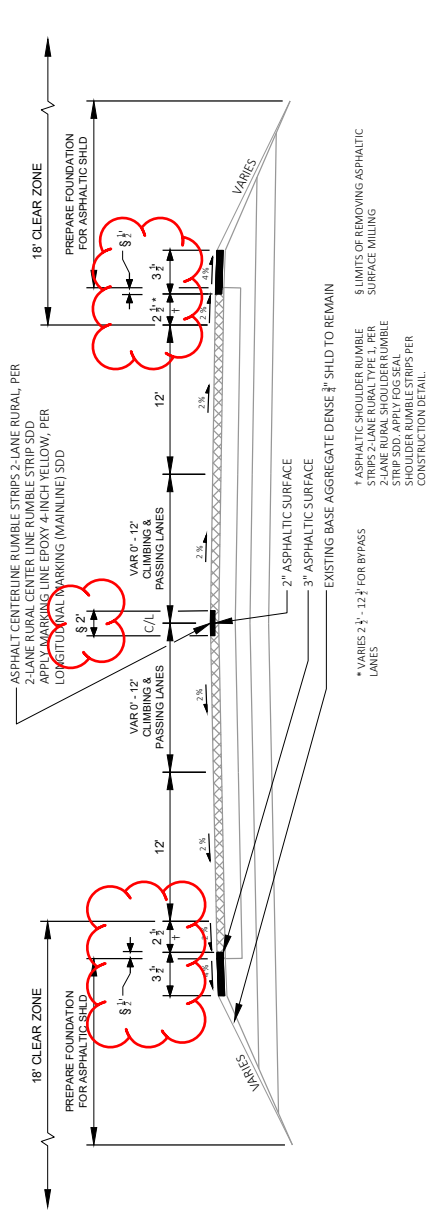

PROPOSED TYPICAL SECTION STH 27

STATIONS 128+60 - 188+30
STATIONS 188+81 - 195+70
STATIONS 196+11 - 581+65
STATIONS 616+51 - 881+89

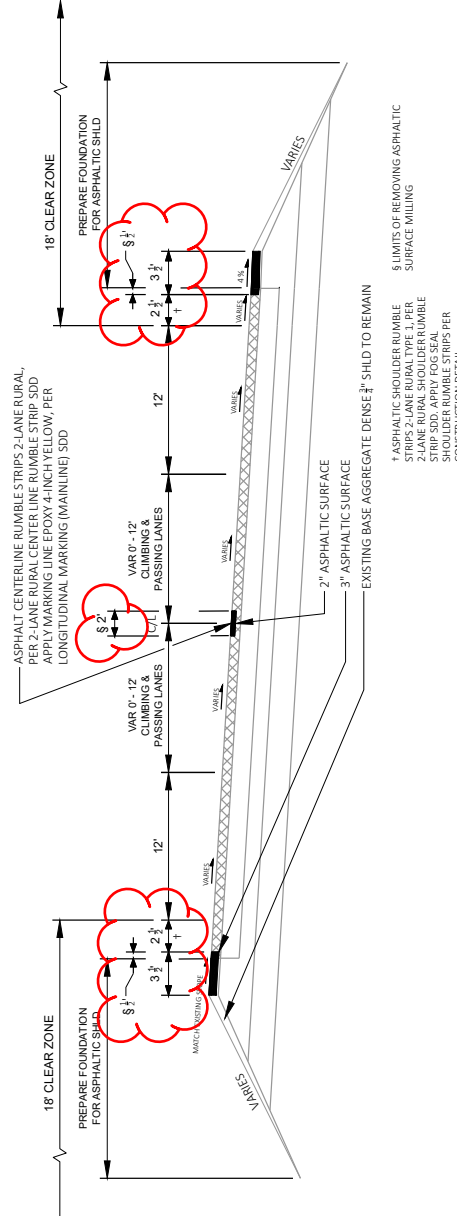

PROPOSED TYPICAL SECTION STH 27 - SUPERELEVATED RT CURVE

STATIONS 128+60 - 881+89
MIRROR FOR LT CURVES

PROJECT NO: 7062-02-73
FILE NAME: N:\PDS\3B7\7062\02\73\3\7062-02-73\001\15.DWG
LAYOUT NAME: -05-JDR

HWY: STH 27

COUNTY: MONROE

TYPICAL SECTIONS

PLOT DATE: 1/27/2023 9:59 AM
PLOT BY: STANGE, JOSEPH EDWIN
PLOT NAME: 1 IN=10 FT

SHEET 5

E
WIS007\CADD\3 SHEET 42

Addendum No. 01
 ID 7062-02-73
 Revised Sheet 16
 February 3, 2023

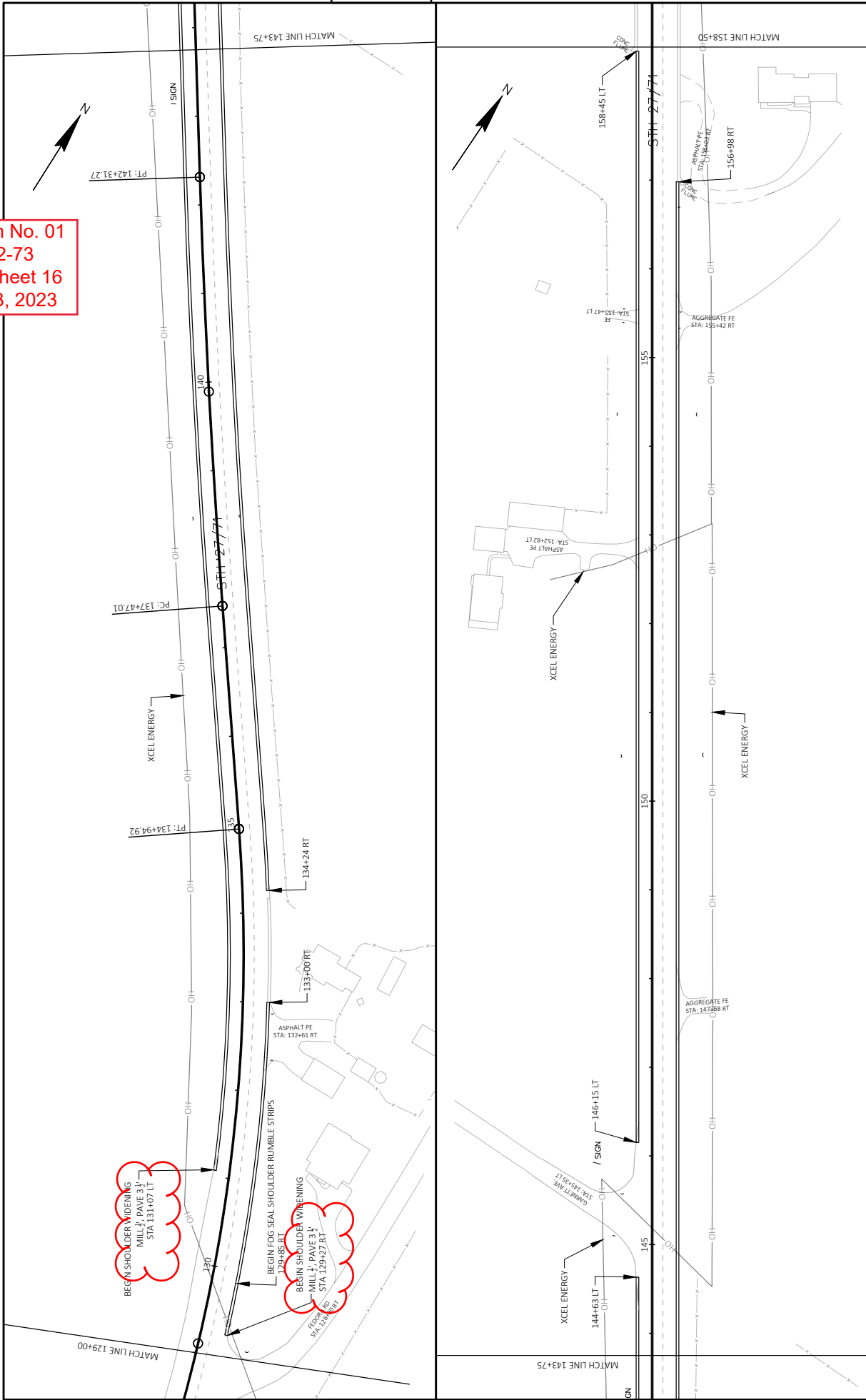

PROJECT NO: 7062-02-73	COUNTY: MONROE	PLAN DETAILS	SHEET 16
FILE NAME: N:\PDS\387\7062\02\387SHEETS\PLAN\05\001-PLN.DWG	FLYBY: STANGE, JOSEPH EDWIN	PLOT NAME:	WIS007\CADD\SS SHEET 16
LAYOUT NAME: 05	PLOT DATE: 1/27/2023 9:43 AM	PLOT SCALE: 1 IN=100 FT	
HWY: STH 27			

Addendum No. 01
 ID 7062-02-73
 Revised Sheet 40
 February 3, 2023

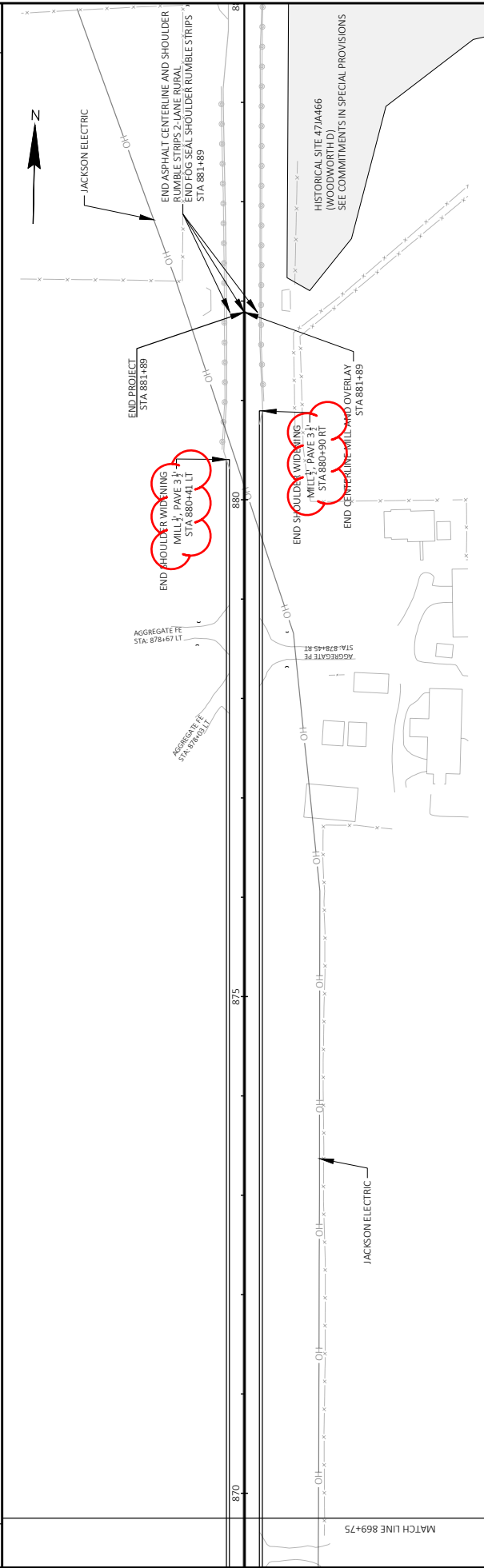
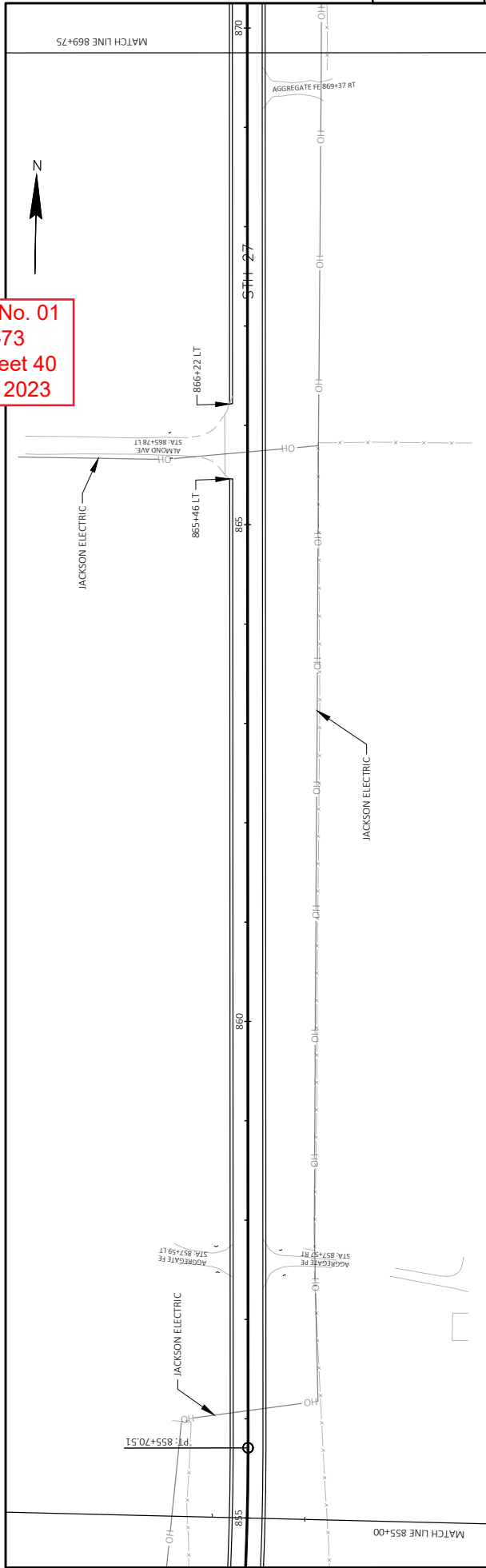

PROJECT NO: 7062-02-73	COUNTY: MONROE	PLAN DETAILS	SHEET 40
FILE NAME: N:\PDS\327\70620203\3SHEETS\PLAN\05001-PN.DWG	PLANT NAME: STANGE, JOSEPH EDWIN	PLOT NAME: STANGE, JOSEPH EDWIN	WIS007/CADD/SHEET 44
LAYOUT NAME: 27	DATE: 1/27/2023 9:45 AM	PLOT DATE: 1/27/2023 9:45 AM	PLOT SCALE: 1 IN=100 FT
PROJECT NO: 7062-02-73	HWY: STH 27	PROJECT NO: 7062-02-73	PROJECT NO: 7062-02-73